The Chicago Daily Tribune.

VOLUME LXIX.—NO. 39. TUESDAY, FEBRUARY 15, 1910.—TWENTY PAGES. * PRICE TWO CENTS.

THE PRESIDENT, THE PARTY, AND THE PEOPLE.

Now that the poll of the Republican and independent editors of the west has been published (and the independents were only one in six), THE TRIBUNE feels at liberty to express its own opinion after an intimate analysis of the ballots.

There is a marked distinction in the tone of the votes cast on the Aldrich law, the speaker, and the house and senate organizations on the one hand and the ballots cast on the presidency on the other. The ballots cast against the law, the speaker, and the house and senate showed the wrath of the people against them, while the presidential ballots showed disappointment and regret.

The undercurrent of feeling shown in the presidential comment in the great flood of ballots which flowed into THE TRIBUNE office may be summed up in the phrase, "Hope deferred maketh the heart sick." There is no question that the country would like to amend for the president the phrase "suaviter in modo fortiter in re" by cutting off the first half with an invitation to him to "go to it."

It is the judgment of THE TRIBUNE that the president in a genuine sense has been done an injustice. Of the honesty and courage of William Howard Taft THE TRIBUNE is as certain today as when he took office. The president is doing his utmost in his own way to carry out the policies of his predecessor and to build upon them. His carefully considered address in New York gives testimony to this point, especially in his statement that business must conform to the law or it would be the worse for business; that although the administration had no intention to shock wantonly the confidence of business, business must subscribe to the law or suffer at the hands of the administration, because the president represents the law and the people.

Of the many reasons adduced to bring out the vote for Taft in numbers unequaled, there were three which appealed to the people of the states which cast the great unbought vote:

That there would be genuine reform of the tariff;

That Taft was the great harmonizer who might bring about peace in a party in which there was an apparently complete conflict between Roosevelt and the organization of the two houses of congress;

That Taft would carry out the Roosevelt policies and build upon them.

The Aldrich law fell short of public expectation. Economically it may or may not be an improvement on the Dingley law. But the people of the west are no longer quarreling with congress as to that. THE ALDRICH LAW IS NOT NOW AN ECONOMIC ISSUE. IT IS A MORAL ISSUE. The people feel that the law was forced down their throats against their will in the interests of a section of the country or of a class of the people. And as a moral issue it will not down until aggressive steps have been taken to amend it. The senate crippled the president's powers to make inquiries as to costs of manufacture; it confined the scope of the tariff board and cut short the appropriation for its work.

And the fat little baron from Maine, the friend of Aldrich, bragged about it.

And the harmonizer had accomplished a work which, whatever its value may be, was a disappointment to the country, which felt that the party pledges had not been redeemed. The president had made his first mistake—he allowed himself to be persuaded that the Aldrich bill was a better bill than it was. And with a courage which was splendid, he continued to harmonize the obstructionists and the warring wings of the Republican party. In this attempt the president had to deal with practical American politics, a problem which he temperamentally disliked, and in which he lacked practical experience. He had been a harmonizer in the Philippines, in Panama, and in Cuba. But the president and the people themselves forgot that when he brought harmony in foreign countries it was under the guns of warships or behind the bayonets of the army. And he, like others, failed to realize that under some conditions harmony at home must be brought about as abroad "with an ax."

He found in the speaker, as his predecessor did, a covert opponent, and the opposition of the speaker, a likable man of tremendous power, connoted the opposition of the other powers in control of the house of representatives, powers great enough to resist even the chief executive of the republic. And what the president faced in the house he faced in the senate, for the very soul of its organization was Aldrich with his merry men. But he persisted in seeking to obtain progressive legislation by harmony in the face of organized, if covert, opposition. The smiling faces of the organized leaders of the two houses masked the opponents of his measures.

The president is himself enmeshed, obstructed by an organization long experienced, and dominant in legislation, which beset him with pitfalls and bound him with withes which he could not feel.

And what was the composition of that organization and what was the source from which that organization drew its strength?

The strongholds of privilege.

And who were its representatives in the two houses of congress?

Subsidized assassins of legislation, men who had grown to be as much a part of the predatory rich as a fly imbedded in amber. Western congressmen and senators who through long association with the rich and powerful men who frequent Washington, in official or unofficial life, had been attracted by the great baubles of money or power. Cemented together as a unit by the common interest of power and money, they were men who no longer sought to influence legislation but to control it, and who had come almost into the open in their arrogance and greed.

And what happened?

A man who knew them by observation because he was reared among them, a man accustomed to fighting corruption in the police force and in the national civil service and who through long residence in the west had learned the aspirations of the plain people became president of the United States. And after seven years of struggle he tore aside a part of the veil and the people saw that the grand old party of their fathers, which had been founded on the ideal of liberty, democracy, was largely in the control of those to whom liberty spells license and legislation fraud.

Many and many an honest man in the house and senate under the dominion of the cohesive power of plunder or prejudice has not stepped out in the open against the organization for fear that he might sacrifice his constituents for his freedom, for fear that his own increased usefulness by promotion in committee assignments might be jeopardized by angering the white haired mandarins of congress.

Witness the last committees appointed by the speaker and the penalties therein imposed on those who dared to raise their voices against the dominating figures in the house.

THE TRIBUNE has learned the value of its editorial ballots. One foreshadowed Taft's vote in the last convention and the other the first election of Cannon as speaker. And if the ballot of the last week has served no other purpose it has served to distinguish between the attitude of the people toward the president and their attitude toward the lords of congress. They are disappointed in the one, but they hate the others—the lords of congress who with the assistance of the unorganized and frightened majority have thrust down the people's throats a law not for them but for the benefit of the manufacturers of New England and the cousin states of New Jersey, Pennsylvania, and New York, and who now hold up the legislation which president and the people demand.

It the people in the rest of the northern states feel as do the people in the states who have spoken through the columns of THE TRIBUNE, the end of baronial rule is come, the work of the barons can be undone, and the work of the people can be done, and the president is the man to do it. The mandate of the people is clear. Their attitude toward congress is certain. There is in him an undrawn well of strength and courage. God send that he will set himself to the task and grant that he may carry his work to a conclusion.

DEATH IS HASTENED BY GRIEF.

Mrs. Anna Simmons, Whose Husband Died Ten Days Ago, Will Be Buried Today.

Ten days ago Anna Simmons watched her husband's body borne from the residence at 15 East Superior street to the Cathedral of the Holy Name. Today the wife's body will be borne along the same way. High mass will be said and then the way will lead to Calvary cemetery, where Dennis Simmons lies.

Grief combined with age and disease to hasten Mrs. Simmons' death. She and her husband had been companions for fifty-seven years. Mr. Simmons died suddenly in Milwaukee on Feb. 2. Though she was 75 years old, her relatives and friends expected that she would live for several years. But when he was taken she failed rapidly.

They were married in old St. Mary's church at Wabash avenue and Madison street. Mr. Simmons was employed in the Illinois Trust and Savings bank as a detective.

ALD. BAULER RUNAWAY HERO.

Stops Horse from Dashing Upon School Children and Is Injured in Struggle on Ivy Street.

Ald. Herman J. Bauler yesterday saved a number of school children from serious injury at the cost of painful bruises to himself by stopping a runaway horse in front of the Manierre school.

The animal, frightened by an automobile, was bolting toward a group of youngsters at Blackhawk street and Hudson avenue. The children fled to the sidewalk and the horse also turned on to the sidewalk behind them just as the alderman seized the bridle and swung his weight on the bits.

The horse fell on the icy pavement and Mr. Bauler fell with him and was dragged along on the ice. He was helped up by men who saw the runaway and taken home. While not serious, his injuries were sufficiently painful to keep him away from the council meeting.

CANNON REPLIES TO 'TRIBUNE' POLL

Speaker Takes Floor in House to Reiterate Defense That He Obeys "Will of the Majority."

HINTS VOTE WAS UNTRUE

Democrats Addressed as Body of Men Who Soon May Hold Ruling Power in National Legislature.

Washington, D. C., Feb. 14.—[Special.]—Speaker Cannon replied today to the 3,194 out of a total of the 5,771 Republican and Independent editors west of the Alleghenies who, through the medium of THE CHICAGO TRIBUNE, expressed their condemnation of him and his policies.

Taking the floor as an ordinary member of the house of representatives he defended himself and his conduct with his customary argument that what he had done was by the will of the majority and in the interests of the people, whose will is wrought through the voice of the majority.

"Uncle Joe" fought back like one who was hard pressed by his foes. He spoke as one who sees the handwriting upon the wall. Turning to the Democrats he addressed the minority as a body of men who at no distant date may find themselves in the shoes of the majority with the time honored rules of the majority ready to be wielded in the Democratic as they now are in Republican interests. Tonight the Democrats are cheered by the conviction that "Uncle Joe" betrayed in those words a genuine doubt that the next congress will be Republican.

Bitter on Hostile Press.

The speaker made plain to the house his low esteem of the press, or at least that part of the press that does not agree with him. He related soulfully his experiences with the condemnation of the metropolitan newspapers in the past. He expressed resignation to future criticism by the newspapers.

"I expect," he shouted as he thrashed the air with clenched fists, "we will continue to receive all kinds of correct information and fake information that is flashed for, you know, here and there, in order that our great metropolitan journals may continue, some of them, to make their papers from day to day, like the Yankee made his rumors, to sell."

The utterances of the speaker patently were called forth by the publication of THE CHICAGO TRIBUNE'S remarkable poll of western editors on the subject of Cannonism and the Aldrich tariff. "Uncle Joe" maintained silence for two days while the editorial woodside of condemnation was poured forth. At last he could resist no longer the impulse to present his defense. He left the gavel in the hands of one of his faithful followers, Representative Dalzell of Pennsylvania, and took the floor a few rows of chairs in front of the speaker's rostrum. The river and harbor bill was under discussion and it was under the guise of remarks on that bill that Mr. Cannon dragged in his speech of reply to the press.

Says Attacks Were Untrue.

Without naming the paper, the speaker addressed his remarks in one or two instances to THE TRIBUNE itself. He referred to articles printed in THE TRIBUNE concerning him during the presidential trip down the Mississippi last fall. He charged that these articles were untrue.

The speaker gained the floor through the courtesy of Representative Fitzgerald of New York, a Democrat, who yielded him five minutes, and "Uncle Joe" proceeded at once to express his high approval of the river and harbor bill. He recalled the bill of 1883, which President Arthur vetoed and which Cannon voted to pass over the veto. He related the troubles he had in convincing his constituents that he did right in voting that way.

"I recollect," he said, "that I sometimes was discouraged in that campaign. There was only one metropolitan paper in that great middle west that did not ridicule that bill, and it was anathema maranatha for every man that voted for it. I then had to meet the opposition of the metropolitan papers of the great city of Chicago in justifying my vote to an agricultural district, not a great way from the Wabash, not directly interested in those improvements, but I thanked God then, as I thank God now, that that constituency, an agricultural district as it is today, had the breadth and the intelligence, and, I may say, the patriotism crossed with that breadth and intelligence to stand by me at the polls.

Makes Only One Exception.

"I ought to make one honorable and intelligent exception to the attacks by the metropolitan press, when I was a younger man than I am now, and that was the Globe-Democrat, published at St. Louis; behold how times have changed and keep on changing! I have great respect for the newspaper press. They have access to the people and they are read and ordinarily have great influence. I recognize that fact."

Mr. Cannon was speaking fervently, his waistcoat unbuttoned to the lowest notch, his coattails flapping about him with the vigor of his gestures. The news that Cannon was replying to the condemnation of the press ran through the committee rooms and members came trooping into the chamber, slipping into their seats and standing in groups in the aisles.

The speaker adverted again to the waterways, touching on his trip down the Mississippi and how much he had learned of what could be done to make a ship channel through strengthening the banks so that the current would dig the ditch.

Pleads for Extra Time.

At this moment bang went Mr. Dalzell's gavel as he announced that the member's time had expired. Mr. Cannon pleaded for five minutes more, pleaded as the members plead when he is in the chair, and amid general laughter unanimous consent to hear Mr. Cannon five minutes longer was granted upon the motion of Mr. Fitzgerald.

"I do not care about airing my grievances touching newspaper and magazine attacks," continued Mr. Cannon. "It is their privilege. Why, Mr. Chairman, I recollect on that trip down the Mississippi that a great enterprising metropolitan paper issued daily, with the aid of the local publishers along the way, a paper. When I turned around to come back from New Orleans, from the criticisms that I received and that many others received, not founded upon correct information—I will not say maliciously false, but not founded upon correct information—it made be wonder

(Continued on page 4, column 1.)

SUMMARY OF THE NEWS.

TUESDAY, FEBRUARY 15, 1910.

THE WEATHER—

FORECAST—Threatening and colder weather Tuesday and Wednesday, probably snow flurries by Tuesday night, winds shifting to northwesterly and increasing.

Sunrise, 6:40; sunset, 5:23.

CONDITIONS YESTERDAY.

Temperature, max. 44, min. 27, mean 36, normal, for the day 25. Excess since Jan. 1, 51.

Precipitation for 24 hours to 7 p. m., 0. Excess since Jan. 1, .15 inch.

Wind, S. W., max. 27 miles an hour, at 7:45 a. m.

Relative humidity, 7 a. m. 71%, 7 p. m. 72%.

Barometer, sea level, 7 a. m. 29.99, 7 p. m. 29.90.

TELEPHONE CENTRAL 100.

EDITORIAL—PAGES 1 AND 10.

The President, the Party, and the People.
The Postal Savings Bank.
Bogus Pictures and the Tariff.
Mulai Hafid's Apology.
Battleships for Argentina.
Safety in the Steel Car.
Agricultural Drama Will Do for Both Gold and Prices.

WASHINGTON.

Cannon, in speech in house, gives answer to condemnation by editors of the west. Page 1.

L. R. Glavis tells congressional investigating committee that Secretary of the Interior Ballinger is "unfit to hold office." Page 1.

House, as committee of whole passes bill appropriating $1,000,000 for improvement of Illinois and Desplaines rivers. Page 4.

Attorney General Wickersham explains features of proposed federal incorporation bill. Page 4.

Conservation strikes a tangled trail in congress. Page 4.

Report on conditions among alien people of large cities gives Chicago good record. Page 5.

LOCAL.

Chicago retail grocers have a score of explanations of increased cost of food. Page 1.

Third victim drowns in Central Y. M. C. A. swimming pool. Page 2.

Merriam commission investigators "Piperize" bureau of bridges and harbors. Page 3.

Judge Rinaker suggests daily city newspaper to prevent municipal corruption. Page 3.

McCarthy sisters lease downtown homestead that was cause of dramatic battle of bids at auction. Page 3.

Health department to investigate Chinese laundries. Page 3.

Elimination of segregated vice district easy and radically beneficial, Des Moines public safety commissioner says. Page 3.

Black Hand blamed for woman's suit murder mystery. Page 3.

Prosecution of spinsters on jury petition to end days of fraud, threatened. Page 5.

Hogs reach highest general price since civil war. Page 6.

Architect Perkins' trial will be secret unless board suspends rules. Page 6.

New type of smokeless steam locomotive tested in Chicago. Page 9.

Federal grand jury examines important witnesses in beef inquiry. Page 11.

Chicago pastors praise support of laity. Page 11.

Investigating committee agrees that methods of bureau of identification must be revised. Page 11.

Courts. Page 9.

FOREIGN.

Madriz force bombards town of Matagalpa after Americans have been sent away. Page 1.

Sole survivor of wreck of Gen. Chanzy, off Minorca, tells strange tale of miraculous escape. Page 2.

Premier Asquith names new cabinet; Winston Spencer Churchill is home secretary. Page 7.

Laurier government harassed by opponents on question of tariff negotiations with United States. Page 7.

DOMESTIC.

Lewis Stuyvesant Chanler tries to force New York assembly to take action in graft inquiry; Republicans vote for week's delay. Page 5.

Judge sentences New York pander to five years and gives him merciless tongue lashing. Page 5.

James R. Keene, called as witness in Wall street bankruptcy case, exposes secrets of both Hocking pools; says greed caused crash. Page 7.

Italian society gives Peary medal on day Capt. Osbon denounces him. Page 7.

POLITICAL.

House leaders depart for Springfield determined to kill primary bill. Page 2.

MAGAZINE—PAGE 8.

Society—Entertainments.
Prof. Dorsey on Servia.
Woman and Her Work.
Music and Drama.

TRADE AND INDUSTRY.

Real estate. Page 9.
Financial. Page 12.
Commercial. Page 14.

SPORTING—PAGE 12.

Manager Duffy of White Sox reports to Owner Comiskey; club owners gather for schedule meeting.

National league directors fine Philadelphia club $250 and Capt. Doolan $100 for forfeiting game last October.

Jack Johnson remains neutral regarding site of fight with Jeffries.

John L. Sullivan writes of first experience as "real actor" in "Honest Hearts and Willing Hands."

Mahmout fails to throw his rival once in hour's wrestling at Coliseum.

MOVEMENTS OF OCEAN STEAMSHIPS.

Arrived.	Port.
ANUKIS	London
ARABIC	Smyrna
AMIRAL DUPERRE	Avonmouth
BALTIC	New York
BOHEMIAN	New York
CAROVIA	Piome
CARMANIA	New York
CALABRIA	Gibraltar
COLUMBIA	Genoa
CEDRIC	New York
DUCA DEGLI ABRUZZI	Genoa
EUROPE	Bremen
K. W. DER GROSSE	Plymouth
MAURETANIA	Fishguard
MINNEHAHA	New York
NEWADLAN	Portland
SAXONIA	Madeira
TUSCAN	Liverpool
VILLA	Port
ATHENIC	Victoria
ESTONIA	Copenhagen
HIBERNIAN	Glasgow
HELIG OLAV	Christiansand
MARQUETTE	Antwerp
SEBRIA	Liverpool
VIRGINIA	New York

Sailed.	For.
CALIFORNIA	[illegible]
MINNEHAHA	[illegible] Fri. 4 p. m.

STRIVE TO CALM STORM ON 'LIVING'

Retail Grocers Hear Gold, Farms, Tariff, and People Are Blamed for Dear Foodstuffs.

THEN DENY HIGH PRICES.

Man Who Called Meeting Says National Agitation "Makes Him Sick"; Sees Meat Luxury for Rich.

Who gets the money?

To the attempted solutions of high cost of living problems, discussions of which are reaching from coast to coast and challenging the attention of men of high and low degree, Chicago retail grocers last night added a radical contribution.

At a "Food Purveyors' Banquet" in the La Salle hotel 200 grocers and representatives of allied interests listened to speeches in which increased prices of foodstuffs were charged to the tariff, the gold output, the farmer, labor unions, monopoly, or else denied altogether, and the majority opinion of the banqueters was to the effect that the talked of increase in prices was only bugaboo not supported by fact.

One speaker, admitting the increase in the price of meats, declared that the rise would go on rapidly until European conditions should exist here and meat be treated as a luxury, dispensed with among the poor and used once a week by the rich.

Says Prices Are Really Low.

Prices were asserted by another banqueter to be lower than ever before in a comparative sense, the supposed increase being based solely on the fact that the output of gold was large. The argument was that the ratio between food products and gold output showed in reality a decrease in the price of living.

Investigators of conditions were characterized as "agitators," "sensationalists," and "futile reformers."

One speaker demanded that the tariff be removed to the end that lower prices for food obtain. Another insisted that it be retained to accomplish the same end. The government was called upon to let up on investigations and devote its strength to popularizing the farm and farming.

One speaker declared that the high price of farm lands was directly responsible for the increased cost of living.

Another insisted that farm prices had nothing at all to do with the matter, that the farms of the country were not tilled, "only fenced," and that the state of Texas alone could feed the nation if need be.

Every Sort of View Aired.

Monopolies were criticised and condemned. Labor was berated and championed. Trusts were vilified and excused. The tariff was excoriated and commended. Views of optimist vied with ideas of pessimist, while others presented data to show that prices were lower than during civil war days and higher, too.

S. W. Roth, editor of the Retailers' Journal, on whose initiative the Chicago retailers met at the banquet, declared a desire to stem the tide of agitation which "laid the blame for high prices at the wrong doors." Roth was introduced as the first speaker by Toastmaster James S. Agar, president of the Western Packing and Provision company.

Roth insisted that the increase in farm land values was to blame for the increase in the cost of living, and that fact alone.

"This agitation going on for the last few weeks has done an immense amount of harm," said he. "A lot of things have been printed that are untrue. The reformers try to explain and then the doctors at Washington try to sit on the case, and they reach the conclusion that the only help for conditions is a new statute and a term in the penitentiary.

Talk Makes Him Sick.

"That sort of talk makes us sick. It is just as much a farce as the time when people sought out witches and burned them at the stake. It is a wonder that our uplifters and investigators have not discovered the true reason for the increase in prices.

"You cannot raise 5 cent beef on land that is worth $100 an acre. There was a time when a man could journey out through the farming lands of our country, when the prairie chickens fled in coveys before him. Then the land was sold at $10 an acre. Now that same land has gone up to $100 and $150 an acre.

"With that increase in the price of land it is impossible for the farmer to feed and market stock. That is the only reason for this increase in the prices on foodstuffs; the increase in the price of land. And it is the most natural thing in the world. Why can't these reformers see that as well as the people who try to look at the thing in a calm, sane way.

Applies to All Farm Products.

"It applies not only to meats but to all products of the farm, to eggs and butter and to all the foodstuffs that come from this portion of the country.

"And I tell you that so long as the prices of the farm lands go up so fast will the price of meat rise so that before long we will be treating meat as a luxury and will have it on our tables only once a week as they do in Europe now."

Increase in population was made responsible for increased prices by Mr. Agar.

"There were 62,000,000 hogs in the country in 1900," he said. "For the last year there have been only 47,000,000, though the population had increased in that time nearly 33 per cent."

Legislation conveying special privileges and the Aldrich tariff were made responsible in the address delivered by Jay D. Miller of Sprague, Warner & Co.

"The question has become so notorious that congress has discovered it," he said. "Committees have been appointed to investigate. I see that one man lays the increase to the washerwoman and another writer to the farmer. These things are simply evasions of the fundamental facts connected with the case.

"There should be no profit in honest government. But we have been passing legislation for the favored few. Benedict interests are responsible for the high prices. We have the high tariff, which protects a favored few. Do you know that we have the high tariff on sugar just to protect a favored few, who have sugar groves in New England?

"It is the same with our steel interests and every other interest in which great combinations exist. All the people of the land are forced to pay high prices because these few

(Continued on page 4, column 3.)

MADRIZ GUNS BOMBARD TOWN

Chamorro's Army, Hemmed In at Matagalpa, In Grave Peril.

KIMBALL TAKES A HAND.

President Forced to Protect American Lives and Property.

BY R. W. EMERSON.

[STAFF CORRESPONDENT OF THE TRIBUNE.]

MANAGUA, Nicaragua, Feb. 14.—[Special.]—The government army has begun a terrific bombardment of Matagalpa, where the army of Gen. Chamorro has been intrenched since the government forces were forced to evacuate the town. The outcome of the bombardment may prove the decisive engagement of the war, as defeat for the revolutionists means annihilation. Chamorro and his army being completely hemmed in by the government forces.

The bombardment of Matagalpa began following the refusal of Madriz and his officials to recognize Matagalpa as neutral ground, as demanded by William H. De Savigney, the American consular agent. The Madriz government claimed that such a move would prove a dangerous precedent in Central American affairs.

The cannon fire was delayed for six hours, however, to give the American residents of Matagalpa time to retreat to safety. The officials of the government promised them full protection under a flag of truce. It is said that there are 100 Americans in the town.

Protection Forced by Kimball.

The protection extended to Americans followed a communication from Rear Admiral Kimball, commander of the American fleet, to Madriz, notifying him that the United States will hold his government responsible for the loss of lives or property of Americans. Madriz replied that he understood the notification and would protect American lives and property according to the international law.

Madriz means that the Americans taking part in the fighting must take their own chances, and will be treated like other insurgents. Madriz had been informed by a German subject that the Americans and other foreigners in Matagalpa had formed a cavalry brigade to aid Chamorro. Madriz believes a large number of Americans have joined Chamorro's army.

Peace Offered by Chamorro.

Consular Agent De Savigney reports the receipt of a letter from Chamorro, dated the 11th, asking De Savigney to try to arrange a peace conference with Madriz. The letter betrayed weakness, although it was bombastic. "You have been cognizant of my successes at Escala, San Ramon, and while entering Matagalpa and Jinotega. You may know of my victory in the six hour battle yesterday when so much brotherly blood was spilt," it says. "My desire is to obviate further bloodshed.

"Will you please communicate my sentiments to Madriz? If Madriz deems it convenient to suspend peace negotiations, I will address Estrada respecting the arrangements."

De Savigney reports that the government opened fire three hours after notifying the noncombatants to quit the town.

Says Chamorro Killed Many.

Madriz has a report that Chamorro executed Col. Gustave Martinez, a government officer, together with a government telegraph operator, for an unknown reason. Madriz says Chamorro executed eight deserters during the movements of the last two days. He adds that the government has had numerous deserters, but they were shot on account of humanity.

The Americans here regard the situation in Matagalpa as crucial, and say it will determine the question of intervention by America. Caldera is keeping Washington fully informed on developments through Rear Admiral Kimball.

It is reported here that Consul Olivares, who has attempted to reach Matagalpa in time to prevent bombardment, was fired upon twice before he reached the town. He was received there with cheering from the crowds in the streets.

Revolt Smolders in Managua.

The situation in Managua is tense, and no one can say what is likely to happen in the next few days, particularly in event of the government forces failing to defeat the revolutionists. To add to the serious aspect of affairs at the capital, it is known that there are hundreds here ready to take part with Gen. Estrada and the other revolutionary leaders the moment their success is assured.

Capt. Constantino Saenz, who was in command of the firing squad at the execution of the two Americans, Groce and Cannon, was shot to death in the streets this afternoon by a Nicaraguan soldier.

President Madriz today canceled the exequatur of Alfonso Solorzano, the Mexican vice consul, on the ground that the latter had been meddling in Nicaraguan politics.

MAN OF 70 ADOPTS SON OF 52 TO LEAVE HIM LIFE SAVINGS.

Matthew Collins Gets Court to Make John Torpey His Heir in Appreciation for Kindness of the Latter.

Matthew Collins, 70 years old, 2850 West Polk street, was presented with a new son yesterday—by law. John Torpey, 52 years old, with whom Collins has lived since he became wifeless and childless, was made an adopted son yesterday by a decree signed by Judge Petit in the Circuit court.

Torpey, who is a saloonkeeper, will be heir to Collins' insurance, amounting to $1,000, and a small amount of personal property.

"We have been friends for many years, Mr. Collins and I," said Torpey. "As he has no relatives he has been living with my family. One day recently he said: 'John, you have treated me like a son. You've taken good care of me, and I want to repay you. I'll adopt you as my son, and repay you with my insurance and what little property I have.'"

"Yes," said Mr. Collins, "John has been like a son to me. I'm a widower, and have no children or other near relatives. So I decided he should have what I leave when I die. We talked it over, and then saw the lawyer and arranged for the adoption."

SERVE FOOD AFTER PRAYER.

Women of Rogers Park Church Will Supply Coffee and Doughnuts at Wednesday Meetings.

Women of the Rogers Park Congregational church will serve doughnuts and coffee after Wednesday prayer meetings, beginning tomorrow evening. The experiment of serving refreshments will be made in an effort to increase the attendance and stimulate the interest in church work. The Rev. J. R. Nichols, pastor of the church, indorses the plan.

BALLINGER UNFIT, GLAVIS DECLARES

Deposed Field Agent of the Land Office Makes General Charges to Congressional Committee.

CRIMINAL ACT ALLEGED.

Witness Says Statute of Limitations Saves Secretary of Interior in the Wilson Coal Cases.

Washington, D. C., Feb. 14.—[Special.]—The Ballinger-Pinchot inquiry assumed a vital phase this afternoon when L. R. Glavis on the stand made a series of direct charges to show Secretary Ballinger was "not fit to hold an office of public trust." Mr. Glavis earlier in the day had said he made no charge of criminality against the secretary.

In the late afternoon John J. Vertrees, counsel for Secretary Ballinger, undertook the cross examination of Mr. Glavis.

The climax of the day was reached when Mr. Vertrees announced that a box belonging to Mr. Glavis and left in the grand jury room at Seattle had been broken open a few days ago and that a number of letters missing from the files of the land office in Seattle, copies of which have recently been published in a weekly paper, were found thereof.

Glavis angrily declared that if any letters had been found in his belongings a "frame up" had been prepared against him. His denunciation of federal officials who would stoop to such a trick to win the favor of their superiors called out a demonstration of applause from the spectators, which caused Chairman Nelson to announce that a repetition of the outburst would result in the room being cleared.

Spectators Side with Glavis.

Throughout the hearing the sympathies of the spectators, a great majority of whom are women, clearly have been with Glavis, and they have laughed with satisfaction as he has made points against his questioners.

Mr. Vertrees announced that C. A. Christiansen, Glavis' successor as chief of field division, would be called to testify to the finding of the letters. He offered in evidence a letter from Christiansen giving the details of the alleged discovery, and the committee got into a long wrangle as to whether it should be received in evidence at this time. The matter was put over for consideration tomorrow.

At the morning session Mr. Vertrees drew from the witness the statement that if he had found evidence of corruption he would have taken the matter to a grand jury, instead of to the president. He said he thought the facts, however, warranted the opinion that Mr. Ballinger and Mr. Dennett had acted improperly and he charged them with official misconduct.

Clears All Other Officials.

Through a process of elimination the witness cleared all of the other officials of willful wrongdoing. He asserted he was convinced that the facts he had offered in evidence warranted the judgment that neither Secretary Ballinger nor Land Commissioner Dennett was fit to hold an office of public trust.

As to Assistant Secretary of the Interior Pierce, Glavis declared he had rendered an erroneous interpretation of the coal land law of May, 1908, and that this decision, while not an act of wrongdoing, indicated that he was not fit to fill the office he now holds. Dennett, Glavis declared, was nothing more than a "tool" for Ballinger, and "would do anything Ballinger said."

At the afternoon session Glavis, in response to a question by Mr. Vertrees, summed up the specific acts of wrongdoing which he charges against Secretary Ballinger. His statement was a long one, but was listened to with intense interest, and really for the first time gave a definite statement of the prosecution's case.

Takes Up Charges Against Dennett.

When the afternoon session began H. M. Schwartz of the land office sat with counsel for Secretary Ballinger. Mr. Vertrees immediately began to question Glavis as to his accusations of Mr. Dennett.

"In your original testimony you said Mr. Dennett was crooked. What did you mean by that?"

"I said I thought from his actions in Seattle he was crooked," corrected Glavis, who then repeated his testimony as to Dennett's visit to Seattle and the "funny letters" he said he heard Dennett was writing. Copies of these letters, which Glavis obtained from Dennett's stenographer, already are in evidence. He said Dennett denied one day that he knew Mr. Behrens, one of the coal claimants, and the next day the two lunched together and appeared to be old friends.

Glavis said he became convinced that Dennett was simply "the tool of Ballinger and would do anything Ballinger told him."

Sums Up Case Against Ballinger.

"Passing temporarily from Commissioner Dennett," said Mr. Vertrees, "let us take up Secretary Ballinger. What constitutes your declaration of improper conduct on his part?"

Glavis proceeded to sum up the facts which he declared convinced him Mr. Ballinger was "unfit for his office and unfaithful to his trust." He said:

"The first action I would cite is the appearance of Mr. Ballinger in the Wilson coal cases. While that was a long time ago and people may have looked at things differently, his action or participation in the drawing up of an escrow agreement to turn over claims that should not have been proved up and have not been proved up as a matter of fact, was criminal.

"But the statute of limitations has run and the evidence is not quite clear. The record speaks for itself.

"Another thing was Mr. Ballinger's suppression in the summer of 1907 to Special Agent Jones, when he knew there had been violations of the coal land laws—his statement that he was coming to Washington to see what congress could do to help the claimants get patents.

Favored Cunningham Patents.

"His next action—one of the most important in going to show that he is not loyal to his trust and not faithful to the people—was this one: After giving me the full right and instructions to make a full and complete investigation of all the coal cases, he personally took up an old report by Special Agent Love a few days later and deliberately ordered the Cunningham claims to proceed to patent.

"The Love report, to my mind, and I have

acted on a thousand or more reports, did not in itself warrant a favorable recommendation. It showed there had been an understanding among the claimants and suggested fraud rather than a compliance with the law.

"Another evidence that Mr. Ballinger was not trying to protect the people's rights was his appearance before the public lands committee of the house in favor of the Cale bill, which carried out the statement Ballinger made to Jones that he would do what he could to obtain legislation which would have enabled these fraudulent claimants to secure patents. If the Cale law had passed it would have validated the claims.

Charges Unprofessional Action.

"The next step Mr. Ballinger took was his unprofessional action—at least members of the bar regard it so, and I know of no attorney of my acquaintance who would have done it—in deliberately going around and representing the other side, after having been commissioner of the land office and having full knowledge of the character of the investigation we had made. He did not act alone in the Cunningham group, but in the Green group as well, in which he took six affidavits. He also acted as arbitrator between H. R. Harriman and John Hartline, relative to the purchase of some coal claims.

"His next action consisted in his asking me in the fall of 1908, when he was in politics and arranging for campaign contributions, to hold off any investigation of the coal cases. This showed he did not have the interests of the government at heart."

Representative Olmsted—"At this time was Mr. Ballinger an officer of the government?"

"No, sir; he was on a committee to get campaign contributions."

Disregarded Conference Result.

"Another action which shows he was unfaithful was the fact that, after hearing at the conference of Mr. Schwartz, Mr. Dennett, and myself, that there was great necessity of obtaining a construction of the law of May, 1908, and agreeing with us that the matter was of such importance that the attorney general should act on it, and after instructing us to prepare a letter to the attorney general for him to sign, he deliberately changed his mind for some reason, and turned the matter over to a subordinate of his own department.

"None of these are things upon which a criminal charge could be predicated, but to my mind it was far more cowardly for him to do these things than if a man had actually stolen something for which he could have been convicted.

"In July, 1909, when I saw Mr. Ballinger at his office in Seattle and told him we had been ordered to proceed to an immediate hearing, he knew the weaknesses of our case. The greatest weakness was the affidavits he himself had prepared for Cunningham. In spite of this he didn't take any action to secure a postponement of the hearing."

Committee Thrown Into Uproar.

When Mr. Vertrees began to cross-examine the witness on these accusations the committee soon got into an uproar. Glavis complained to the chairman that Mr. Vertrees was cutting off his answers and that he had no chance to make explanation.

"Answer the questions as they are asked," directed Senator Root.

Mr. Vertrees reverted to Assistant Secretary Pierce's construction of the law of May, 1908. Glavis said:

"If it was not rendered under the influence of Mr. Ballinger, his construction of law showed him unfit for his office. If he did render it under the influence of Mr. Ballinger it still shows he ought not to be permitted to hold the office he does."

Mr. Vertrees next questioned Glavis as to incidents connected with the turning over of his office to his successor, or when Glavis was dismissed from the service. Glavis said he had declined to give up some of the papers until he had made copies of them because, he said, he was convinced that "mean and treacherous things might be done."

Reads Demand for Letters.

Mr. Vertrees read a demand which Glavis' successor had made upon him for certain letters that were missing. Glavis said he turned all the papers over. The ones that were said to be missing, he declared, ought to have been in his office.

Mr. Vertrees then read some letters published recently in a weekly paper. Glavis said they were included in the list his successor had prepared as missing.

"Didn't you furnish these letters to this paper?" asked the attorney.

"No, sir; I did not."

"Didn't you leave some of your effects in boxes in the grand jury room at Seattle?"

"Yes, some bearskins and camping outfit."

"Now, isn't it a fact that you did furnish these letters to this paper; that you placed all the papers that had been called for by your successor in one of the boxes in the grand jury room, which was broken open on the 8th of this month and the letters and copies found therein?"

Glavis Cries "Frameup."

"That is absolutely false—it is a frameup," cried Glavis, showing anger for the first time. "Those letters didn't hurt me. Why did I want them. They hurt Ballinger."

Glavis was interrupted with a question.

"Wait," cried Glavis. "I want to finish. If I wanted to steal those letters, do you think I would leave them where federal officers could get them? It makes me indignant to think that government officials, to gain favor with their superiors, would stoop to such a thing."

Glavis said that the letters which appeared in the weekly paper were some of which he had furnished carbon copies to the forest service. He had furnished these copies to the forest service as a further means of safeguarding the Alaska coal lands.

"When did you first do this to safeguard the Alaska coal lands?"

"After I saw the president at Beverly last September."

Describes Cunningham Claims.

At the morning session Mr Glavis was asked as to the amount of coal in Alaska. The witness said he understood the coal areas were large, but he never had examined the geological survey reports.

The Cunningham claims, he said, covered only a small part of the coal areas of Alaska—about 30 claims out of 900. Mr. Vertrees drew from the witness that the Cunningham claimants were the first of the Alaskan claimants to pay up on their claims and that in numerical order they were entitled to first consideration in any investigation that was to be made.

"You made a report to the president in September, 1909?" asked Mr. Vertrees.

"Yes, sir," replied Glavis.

"And on Nov. 13 there appeared an article in a weekly paper, entitled 'The Whitewashing of Ballinger; Are the Guggenheims in Charge of the Department of the Interior? By L. R. Glavis.' Are you the author of that article?"

"Yes, sir, I'm the author of the article, but I am not responsible for the heading or the subheads explaining the paragraphs."

"Did you receive anything for that article?"

"Not a cent."

"Your testimony before the committee, then, makes these statements of the facts as you understand them?"

"Yes, sir."

"What did you think the facts showed?"

"They proved to me that I didn't think the interior department was in safe hands."

"I do not want your conclusions, but what definite misconduct on the part of any one did the facts show?"

"There is no charge of criminality," replied Glavis. "You have to take all the facts together and form your opinion. You couldn't take any one fact and form a right opinion."

No Charge of "Corruptness."

"You say Ballinger and Dennett and Pierce were guilty of misconduct, but you make no charge of corruptness?"

"If I had thought the facts warranted a charge of corruptness I would have gone to the grand jury, instead of the president."

"Then you did not believe there was any corrupt motives or conduct?"

"No."

"Did you think it was error of judgment, their not protecting the interests of the people?"

"No; the facts showed it was intentional."

"Yet you say it was not corrupt?"

"Perhaps you and I don't hold the same view of the meaning of corrupt."

"Give us your view."

"I think when a man acts corruptly, he acts criminally. There are no charges of criminality here."

It was at this point that the noon adjournment was taken and the afternoon session, given above in detail, followed.

AX TO FALL TODAY ON PRIMARY BILL?

House Leaders Agree on Program to Slaughter Measure at the Capital.

DEMOCRATS JOIN "ANTIS."

Lightning Change Made After Passage of the Law Was Thought Assured.

Direct plurality primaries may go to the butcher's block at Springfield this morning, according to information which came from a final roundup of the men with the maul. Complete returns were reported last night in time for the house bosses to catch the night trains for the state capital.

The story, as it comes from these sources, indicates this program for primary legislation at Springfield this morning:

The house is to refuse to agree to the senate amendments made to the house direct plurality primary bill.

This refusal is to be made by means of a viva voce vote upon a motion to be made by an anti-primary representative to nonconcur in the senate amendments and to send the main bill to a conference committee.

No opportunity is to be granted to friends of direct plurality primaries to vote directly upon concurrence in the senate amendments.

The conference committee is to be composed of five house members appointed by Speaker Shurtleff and three senators to be named by Lieut. Gov. Oglesby.

Back to Shurtleff Bill.

The product of such maneuvering is to get a bill out of the conference committee which will provide for delegate primaries for all offices above county and just about as is provided in the Shurtleff bill now on second reading in the house, and which may be seized upon as a whole by the conference committee when appointed.

This information is in direct contradiction to earlier stories, which were to the effect that enough pledged votes were then in sight to assure house concurrence in the senate action which sent back the house bill amended in certain particulars and with legislative offices cut into a separate bill.

These necessary seventy-seven votes, according to the afternoon reports, were to be furnished by an ironclad continuation of the arrangement between the Deneen Republicans who are still susceptible to influence from the executive offices, and the Sullivan Democrats, who went with the pro-primary Republicans two weeks ago and passed the Hamilton-Staymates bill, thereby furnishing 100 even votes to that measure.

Democrats Go to Other Side.

The late figures indicate that a heavy part of the Democratic strength has weakened.

To the probable Democratic desertions are to be added those administration Republicans who have been put under tremendous pressure from standpat Republican congressmen at Washington, who have been politically terror stricken since the senate stood for the direct primary bill, and who have been sleepless since the publication of THE TRIBUNE'S poll of Illinois Republican and independent editors.

Under the rules of the house, a motion to non-concur in the senate amendments, which means that the bill must go to conference, depends entirely upon the ability of the speaker to see and hear, and a smash of his gavel decides the fate of the motion. No roll call is contemplated.

The commission form of government bill, sent back to the house heavily amended by the senate, probably will go to conference today, when it is reported to the house, and in the conference committee will come the fight over the long string of amendments relating to public service corporations fathered by Senator Dailey of Peoria.

The house has no intention of considering the Schmitt waterway bill at this time, it is reported.

U. OF C. TO HAVE MAROON HEN FOR FOOTBALL FIELD MASCOT.

Local Professor Vies with Cornell Scientist in Experiments on Dyes—Eggs in College Colors, Too.

University of Chicago students figured out yesterday some of the uses for "colored-to-order" hens and eggs, and hailed with joy the announcement of Dr. Oscar Riddle of the zoology department that by feeding hens dyes mixed in their corn he can change the color of the hens themselves and of the eggs they produce.

Still greater exultation prevailed when it was learned that maroon as a color may be made a success along the lines mapped out in the dispatch from Cornell university yesterday.

Here are some of the advantages which the students see are certain to result:

Maroon eggs and those of the color of visiting college opponents would be just the thing at "purity banquets" before big football games.

On the gridiron a Maroon hen certainly would prove an excellent mascot and drive the moleskin heroes to feats of daring.

A maroon egg with every registration will increase the student enrollment at the university.

Maroon eggs not so fresh would come in handy, it is thought, on the baseball field and on Mandel hall stage to be used at every bad play.

"Yes, it is possible to change the color of a hen's feathers and the color of the egg it lays by means of dyes in food," said Prof. Riddle when told of the Cornell experiments. "I have been working along these lines, and have had considerable success.

"So far, my experiments have not resulted in producing a maroon colored shell, but we shall come to that before long, I hope."

THINK GIRL VICTIM AT PIER DIED IN A FIGHT FOR HONOR.

Autopsy Shows Jane Adams' Clothes Were Torn to Ribbons and Reveals Wounds Indicating Struggle.

Atlantic City, N. J., Feb. 14.—[Special.]—The theory that Jane Adams, whose body was cast upon the beach by the breakers yesterday, lost her life while defending her honor was established by the autopsy today.

The girl's underclothing was torn to ribbons, and the authorities said tonight they are of the opinion she was thrown from the pier.

The autopsy revealed a deep wound in the girl's left eye. This wound was sufficient to have caused death, and the police believe she received it before she entered the water.

Abrasions on the head and body indicate that Miss Adams was struck repeatedly. These marks suggest that she struggled desperately.

The police hunted all day in vain for William T. Siler, the young married man last seen with the girl. Police tracers have been sent to New York, Philadelphia, Baltimore, and other cities, asking assistance in finding Siler and his brother Orvis. The circulars sent out asking for William Siler's arrest are headed: "Wanted for murder."

The police accept as fact that William Siler and Jane Adams were alone at the pier about 11 p. m. on Feb. 4. Alice Adams, aged 15, told tonight how she pleaded with her sister to go home.

M'EWEN MAY ENTER LAW FIRM.

Successor to Be Chosen at Next General Election if Judge Resigns Now.

The resignation of Judge Willard M. McEwen is expected within a few days as a result of negotiations understood to be in progress to make him a member of the law firm of Weissenbach, Shrimski & Meloan. Judge McEwen's term expires in December, 1911. If he resigns now, his successor will be chosen at the next general election.

Man Who Drowns in Y.M.C.A. Pool.

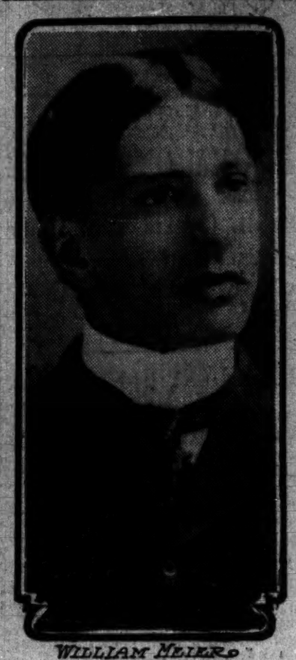

WILLIAM MEIER.

MAN DROWNS IN Y.M.C.A. POOL

Tank in Central Building Claims Third Victim in History.

DIVES AND BUMPS HEAD.

Attendant Seeks to Save Him; Physicians' Work in Vain.

The Central Y. M. C. A. swimming pool claimed the third victim within its history yesterday. He was William Meier, son of the Rev. Jacob Meier of the Third German Baptist church. In May, 1908, Lewis Levy, a 16 year old boy, lost his life while swimming in the pool, and several years ago another boy was drowned. Meier was 32 years old and a civil engineer, employed by the Chicago, Milwaukee and St. Paul railroad.

Meier's death, like the others, was due to an accident which none of the attendants was able to explain. The swimming instructor, William Bacrach, was absent for lunch at the time, but four other men were swimming with him.

Hugh J. Falvey, who had charge of the pool in Mr. Bacrach's absence, was standing at one end of the tank when he saw Meier take a running dive into the water. After waiting several seconds for the swimmer to come to the surface, he dove into the water and tried to bring up the body, but the weight was too great for him and he hastily summoned assistance. Henry F. Rabe, one of the helpers in the tankroom, was one of the first to answer the appeal. Rabe dove into the pool with all his clothes on and brought the body to the surface. With the assistance of Falvey it was taken from the pool.

Physicians Work in Vain.

In the meantime others in the room called for physicians and the body was taken from the water and placed on a slab, where all means of resuscitation were employed in the hope of restoring life. Dr. H. B. Clapp and Dr. E. L. Hayford, who have offices in the building, worked over the body for nearly two hours, but without avail.

"I think the young man must have struck his head on the side of the tank after taking a running, shallow dive," Dr. Clapp said. "There was a slight abrasion over the right eye, which leads me to believe that the force of hitting the side of the tank caused either a slight concussion of the brain or stunned him long enough to drown. I am inclined to believe in the former because he bled from the mouth and nose while we were trying to restore life."

Scott C. Towan and R. Bergslein, who were in the water with Meier at the time, were unable clearly to explain the accident.

"We were all swimming together," Towan said, "and I, for one, was not paying particular attention to the others. I saw Meier diving from the springboard, but I did not observe his failure to rise. Even if I had missed him I would have supposed that he had left the pool."

Paul C. Foster, assistant secretary of the association, while expressing deep regret that the accident occurred, said it apparently was unavoidable.

Cloudy Water Hides Body.

"From all we can learn, no blame seems to attach to any one," he said. "Mr. Bacrach, our swimming instructor, goes to lunch every day from 2 to 4 o clock, and it was between these hours that the drowning occurred. However, it might have happened if a score of men had been in the room.

"For one thing, the lake water at this time is cloudy, and that fact prevented those on the edge of the pool from seeing the body in the water. From all appearances it looks as though Meier simply dived against the bottom of the pool and then drowned while helpless to force his way to the top."

The Y. M. C. A. officials notified the police of the accident, and after the body had been identified by the father and a brother, Ernest Meier, who is a member of the law firm of Horton, Wickett, Miller & Meier, was removed to an undertaking establishment on the west side. An inquest will be held this morning.

Meier graduated five years ago from the University of Illinois, where he won distinction both as a student and as an athlete.

The Rev. Mr. Meier, the young man's father, in addition to his pulpit work at the Third German Baptist church, is general superintendent of all the German Baptist missions in the northwest states. The family, which consists of the parents and three sons, lives at 2152 Alice place.

BRIDE WHO LOSES BOY SPOUSE TRIES TO HIT MOTHER-IN-LAW.

Mother Sues for Annulment of Girl's Marriage to 16 Year Old Son, Who Later Is Arrested for Abandonment

A juvenile romance was revealed yesterday outside of Judge Wells' court when Leinette Dumke, the 18 year old bride of 16 year old Willie Dumke, attempted to strike her mother-in-law, Mrs. Anna Dumke, of 3029 Butler street. Strong arms intervened to protect the older woman.

Last October Leinette and Willie decided they would get married. Willie persuaded the county clerk to issue him a license, but he had not consulted his mother about the nuptials, fearing her objection. Leinette's mother, who is Mrs. Mary McMann of 3029 Throop street, had knowledge of what was going on, and after the marriage received the couple into her home.

The mother of Willie, however, when she found out filed a suit to annul the marriage. Leinette then caused Willie's arrest on the charge of abandonment. This case was the one Judge Wells had been hearing just before Leinette attempted to strike the senior Mrs. Dumke.

Judge Wells continued the case to Feb. 28, after declining to issue an order requiring young Dumke to contribute to his wife's support.

FORM A COMPANY TOFIGHTPHTHISIS

Chicago Doctors Incorporate Sanitarium to Be Built in New Mexico.

TO BE SELF-SUPPORTING.

Patients Will Be Given Light Work on Ranch to Reduce Expenses; Raising $50,000.

Incorporation papers for the Valmora Industrial sanatorium of New Mexico were filed yesterday at Springfield by a group of leading Chicago physicians and business men, which actively inaugurates a new method of stamping out tuberculosis.

No capital stock was named, as the organization is not for profit and is expected to be self-sustaining, in pursuance of the new English method of treating the "white plague" by light labor.

A liberal fund has been assured, but the work is now to raise $50,000 for the purpose of the ranch sanatorium and making immediate improvements.

The incorporators, who also are directors, are:

Dr. E. Fletcher Ingals,	E. M. Skinner,
Dr. Edwin B. Tuteur,	Phillip L. James,
Dr. J. M. Dodson,	A. A. Sprague II.
Dr. Charles L. Mix,	Julius Rosenwald,
Dr. Frederick A. Tice,	John Wolff.
John M. Glenn,	Joseph E. Otis,
J. M. Blaser,	E. D. Raynolds.

Men Interested in the Project.

Other Chicago physicians and business men interested in the project include the following:

Dr. J. B. Murphy,	Joseph Basch,
Dr. Arthur M. Corwin,	John T. Pirie,
Dr. Frank Billings,	John G. Shedd,
Dr. George W. Webster,	G. A. Ranney,
Dr. H. H. Babcock,	C. S. Funk,
Dr. George H. Simmons,	E. F. Carey,
Dr. John A. Robison,	J. W. Scott,
Dr. B. W. Stipp,	E. B. Butler,
Dr. A. J. Ochsner,	Finley Barrell,
Dr. H. B. Favill,	Edward Morris,
Dr. W. F. Scott,	C. M. Carr,
Dr. A. E. Edwards,	R. T. Crane Jr.,
Dr. O. L. Schmidt,	J. W. Robinson,
Dr. N. S. Davis,	C. H. Conover,
Dr. O. T. Freer,	W. G. Hibbard Jr.,
La Verne W. Noyes,	C. H. Thorne.
R. A. Morley,	

Dr. W. T. Brown of New Mexico will be the superintendent of the sanatorium. The permanent officers will not be elected until the incorporation papers are returned, but Dr. Ingals is certain to be the first head of the association, Mr. Otis of the Western Trust company will be treasurer.

The $50,000 to be raised by subscription will include the purchase price of the ranch and improvements and enough surplus to sustain the sanitarium for one year. Already enough has been subscribed to indicate success for the initial fund. John G. Shedd has contributed $1,500 and many others $1,000 each.

Middle Class to Be Benefited.

What is termed the middle class of wage earners—who comprise 90 per cent of those afflicted with consumption—will be the patients. The promoters argue that charitable institutions care for the poorer tubercular victims, while the rich can buy the best treatment. The middle class heretofore have been too proud and too poor for these two remedies, and it is for their benefit that an institution is established where room, board, and medical attention can be obtained for $10 a week, with a chance of the patient decreasing this by health giving and profitable labor about the ranch.

The Valmora sanitarium was started by Dr. Brown five years ago. It now has twenty-four patients. These accommodations will be immediately enlarged to take care of fifty. The ranch is twenty-five miles northeast of Las Vegas, near Watrous, on the main line of the Santa Fé system. There are 1,000 acres of ground in the valley of the Coyote river, surrounded by wind breaking mesas. The altitude is 6,300 feet, the average yearly rainfall eighteen inches, the temperature mild, and the sun shines 300 days in the year.

Work on Ranch to Reduce Expenses.

The improvements consist of an administration building and some twenty cottages, of one room each, thirty feet apart. These cottages have electric light and running water supplied from a nearby spring, which discharges 22,000 gallons daily. An infirmary laboratory, and operating room will be built at once.

The plan of giving the patients light labor is an English idea. After the patient has had a few days in which to become acclimated, he is given two hours' daily work, which is increased one hour each week until he is able to do a day's labor without effort.

Similarly his pay is increased and his expenses lessen. Poultry and truck farming, dairying and beekeeping will be taught to furnish a future livelihood for those who may not want to chance an immediate return to the east.

PAVING EXPERTS ARE COMING FEB. 21-26 FOR CONVENTION.

Mayor Busse Appoints a Committee of Nineteen to Plan for Meeting to Consider Street Work.

Mayor Busse yesterday appointed a committee of nineteen men to lay plans for the first national convention of city officials and engineers for the purpose of standardizing paving specifications. The convention is to be held at the La Salle hotel from Feb. 21 to 26. Probably forty cities will be represented tee are the fololwing:

Included in the membership of the committee are the fololwing:

Frank T. Fowler, chairman; Albert F. Keeney, president of the board of local improvements; John Minwegen, member of the board of local improvements; Felix Norden, member of the board of local improvements; Vincent Joswiakowski, member of the board of local improvements; Charles A. V. Standish, secretary of the board of local improvements; John B. Hittell, street engineer; John J. Hanberg, commissioner of public works; Lester J. Kerschbraun, asphalt chemist; W. F. Harvey, creosote block expert; Walter G. Leininger, assistant superintendent of streets; N. E. Murray, superintendent of sidewalks; B. J. Mullaney, secretary to the mayor; Ald. B. W. Snow, chairman of the city council finance committee; Ald. Peter Reinberg, George F. Harding Jr., Dennis F. Egan, chairmen respectively of the city council committees of streets and alleys; C. D. Hill, sewer engineer; and Ald. William H. Blencoe, chairman of the city council committee on special assessments and general taxation.

STREET CHIEF SEIZES SIGNS, STANDS, AND BARBER POLES.

Clean Sweep Is Made of East Madison Street—Goods Await Redemption in City Yard—What Will It Cost?

Three wagon loads of signs, bootblack stands, and barber poles from East Madison street are awaiting redemption in the First precinct yard at the foot of Randolph street. The collection is the result of a clean sweep that was made by Superintendent of Streets Frank T. Fowler. Everything that projected beyond the property line was confiscated.

Among the assortment piled up in the city yard are two fruit stands, the sidewalk signs of the Morrison hotel, the Boston Oyster house, Stillson's, and the Edelweiss; four barber poles, two bootblack stands, and four electric signs of nickel theaters. Supt. Robert M. Cochrane of the yard said he was not clear about how the owners might redeem their property.

"The signs are impounded," said Mr. Cochrane. "When an animal is put in a pound the owner has to pay something before he takes him out. It remains to be seen what these owners will have to pay before they can take away their stuff."

SOLE WRECK SURVIVOR TALKS

Man Who Swam from Gen. Chanzy Off Minorca Tells of Crash.

SWUNG OFF ON WAVE CREST.

Spent Day and Night in Barricaded Cave Under Cliff.

CIUDADELA, Balearic Islands, Feb. 14.—Marcel Rodel, the sole survivor of the steamer Gen. Chanzy, which was wrecked on Thursday on a reef off the island of Minorca, told a thrilling narrative prior to his departure for France this evening of the terrible experiences of the steamer and those on board.

"When the Chanzy left Marseilles it encountered a rough sea and a northerly gale. The passengers were not apprehensive, however, and all retired on the night of the 9th in good spirits. At 5 o'clock the next morning I was awakened by a splitting crash, as if the ship's flank had been torn on a ledge. I partly dressed and hurried out of the cabin. Sailors were trying to reassure the passengers, but their words had no effect on the crowd of men and women, many of whom were dragging children.

Sees Women and Children Drown.

"The darkness added terror to the frightful scene. Enormous seas were breaking over the steamer. One sea ripped off a railing, to which a score of women and children were clinging. Their shrieks as they disappeared were drowned by the roar of the storm.

"I saw that it meant death to remain, and, being an excellent swimmer, I allowed myself to be carried off by the next wave. At the moment the sea swept me shoreward the air was rent by a violent explosion, the wreckage shooting over my head. I turned to look, but the General Chanzy had disappeared. The horrible confusion was soon ended and the cries silenced; the beating storm alone remained. Evidently I lost consciousness, for I remembered no more until I came to on the rocks."

Rodel took refuge in a grotto at the base of a high cliff, where he passed a day and a night. With the wreckage he built barricades to keep off the sea, and appeased his hunger with raw potatoes which had been cast in his cavern.

On the morning of the second day he scaled the cliff and wearily dragged himself to the nearest habitation.

The recovery of bodies continues. They are buried as soon as they are photographed for future identification.

Ships Hope to Rescue 85 Persons.

ANCUD, CHILE, Feb. 14.—The Chilean cruiser Ministro Zenteno and five steamers of the Pacific Navigation company are racing south today in the desperate hope that they may save the eighty-eight persons who, when last reported, were clinging to the stern of the British steamer Lima as the vessel was pounding itself to pieces on a reef in the Huamblin passage in the straits of Magellan.

The Hatumet has arrived here and today its captain told the story of the wreck and his rescue of 205 persons. He said:

"When we sighted the wreck we put out our small boats, which closely approached the stern of the Lima, where passengers and crew had gathered. We made a connection between the two vessels with 500 fathoms of cable."

Cable Slips from Ship.

"Heavy seas were rolling, which made the work of rescue perilous, and finally the Lima's end of the cable slipped from its stern and became entangled in the rocks. Without the aid of the cable we could not reach the wreck and but for this accident all would have been rescued.

"The Lima threw out another line, but this, suddenly tightening, upset one of our small boats and our mate, ship's carpenter, the fourth engineer, and a Spanish steward were drowned. My boat rescued the others of the small boat's crew."

SEARCH FOR 32 MISSING MEN ON NAVY TUG IS FRUITLESS.

Ships Continue Patrol of Atlantic Ocean, However, Nursing Forlorn Hope of Discovering Crew All Safe.

Washington, D. C., Feb. 14.—The search of the United States navy and revenue cutter service for the naval tug Nina and its crew of thirty-two men was continued today with grim fidelity.

Not a trace of the little craft has been found at the end of the third day of the exploration of the Atlantic, and the only ray of hope is found in the absence of any reports of wreckage in the broad expanse of water from Norfolk to Boston.

Even this hope is discounted by the fact that the vessel, being of steel construction, may have gone suddenly to the bottom of the sea before the crew had time to launch a boat or displace a life preserver.

The fate of the crew is all a matter of conjecture and the hope to which officials cling is that they were picked up by some passing vessel not yet spoken by the searching squadron. It is possible that they may be aboard a foreign bound steamer and have not yet been transferred.

FIVE TRAINMEN ARE KILLED; MANY ARE INJURED IN WRECK.

Two Passenger Trains Meet on Curve Near Macon, Ga., and Engineers Cannot Avert Collision.

Macon, Ga., Feb. 14.—Five trainmen were killed, eight persons were seriously injured, and a score were slightly hurt when two passenger trains on the Georgia Southern and Florida railroad collided, head on, this afternoon nineteen miles below Macon, between Wellston and Bon Aire.

Both engines, the mail and baggage cars and two day coaches were demolished.

The trains were not running at a great rate of speed, but met on a curve and the engineers had no chance to prevent the accident.

To Cure a Cold in One Day

Take LAXATIVE BROMO Quinine Tablets. Druggists refund money if it fails to cure. E. W. GROVE'S signature on each box. 25c.—Adv.

PHYSICIAN'S TALK FAVORS B. C. HYDE

Dr. Frank Hall Admits Swope May Have Died of Uræmic Poisoning.

SCIENTIFIC BATTLE DUE.

Surprises at the Taking of Depositions in Kansas City Mystery.

Kansas City, Mo., Feb. 14.—[Special.]—Another element of doubt entered into the Swope case today. It came when Dr. Frank Hall, the bacteriologist who attended the autopsy over the body of Col. Swope, gave his deposition in the suit for libel brought by Dr. B. C. Hyde against John G. Paxton, attorney for the Swope estate.

At the inquest last week Dr. Hall, as well as Dr. Ludvig Hektoen, the Chicago expert in pathology, testified that the brain and vital organs of Col Swope practically were normal. Today Dr. Hall admitted that he is not positive they were normal, and that it was possible the death of Col. Swope might have resulted from cerebral hemorrhage, uræmic poisoning, or congestion of the spinal cord.

Tells of Strychnine's Effect.

Dr. Hall testified that in straight strychnine poisoning the longest he had heard of a patient living was six hours. The poison generally was fatal in two hours. Col. Swope lived about eleven hours after taking the capsule given him by Dr. Hyde.

"But all the authorities I have read," Dr. Hall added, "say that strychnine cannot be accumulated in the stomach when taken in medicinal doses. Some poisons can, but strychnine cannot."

Dr. Hall's deposition lays the background for a clash between medical and scientific experts in case Dr. Hyde is brought to trial on the charge of murder. It means, probably, that famous scientists will be called here to give expert testimony.

Surprises in Hall Testimony.

Only a few persons were present when the taking of depositions began in Frank P. Walsh's law office this afternoon, and when Dr. Frank Hall took the stand they leaned back in their chairs, expecting to hear a repetition of the complicated medical description of the autopsy over Col. Swope's body. But then came surprises.

"Describe minutely the taking out of the brain of Col. Swope," Mr. Walsh said. "Give every move, step by step, as they were taken that day."

"The body was frozen," Dr. Hall said, "and it had to be partly thawed out before the scientists could begin their work. Then the skull was removed.

"Dr. Hektoen started to remove the brain as a whole, but when he put two fingers on it to lift up the edge, the brain cracked. Then he saw that it must be removed section by section."

Mr. Walsh caught the opening like a flash. "O, it cracked, did it? I thought the brain was pronounced perfectly normal and that there was no sign of a mark on it," he said.

Simple Answer Brings Doubt.

"The little cracks covered a space of about two inches," Dr. Hall explained. "The little fissures—there must have been a dozen of them—ranged from an eighth of an inch, the deepest one, graduating into nothing. They were caused by the pressure of the two fingers.

A simple answer to an apparently unimportant question, but there came the cloud of doubt—any of these little fissures might have been the lesion in the brain that caused apoplexy, that caused the convulsion.

Dr. Hall testified further that in removing the base of the brain, the brain tissues connecting the cerebellum with the cerebral hemisphere had not been cut. It had snapped off, leaving a ragged edge—and doubt.

HEKTOEN IS SURPRISED.

Dr. Ludwig Hektoen last night expressed surprise when told that Dr. Frank Hall had testified that Col. Swope may have died of uræmic poisoning. He intimated that he did not believe such testimony had been given by the man who assisted him in the autopsy and that it was impossible that Col. Swope's death could have been caused by uræmic poisoning.

RED CROSS HAS ILLINOIS BOARD.

Members Appointed to Become Custodians of Contributions for Relief Purposes.

Springfield, Ill., Feb. 14.—[Special.]—The American Red Cross has formed an Illinois state board to consist of Gov. Deneen as president, Orson Smith, of Chicago, Adolph Nathan, of Chicago, Thomas H. Cannon, of Chicago, John L. Hamilton of Hoopeston, Carroll C. Boggs, of Fairfield, and William B. Brinton, of Dixon. The board is to serve as a standing finance committee for the American Red Cross in the state of Illinois. Its function is to become custodian of contributions given for relief purposes by the people of the state. Orson Smith has been appointed treasurer of the board.

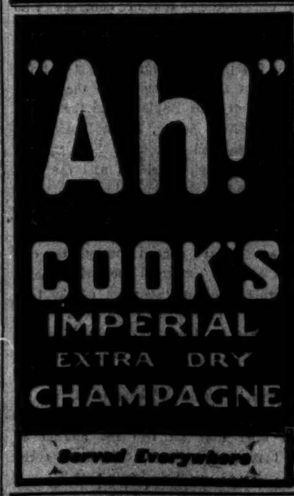

ARROW COLLARS
having flexible bending points
DO NOT CRACK
15c. each, 2 for 25c.
Cluett, Peabody & Co., Makers
ARROW CUFFS, 25 cents a Pair

A Dollar Saved

Is a $ Earned

Your Opportunity to Save

$122 QUICK

AT

Steger & Sons PIANO REMOVAL SALE

Never in the history of Chicago's piano industry have values on standard pianos been reduced to such figures as we are offering during our present removal sale.

It is our Mr. J. V. Steger's desire that the opening of the new Steger Building and the Steger Piano Warerooms shall consist of the grandest and finest display of pianos ever exhibited under one single roof in this country.

Therefore, Mr. and Mrs. Piano Buyer, kindly take notice that every piano that is offered in this sale will go from $100 to $200 less than the regular price.

Can you conscientiously defer the buying of a piano or a player piano? Can you further hesitate or delay this matter of buying a piano or player-piano? You, perhaps, have decided not to buy one this year, but it is better for you to go to the bank and draw out the money, because no banker pays such interest as we are allowing you for it on this sale; and kindly remember that every one of these pianos and player pianos that are offered at this sale is a standard piano worth from $100 to $200 more.

Shrewd purchasers are taking advantage of it.

For example, here is a beautiful Upright Piano,

CONSIDERED A BARGAIN AT $250

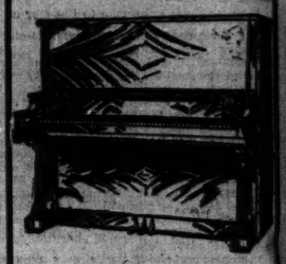

Will go at this sale

$128

Guaranteed for ten years.

New $300 Pianos
Guaranteed for 20 years
$155

New $325 Pianos
Guaranteed for 20 years
$178

New $650 Player Pianos

Will go at this sale at

$365

We have been in the piano business since 1879, controlling the largest exclusive piano factory in the world, and shall shortly move into our 19-story fireproof Steger Building.

It is quality that has put us in a leading position. Quality has always been the first thought in the construction of the Steger Piano.

Every one of these Pianos and Player-Pianos should be sold for cash. We are not looking for profit. The entire stock must be disposed of—none will be moved to the new Steger Building. For this reason we will make the terms to those who have not all cash from $4 to $10 per month.

Remember, the stock includes practically every well-known make of piano—Steger & Sons, Reed & Sons, Singer, Schilling & Sons, also used Steinways, Chickering, Knabe, Mason & Hamlin, Emerson and many other standard makes in walnut and mahogany cases—all are included in this sale at prices never before offered in the city of Chicago.

Every instrument is marked in plain figures, showing former price and removal sale price. On some Pianos the terms are as low as $1.00 per week.

Our own guarantee as well as the manufacturer's guarantee goes with every piano we sell.

Steger & Sons

Established 1879
Piano Manufacturing Company
Temporary Address
207 WABASH AVENUE
Three Doors South of Adams St.

$33 PACIFIC COAST
Colonists' Rates Daily
Chicago, Union Pacific and North Western Line

ADVERTISE IN THE TRIBUNE.

VOTE SEWER FUND ASKED BY WAYMAN

Aldermen Appropriate $3,000 for Pumping Section "N" to Get Graft Evidence.

NEW GRAND JURY MEETS.

Judge Barnes in Instructions Indicates Body Will Have Wide Latitude.

Section "N" of the Lawrence avenue sewer is to be pumped out for the purpose of determining if the tunnel was properly constructed, according to the contract and specifications.

The city council last night passed an appropriation of $3,000 for the work, and instructed Commissioner of Public Works John J. Hanberg to have the pumping work done.

State's Attorney Wayman requested the mayor and city council to have the work done in order that engineers might inspect the bore, in which there was a skimping of materials in construction, according to witnesses before the January grand jury. Upon the evidence heard by the inquisitorial body, indictments were returned against M. H. McGovern, Paul Redieske, former deputy commissioner of public works, and eight others, charging them with conspiracy to cheat and defraud the city.

In the afternoon a new chapter was opened in the graft inquiry with the impaneling of the February grand jury.

Wayman Asked Only $2,000.

In the evening Mayor Busse transmitted a letter from Mr. Hanberg to the council and forwarding the request of State's Attorney Wayman. Mr. Hanberg, in his communication, said that he had consulted with the corporation counsel concerning a request to him from the state's attorney about the matter. He said that in view of the fact that he had no authority in the matter, he would refer the matter to the council, and estimated that about $2,000 would be required to do the pumping work.

Ald. B. W. Snow arose immediately after the reading of the correspondence between the state's attorney and Mr. Hanberg and offered the appropriating ordinance, setting aside $1,000 above the amount requested. It was passed without a dissenting vote.

It was after a conference with his assistants that the state's attorney decided upon his appeal to the mayor and council. After considering a letter from Commissioner Hanberg which he received during the day concerning his request, he decided to put the whole matter directly up to the mayor and council, as he signified his intention of doing on Sunday.

Prosecutor's Letter to Mayor.

In a short note to Mr. Hanberg the state's attorney acknowledged the receipt of his communication and asked the commissioner to send the inclosed letter to the mayor and council at once. The letter follows:

"To the Honorable, the Mayor, and Common Council of the City of Chicago. Gentlemen: I beg leave to submit herewith copy of a letter received this day from the Hon. John J. Hanberg, commissioner of public works, in reply to a request made by this office verbally to him on Feb. 8, 1910, that the intake tunnel, section 'N,' of the Lawrence avenue sewer, be pumped out in order that this office and the city of Chicago might make a complete examination of said tunnel in all particulars.

"At the last term of the Cook county grand jury an indictment was returned against the contractor and certain city officials and others predicated upon the construction of this intake tunnel, charging a conspiracy to cheat and defraud the city of Chicago.

"It is important that this intake tunnel be pumped out at once, and I am sending this communication directly to your honorable body, with the request that it be acted upon at once, in order that we may not be subject to the delays that would ordinarily accrue by a reference of this matter to a committee, thereby inviting delays which we are particularly anxious to avoid. Respectfully yours,

"JOHN E. W. WAYMAN, State's Attorney."

Doubted His Authority.

The letter written by Mr. Hanberg to Mr. Wayman Feb. 11, which prompted the state's attorney to write yesterday's communication to the mayor and council, was in part as follows:

"My Dear Mr. Wayman: Since my interview with your Mr. Arnold of a few days ago I have given much thought to his suggestions about having the intake tunnel, section 'N,' Lawrence avenue sewer, pumped out, with a view of affording you such facilities as are within my power.

"I conferred with the corporation counsel as to my authority to use funds or incur indebtedness for that purpose, and am advised by him that I have no such authority. All I can do, therefore, will be to lay the matter before the finance committee for the consideration of this committee, leaving it to determine whether it will lay the matter before the city council for the action of that body."

Gives Jury Wide Latitude.

The impaneling of the February grand jury with instructions from Judge Barnes that the body had wide discretionary powers as to its lines of investigation was taken to mean that there would be a diversified inquiry into the various angles of municipal graft charges.

The grand jury took an adjournment for the day after the newly chosen foreman, Stewart Clark, a life insurance agent of Evanston, had talked briefly to the jurors and a few docket cases had been heard.

State's Attorney Wayman declined to give out the graft program that will be presented to the inquisitorial body, but expressed himself as pleased with the instructions given out by the court. Judge Barnes said, in part:

"I do not know what cases have been prepared for you, but the state's attorney is conversant with such matters, and will present certain cases. You are an independent body, a part of the court, and it is your duty to investigate and see whether there has been a violation of any of our laws. It is in your province to take up any case, or any investigation, independently that you may want to. If there are any matters that the grand jury wants to investigate it has an undoubted right to, and the state's attorney is present to assist you in the work you want to carry on."

Denies Remarks Are Significant.

Concerning comment upon the instructions Judge Barnes said in the afternoon:

"No particular attention should be attracted to my remarks this morning, as it seems to me the law on that subject is well known. As a matter of fact, two grand jurors of their own initiative can start an investigation."

It is believed the first graft case to be taken up by the grand jury will be the investigation of the T. A. Cummings Foundry company sales to the city.

The Western Indiana railroad company's charges against John C. Feiser and others in connection with purchases of real estate for the road are looked upon as possible grand jury material, if reported threats of certain railway officials to take the matter to the inquisitorial body despite Mr. Wayman's refusal to recommend this course are carried out.

RESCUE THREE BABES IN FIRE

Two Hundred and Ten Pound Man, Cut Off from Escape, Leaps from Third Floor and Breaks Leg.

Three babies were rescued from a fire at 3038 South Park avenue yesterday and six other occupants of the house narrowly escaped being overcome by the smoke. Herman Kramer, 35 years old, weighing 210 pounds, found his escape cut off and jumped from the third floor. His right leg was broken. The fire started from an overheated stove. The children were George Cook, 8 months old; Sadie Cook, 3 years old; and Elmer Eisenberg, 2 years old.

West Side Women as Characters of Literature.

Characters from American literature will be presented by members dressed in fancy costume at an annual entertainment to be given this afternoon by the literary round table of the West Side Co-Educational club at the Lincoln clubhouse, 2857 Washington boulevard.

The affair will be in the form of "The Student's Day Dream." Mrs. N. La Dolt Johnson, as the student having a day dream in the woods, will introduce each character with a verse from an American author. Among those who will have parts are Mrs. G. R. Boyce, Mrs. F. O. De Money, Mrs. W. E. Cook, Miss Anna Richards, and Mrs. W. H. Fesler.

The stage will be set to represent a scene in the woods. Twenty members of the round table chorus, dressed in cap and gown, will sing during the program.

LOOK UP WASTE ON BRIDGES

Merriam Investigators Said to Have Found Inefficiency.

OPEN MEETING ON THURSDAY

Pihlfeldt and Assistants Then Will Have Chance to Explain.

For over a month the investigators of the Merriam commission have been "piperising" the department presided over by T. G. Pihlfeldt, chief engineer of the bureau of bridges and harbors. At the next open meeting of the commission, which probably will be held on Thursday, if enough members of the commission return to the city, Mr. Pihlfeldt and a number of his foremen, assistant engineers and others connected with the bureau will have a chance to explain.

The same system has been used by the commission in getting a line on the workings of the bureau of bridges that was used by Mr. Welton when he made his discoveries about the sewer cleaning department.

Investigators have gone out to all the bridges in the city where repair work was being carried on, and they have watched the gangs at work, have noted the material used, and altogether have been able to make a careful report upon the men and their efficiency.

In the case of the bridge repair department, as in the sewer department, a large part of the appropriation goes for wages, but there is also a considerable amount of material used, including lumber, steel, and miscellaneous hardware, like nails.

Reports Show Inefficiency.

The reports of the investigators are said by one of the members of the commission to show a degree of inefficiency and an amount of loafing equal to that in the department of sewers. The appropriation for various kinds of foremen, including a foreman of machinists at $2,000 a year, a foreman of electric railway mechanics at the same salary, and two foremen of repairs, each drawing $2,000, together with carpenters, painters, machinists, electric railway mechanics, structural iron and bridge workers, all paid at the union scale of wages, and material used in repairs, amounts to about $275,000.

In this $275,000 there is included $63,000 for the material, and according to those who know what the Merriam investigators have discovered, the actual value of the materials which enter into the repairs of the bridges is considerably less. It was not many weeks ago that the Merriam commission's investigations of the lumber which is used in the city revealed the fact that scarcely any of it was up to specifications, and about one-half of the lumber inspected at that time was for the repair department of the bureau of bridges.

Charge Record in Inefficiency.

According to a report, the percentage of inefficiency on the part of employés in the department of bridge repairs is more than equal to that in the sewer cleaning department. It is said to amount to 65 per cent of the total time which the employés are supposed to give to the city, and as the pay roll is approximately $165,000, the loss through inefficiency would be about $100,000.

More than that, it is said that, owing to lack of supervision, employés of the department have been discovered carting off some of the lumber and other supplies which had been delivered at the bridge for repairs, the system being to requisition considerably more material than was necessary to make the repair.

Another matter which the investigators of the commission have prepared for the body to take up at its next open meeting is the quality of coal delivered at the house of correction.

POLICEMAN TYNAN ON TRIAL.

Lieut. Walsh Testifies Against Patrolman Accused of Assault on Chinaman with Intent to Kill.

Lieut. William Walsh of the Englewood police station testified yesterday against James Tynan, a suspended policeman, who is on trial, with William English, in Judge Baldwin's court on a charge of assault with intent to kill.

Tony Ling testified that Tynan and English, on Sept. 8, tried to rob a cash till in a Chinese laundry at 5539 Wentworth avenue, and that Tynan shot him in the left eye when he tried to prevent the robbery.

Lieut. Walsh said he found Tynan and English in a house at 5501 Wentworth avenue after the shooting. Both were intoxicated and Tynan's revolver contained one empty shell.

ACCUSES A THEATRICAL AGENT.

Helen Dowdall, an Actress, Says Arthur Buckner Got Her Money—He's Arrested.

Arthur Buckner, a theatrical booking agent, was arrested last night on charges of forgery and obtaining money by false pretenses. The complainant is Miss Helen Dowdall of Minneapolis, whose stage name is Estelle Gilbert.

Miss Dowdall is a daughter of A. S. Dowdall, a lawyer. She is an impersonator.

While playing an engagement at Detroit three months ago Miss Dowdall met Buckner. She says he represented that he could procure a long engagement for her. She secured $300 from her father, which, she alleges, Buckner got possession of.

FATHER ACCUSED OF NEGLECT.

W. J. Gibson Arrested on Charge of Disobeying Court Order to Contribute to Child's Support.

William J. Gibson, a dealer in packing house products, who was divorced about two years ago, was arrested yesterday on a charge of failure to obey the court's order to contribute to the support of his child. Custody of the child was awarded to its mother, who lives at 6300 Parnell avenue. Gibson was released on bonds. He is 44 years old.

CITY PAPER HIS GRAFT CURE

Judge Rinaker Urges Publicity for Every Municipal Act.

CHEAPER THAN INQUIRIES.

Corruption Would Not Get Foothold, He Tells Men's Club.

A daily newspaper published by the city is Judge Rinaker's suggestion as a preventive of municipal corruption and indifference. He disclosed his views last night in an address on "Reforms and Reformers" delivered before the Men's club of the Edgewater Presbyterian church.

If Chicago had such a publication, Judge Rinaker thought, periodic investigations such as that the Merriam commission is engaged on now never would be necessary. The light of publicity on all city affairs would keep men straight, he said.

The cost of such an undertaking, he argued, would be only a small part of the expense of these recurring investigations. Then he saw a further saving through the obviation of the necessity of such great inquiries.

"News" for the City Paper.

Here is the news he thought should go into his proposed municipal journal:

Daily reports by heads of departments, bosses and subbosses, showing over their own signatures, in detail, the work done during the day.

Notices of bids to be let for the purchase of supplies.

Notices of the awarding of all contracts, with all statements covering rejected bids.

Details of work done on city contracts, such as sewer work, to show the amount of excavation, its character, etc.; reports to be made by the inspector representing the city.

Reports and names of men hired and men discharged, with reasons for the latter.

Judge Rinaker suggested that the reports be turned over to some central head, possibly the mayor.

"I believe such a plan would not only be feasible, but would eliminate all crookedness," said the speaker. "Information is what we want. We want to know just what the city is doing, how it is spending the taxpayers' money.

Publicity the Sovereign Remedy.

"How many shady things, do you think, would happen if a man were required to attach his signature in black and white to a report of his actions? There wouldn't be any need of having a $50,000 commission to investigate conditions two or three years later.

"I do not wish to be understood as criticising Mr. Merriam, for I think he is doing a great good. He has the desire and finds out about things before he springs a cure, but he is handicapped. Until we know what the city government is doing how can we know what to do to cure it?

"Enough copies of the newspaper I suggest should be published so one could be secured by every one who so desired. I'll warrant you'd find plenty of citizens on hand each day for a copy to keep close tab on city affairs.

"There wouldn't be anything to hide then. Put a good, healthy penalty on it so reports would be made according to rule."

Judge Rinaker characterized former State's Attorney Healy, Chief Justice Harry Olson, City Sealer Kjellander, and Ald. W. P. Dunn as reformers who accomplished things by learning their duties before they proceeded on a quietly arranged plan.

WICKERSHAM TO SPEAK HERE.

Attorney General Accepts Invitation to Deliver Address at Hamilton Club's Appomattox Day Dinner.

Attorney General Wickersham has accepted an invitation to speak at the Hamilton club's Appomattox day dinner on April 9. George W. Dixon called on him yesterday and invited him in the name of the Chicago Republican organization. Mr. Wickersham will come to Chicago with the express approval of President Taft. The subject of his address will be "The Administration."

Woman's College Gets $5,000.

Jacksonville, Ill., Feb. 14.—At the midyear meeting of the trustees of the Illinois Woman's college today President Harker announced a gift of $5,000 from a friend in Jacksonville, another of $1,000 from Miss Mary Kellogg, a bequest of $1,000 from the estate of Mary Green of Jacksonville, and smaller gifts aggregating $3,000.

LEASE A RESCUED HOMESTEAD

McCarthy Sisters Sign Papers Affecting Famous Property.

BID $700,000 FOR IT AT SALE

Paid Fortune Over Its Value Because of Promise to Mother.

The McCarthy property at the northeast corner of Dearborn and Washington streets, over the ownership of which a dramatic struggle took place a few weeks ago, has passed from the immediate control of the McCarthy sisters. A long lease has just been made to the Washington Shirt company, which occupies the first floor with one of its stores.

The shirt company was desirous of securing the property under a 99 years lease, but the three sisters would not consent to one longer than 25 years.

Their attitude was in accord with the spirit of a promise made to a dying mother that the property should never be allowed to pass from the family and in observance of which the sisters bid the property up to $700,000, a figure far beyond its market value.

Rental Said to Be $20,000.

The rental which the shirt company is to pay is withheld, but it is reported to be about $20,000 net, which is 4 per cent on a valuation of $500,000. It is understood to be the purpose of the shirt company to remodel the entire building and convert it into a thoroughly modern structure.

The partition sale of the property, which took place on Nov. 25 last, furnished one of the most dramatic scenes ever witnessed in the auction room of the Chicago real estate board.

The sale of a fifth interest belonging to one of the McCarthy brothers was the occasion for the partition proceedings. There had been some disagreement between the sisters and a brother, James J. McCarthy, regarding the property, and on the day of the sale the three sisters, gray haired and nervous, accompanied by their adviser, Col. L. H. Pierce, took their stand on one side of the room while their brother occupied a seat on the other side.

Rapid Fire Battle of Bids.

The sale started prosaically enough with a bid by Col. Pierce of $240,000 in behalf of the sisters. This immediately was raised by Mr. McCarthy, and then bid after bid followed until the appraisement of $380,000, fixed by the court commissioners, was lost sight of. When the figures reached above the $500,000 mark, the sisters, tense and nervous, held whispered consultations, but the result always was a bid in excess of the brother's.

Mr. McCarthy's final offer was $695,000. After an unusually long consultation the sisters, through Col. Pierce, offered an even $700,000. A few moments of suspense followed, but no other bid came from Mr. McCarthy, and the property was declared sold to the sisters by Master in Chancery Roswell B. Mason. In all sixty-eight bids were made.

"It is ours still," said one of the sisters, almost in a state of nervous collapse. "It was mother's last wish that the old home never should go out of the family. It has been in the family sixty-two years—since 1847. We were born there and will never give it up."

The sisters live in a modest residence at 624 Oakwood boulevard.

One of the Business Landmarks.

The property, which is one of the business landmarks of Chicago, fronts 36 feet on Dearborn street, is improved with a four story building erected right after the fire of '71, and it still bears carved in its front the name of the Commercial National bank building, which was its principal tenant.

ASKS JUDGE TO GET HIS $4.

Alabama Man Wants Cutting to Recover the Price Paid for a "Guaranteed" Watch.

An Alabama man has written to Judge Charles S. Cutting of the Probate court asking him to collect $4 from the Ogden Jewelry company and "take his fee out of the $4." The letter is signed T. W. Cochrane and the writer says he bought a watch some time ago which would not go. He sent it back and received another, which soon turned brassy, although guaranteed to keep its color for twenty-five years. Since then Mr. Cochrane says he has no word from the concern. If the judge cannot attend to the matter Mr. Cochrane said he would like the matter put into the hands of the best lawyer in the city.

SIDE DOOR CARS AS 'L CRUSH' CURE

Council Orders Committee to Investigate Lipps' Suggestion for Loop Remedy.

EMPTY CROWDS IN RUSH.

Presidents to Discuss Plan Today; Aldermen Ask Less Noise on Metropolitan.

As a means of overcoming the loop congestion the city council last night ordered the local transportation committee to consider a plan for having side door entrances on the elevated cars. The suggestion came from Ald. W. F. Lipps.

Two-thirds of the delay on the elevated trains is caused by the time required for the loading and unloading of the cars, according to engineers' reports. Ald. Lipps believes that there is a simple solution of the problem by simply compelling the elevated railroads to remodel their cars so that the entrance will be from the side doors, instead of from the end, as the present construction requires.

The problem of ingress and egress has precipitated an acrimonious controversy between the Loop Protective association and the elevated transportation committee of the Chicago Association of Commerce, over the question of lengthening the platforms at the loop stations, and a third element has arisen, demanding that through routes be established, as the only means of overcoming the loop congestion.

Presidents Will Discuss It.

This afternoon there is to be a meeting of the presidents of the elevated railroads and city officials in Mayor Busse's office for the purpose of discussing this question, which for five years has excited the patrons of the elevated roads. It may turn out that instead of discussing the relative advantages of through routes and extended platforms the question this afternoon may turn upon Ald. Lipps' resolution.

According to Ald. Lipps the elevated railroads may overcome the delays consequent upon unloading and loading their trains by the simple expedient of remodeling their cars upon the lines adopted by the Illinois Central railroad for its local service a few months ago. With a side entrance for each row of seats, giving eight to ten entrances for each car, the alderman from the Twenty-sixth ward believes that the time consumed in packing the people into the cars, like sardines into a box, would be diminished at least one-half and probably more.

The matter was referred to the local transportation committee, with the suggestion that it study the problem for the purpose of ascertaining how much time would be saved, with a view to recommending an ordinance to that effect if the plan meets with approval. According to Ald. Lipps the side door entrances will not only reduce the time required for the trains to unload but probably would relieve the crowding in the cars.

Says I. C. Saves Time.

The plan has been tried, according to Ald. Lipps, by the Illinois Central railroad, to the satisfaction of the railroad company and the public, which uses its trains, and by figures which he will produce before the transportation committee, it has been found that by using the side door cars, the elapsed time between the stopping and starting of trains at stations has been cut in two.

It has been declared by engineers who have studied the loop problem that the great cause of delay at the rush hours is due to the time consumed by trains at each station in discharging their passengers during the rush hours. The passengers have to crowd in and out of the end doors, and with the congestion which usually forms at each door, the progress is exceedingly slow at least for half the stations on the loop.

The elevated railroad managers and presidents have suggested stopping the cars at every other station, some of the engineers have declared for the plan of through routes, and the Association of Commerce is advocating lengthening the platforms, but until now no one has suggested the simple remedy which already has been tried with success of cutting doors in the sides of the cars, through which passengers may be taken in or discharged.

Demand Less Noise.

Another blow which was aimed at the elevated roads in the council session was an order upon the corporation counsel to take such action as is necessary to compel the Metropolitan elevated to deaden the noise caused by the operation of its trains.

The particular points upon this line that Ald. Culleton and Novak, who introduced the order, complain about are those where the elevated structure adjoins school or church property, and where in summer time, when it is necessary to keep the windows open, the noise drowns out the voices of teachers and preachers. The matter was referred to the local transportation committee.

At the suggestion of City Sealer John Kjellander the council passed an ordinance designed for the relief of suffering patrons of taxicabs. The ordinance was introduced by Ald. Dever, and prohibits the taxicab driver from starting his meter for eight minutes after he has responded to a call, unless the patron enters the cab before that time. Ald. Dever explained that some of the drivers have been starting their meter even before they arrived at the place to which they have been called, the result being a large bill being run up before the patron reaches the cab, no matter how expeditious he may be.

Delays Theater License Act.

Owing to the recent decision of the court against the $1,000 license for theaters Ald. Dunn, chairman of the license committee, had an order passed referring the whole matter back to the committee.

A reward of $300 was offered by the council for the arrest of E. Walter Barnes, an actor who recently shot and killed his mother-in-law, Mrs. Mary B. Serreon, at the same time shooting his wife, Mrs. Aleta Barnes. The resolution was offered by Ald. Coughlin.

REPORT ALBERT SELIG MISSING

Friends of Bookkeeper Unable to Account for His Disappearance Last Thursday.

The police yesterday were asked to search for Albert Selig, 34 years old, who, relatives say, has been missing since Thursday night. He resided with his brother, Louis M. Selig, at 534 Melrose street. J. L. Gutman, a friend of the missing man, said last evening that none of Selig's friends were able to account for his mysterious disappearance. He has been employed for the last seven years as a bookkeeper by H. Elkan & Co., hide dealers, 10 West Michigan street.

COMES ON A SECRET MISSION.

Charles P. Neill of Department of Commerce and Labor Here—Will Leave Today.

A secret mission has brought Charles P. Neill of the department of commerce and labor at Washington to Chicago.

"I am here on a special mission," he said last night at the Auditorium hotel, where he is stopping, "and will return to Washington tomorrow night. My mission pertains to labor matters of course."

He is accompanied by C. F. Osborn of the same department.

OAK PARK WILL "TALK CITY."

Change in Form of Government Will Be Discussed at Meeting of Suburbanites Tonight.

A change of government for Oak Park from the village to the city style will be discussed at 8 o'clock this evening by the Tenth Precinct Improvement association and all voters of that ballwick are asked to attend. The meeting will be at the fire engine house at Lombard avenue and Lake street, the scene of the birth of the "L" smoker crusade. Tobacco is an added feature.

BOYS REPORT AN ABDUCTION

Say Man Was Seized in Street and Carried Away in an Auto.

VOICE MUFFLED BY CLOTH.

Number of Machine License Apparently Mistaken by Observers.

Some boys who were standing at Garfield avenue and Osgood street last night say they saw two men struggle with another on the sidewalk, and, after throwing a cloth over his head, drag him into an automobile that was waiting at the curb. The chauffeur was ordered to "get away," and the machine sped east in Garfield avenue.

Whether it was a case of abduction or robbery the police are unable to say. The license number on the machine was said to be 10816. This number, according to the automobile license directory for 1909, is owned by Gus Nordstrom, a Rockford milliner.

Error in Number Seems Likely.

Late at night Mr. Nordstrom said his machine had been in the garage all the evening, and that his chauffeur had not been out. His license number was 10,810 last year, but this year that is the number of the license issued to Betsy A. Bridge, wife of George S. Bridge of Evanston. Mr. Bridge said his wife's auto, which is a Woods electric, had been at home all the evening, and that they have no chauffeur.

The machine described by the boys who witnessed the occurrence, was said to be a closed maroon colored car.

To add to the mystery the police learned that some one called up the Chicago Taxicab company early in the evening and wanted to hire a car to take a party to Rockford. It was refused.

Cases Reported to Police.

The boys who saw the supposed abduction are Fred and Elmer Schreiber, 1051 Garfield avenue, and Fred Kinkert, 2153 Osgood street. At 9:30 o'clock they rushed into the North Halsted street police station and told of the struggle between the three men. The boys said they had noticed the automobile standing at the corner several minutes before two men stepped out on the sidewalk. A man described as "short and fat," was seen walking south in Osgood street, and as he reached the corner of Garfield avenue the two men standing near the auto seized him.

Cries Stifled with Towel.

The man's cries were stifled, the boys insist, with a towel or cloth which the men wrapped around his face. He was struck by his assailants several times, they say, and they assert they heard him cry out, "Don't kill me."

Picking him up in their arms, the men ran to the open door of the auto, according to the story, and shoved their victim in. Springing in after him, they shouted the command to their chauffeur to drive away.

The boys ran across the street as the machine turned around, and they say they saw the license tag hanging at the rear. Each observed the number.

LEGISLATOR GETS BLACK HAND DEMAND, BUT HE'S TOO BUSY.

P. J. Sullivan Told to Put $5,000 on West Chicago Avenue Bridge on a Threat of Death.

A $5,000 "black hand" demand was served on State Representative P. J. Sullivan yesterday, but as he left for Springfield last night to resume his duties at the extra legislative session, he could not remain to place the money on the bridge at West Chicago avenue and North Halsted street, as requested.

Mr. Sullivan branded the letter as a joke. The legislator's residence, at 807 North Franklin street, is near the Italian settlement, but he does not believe it to be the work of a genuine "Black Hand" society, and did not even report it to the police.

The letter was printed in lead pencil and addressed to "P. J. Sullivan, 507 West Chicago avenue, Chicago City," an address at which Sullivan's brother formerly owned a saloon. The letter was as follows:

Friend Sullivan: Bring $5,000 to Chicago avenue bridge and Halsted Wednesday, Feb. 16, 1910. Don't fail or we will kill you like others. Time, 11 o'clock p. m. BLACK HAND.

"I'll be too busy to leave the money there Wednesday night," said Mr. Sullivan, as he left for Springfield, "but I may go around Thursday if I feel well. I don't treat the matter seriously, and shall not tell the police anything about it.

"If I had $5,000 I would not know what to do with it, but I hardly think any 'Black Hand' organization would get it."

Sullivan is John F. O'Malley's candidate for the Democratic organization nomination for alderman, and is being vigorously opposed by the Municipal Voters' league and other civic bodies.

ALMOST LIKE FRENCH FARCE IS EPISODE AT LELAND, ILL.

Series of Unfortunate Circumstances Proves Embarrassing for Methodist Minister and a Young Matron.

An unfortunate set of circumstances has involved a methodist minister of Leland, Ill., and a young matron in an embarrassing situation, without any fault of their own.

The Rev. L. A. Hamrick, who went to Leland from Evanston two years ago, called on Mrs. J. A. Grover, a member of the Lutheran church, to ask her to sing in his church choir. While he was in the house Mr. Grover came home, and, finding the doors of his house locked, beat down the kitchen door as the alarmed minister fled out the front.

Mrs. Grover was just leaving the house and had locked the back door when Pastor Hamrick called. As he came in the door locked with its spring lock on swinging shut.

After explanations had been made Mrs. Grover sat out in the evening, she told her husband, to attend choir practice, but the perturbed minister had called off the choir rehearsal. When her husband learned there was no choir practice there was another outbreak and he would listen to no explanations. He went out looking for Pastor Hamrick. His turbulence resulted in the minister abandoning Sunday's services.

Mrs. Grover's father, Martin Olson, indignant at the affronts given his daughter, had her husband arrested, declaring Grover had slandered her. Later, however, he dismissed the case.

VICHY CELESTINS
Natural Alkaline Water
A delightful table water with highly medicinal qualities
Ask your Physician
Owned by and bottled under the direct control of the French Government
Not Genuine without the word
CELESTINS

SCAN LAUNDRIES OF THE CHINESE

Aldermen Suggest an Inspection by Health Officials in Quest for Germs.

OFFICES AS BEDROOMS.

Ald. Evans Hears That from Two to Ten Celestials Sleep in One Place.

Chicago's habit for "investigating conditions," which began with the inception of the Merriam commission to see where the city's money goes, reached last night the Chinese laundries.

Oriental gentlemen with long pigtails and, it is said, even longer bank accounts, will be investigated by Health Commissioner W. A. Evans at the suggestion of the city council. Ald. James E. Evans of the Thirteenth ward presented the idea to the city council last night.

The order was referred by the council to the committee on the health department, and that body will call upon Dr. Evans to institute the inquiry with a view to remedying the conditions complained of.

Ald. Evans' Suspicions.

Ald. Evans wants to know:

First, if disease is spread by the Chinese methods of laundering, by the contamination of dirty linen.

Second, if disease is spread by the Chinese themselves, who sleep from two to ten in a room amidst piles of dirty clothes.

"Out in our ward," explained the alderman, "we have a large number of Chinese laundries. I have kept quite a close watch on them and I do not hesitate to say that I believe the conditions in these laundries are insanitary.

"For one thing, too many of these orientals sleep in one room. They sleep in the same room where dirty clothes are piled up and thus offer the possibility of transmitting diseases to the clothes, and also to themselves from the clothes.

"Then, again, the clothes are piled together indiscriminately and sometimes lie untouched in these heaps for four days at a time. This is a condition that should not be.

"Generally, I would say the conditions in the Chinese laundries are insanitary, and my purpose in introducing the order into the city council was to secure an investigation of these conditions by the health department."

Col. Burke on Payroll Again.

According to an order introduced into the council, Col. Ricard O'Sullivan Burke is put back on the city pay roll for a period extending to April 15. The colonel was included with twenty others who were left out of the 1910 appropriation. City Bridge Engineer Thomas G. Pihlfeldt was responsible for the insertion of Col. Burke's name with the others.

In the communication to Ald. Snow, which Mr. Pihlfeldt wrote, the following reference is made to Col. Burke:

"As for Col. R. O'S. Burke, who is connected with the harbor division, I beg to state that his duties consist mainly of preparing reports on various harbor matters which are referred to this division, checking of field work and any special work pertaining to the harbor that may come up from time to time."

Col. Burke previously has been listed in the budget as a "stub end of a street."

The twenty others included also are put back on the pay roll until April 15. In the meantime, it is noted, the county primaries will have been held.

BURNED BUILDINGS FILL STREET FROM CHICAGO TO NEW YORK.

Dr. W. H. Tolman Says Structures Destroyed in 1907 Would Occupy Both Sides of Such a Thoroughfare.

"Buildings burned in the United States in 1907, if placed on lots of sixty-five feet frontage, would line both sides of a street from Chicago to New York."

This statement was made yesterday by Dr. W. H. Tolman, director of the American Museum of Safety and Sanitation, in a lecture before the Society of Western Engineers in the Monadnock building.

"A person journeying along this street of desolation would pass in every thousand feet a ruin from which an injured person was taken, and at every three quarters of a mile would see the charred remains of a human being; and when burned out at the end of a year the fire would begin all over again."

Steal Lingerie from Store.

Two men with a horse and wagon stole lingerie and silk underskirts valued at $2,000 last night from the Madison Novelty store, 1085 West Madison street, K. Rubenstein, proprietor, reported to the police.

DUNLAP HATS
SPRING STYLES
WILL BE ISSUED
Thursday, Feb. 17th
The Wellington
Cor. Jackson Blvd. and Wabash Ave.

The best table beer ever brewed
Magnet BEER
PHONE 991 CANAL

CANNON REPLIES TO 'TRIBUNE' POLL

Takes Floor of House to Answer Condemnation by Western Editors.

HINTS VOTES ARE UNTRUE

Democrats Addressed as Body of Men Who May Rule in the Near Future.

(Continued from first page.)

der whether I was afoot or ahorseback, or whether I was I or somebody else.

"I am glad, Mr. Chairman, that the committee on rivers and harbors, by well considered items, has made what the chairman of that committee says is a good bill, and what I believe to be a good bill. I am not an engineer. In the great mass of business that is covered by 30,000 bills pending before the various committees, no man ever lived who can exhaust all of them. We must follow the committees.

Says Gavel Must Be Used.

"No congress will ever exist unless God in his infinite mercy lengthens the hour in the day and the days in a year that can ever consider all of the 30,000 bills.

"It is for us, while we occupy temporarily the places that we do occupy, to preserve the machinery by which a majority can transact the public business and to preserve it, looking into the faces of the gentlemen on the other side, so that when the wisdom of the American people and the favor of God may give perchance, in the fullness of years, a majority to them they will have the rules and the order of procedure, the product of the experience of 120 years, unhampered, in order that they may run the business of this house and glorify on the consideration of the river and harbor bill, and all other bills, for the advantage not of men of their organization but for all of the 90,000,000 of people.

"And while we seemingly strut and fret, declaim, and are interviewed constantly in the public prints, notwithstanding all that, the people of the United States will hold responsible, from time to time, the party in power for legislative results, and, unless that party has the machinery and the procedure to achieve those results, it will not have full power although it may be in the majority.

Expects Renewal of Charges.

"I expect we will continue to receive all kinds of correct information and fake information that is fished for, you know, here and there, in order that our great metropolitan journals may continue, some of them, to make their papers from day to day, like the Yankee made his razors—to sell.

"But I desire to say to the gentlemen on this side of the house and to the gentlemen on the other side of the house, in the last analysis, that out of the two great organizations, the minority from time to time putting the majority on its good behavior, seeking to become the majority, will come correct legislation and correct appropriations for the greatest good to the people of the republic—and if we lose sight of our own importance and of our own position for that time being there will come in our own places better and wiser men, who will not lose sight of the necessity. Where responsibility rests there must be power with the majority to move on, being responsible."

The speaker concluded amid a generous outburst of applause and shortly afterward left the chamber. At his office it was stated later that Mr. Cannon had no further reply to make to the editors west of the Alleghenies.

COMMENT ON THE POLL.

Following are editorials from papers of the country commenting on THE TRIBUNE'S poll of editors:

TOPEKA CAPITAL (Republican)—"A poll made by THE CHICAGO TRIBUNE shows both the Republican and the independent editors of the west overwhelmingly for the retirement of Speaker Cannon. It is of greater interest that the same poll shows an equally overwhelming protest against the latest work of Cannon-Aldrichism, the tariff bill.

"It will strike Kansas readers as remarkable that with all the dissatisfaction in this state against the tariff bunko, the majority against it here among the editors of Republican papers is considerably less than in the west as a whole. The machine orators have been claiming that in Kansas it is only the Star and the Capital that have denounced the pretended fulfillment of the party tariff pledge by Aldrich, the standpatter, but it appears from THE TRIBUNE'S poll that of 207 Republican papers reporting from this state more than two-thirds repudiate that piece of party treachery."

Says Cannon Must Go.

SPRINGFIELD (ILL.) NEWS (Republican)—"THE TRIBUNE'S poll must be accepted as being not only the individual expression of those to whom the letters of inquiry were directed, but the answers in a large measure represent the sentiment of the Republicans and independents of the states canvassed. The News makes no secret of the fact that its answer to the query, 'Is Cannon your choice for the next speakership?' was in the negative.

"More surprising than the vote on Cannon is the sentiment of these same editors against the Aldrich tariff bill. It may be said of the poll on the Aldrich bill, that it was made at a time when the high price of living is the uppermost subject of public discussion, and the charge made by many that these high prices resulted from the protected tariff has undoubtedly in a measure swayed the opinions of many of those who responded to the letters."

JOLIET HERALD (Independent Republican)—"It is not without a certain regret that we join in the demand for the retirement of Joseph G. Cannon, as reflected by the expressions of opinion in THE CHICAGO TRIBUNE. Cannon has done a great deal for the Republican party. But the experience of other organizations is the experience of the Republican party. The captains have gradually become more and more despotic. Discipline has degenerated into despotism, organization into gang rule.

"Mr. Cannon stands for all this. All over the country are established branches of a great machine. The wishes of the people are ignored, as in the case of the people's demand for a direct primary law. Cannonism and Sloppery are diametrically opposed to Republicanism, and the retirement of those who stand for the machine is necessary when the Republican party asserts its power and its right to self-preservation.

"We would forgive much in Speaker Cannon, but it is the sentiment of the party that Cannonism and Sloppery must be eliminated, and that the personality of the old leader cannot overshadow the evil influences of the boss."

Demands Praise to Cannon.

LA SALLE (ILL.) DAILY POST (Democratic)—"THE CHICAGO TRIBUNE'S poll shows a tremendous sentiment against Cannon for the next speaker. No man in the middle west has done more for the strengthening of the Republican party than Joseph G. Cannon. It would seem that the Republicans of this section could not possibly forget this in the degree expressed in the result of the poll of the editors of their party.

"We are inclined to the belief that the expression of the editors is not representative of the true feeling of the rank and file. In the first place, many editors have a personal feeling against Mr. Cannon because of his attitude on wood pulp, and they blame him wrongly for the present high price of paper. In the second place, a percentage of the editorial brethren seem to vie with each other in getting in on the anti-Cannon band wagon, because it seems the popular move.

"J. G. Cannon is in many respects the most remarkable man America has produced since Lincoln's time. He will not be defeated for reelection to congress or for the speakership unless the hand of time lies too heavily upon him."

RICHMOND (IND.) PALLADIUM (Republican)—"Cannon's own state has repudiated him and his tariff. The only state in the west that has favored the Cannon-Aldrich measure is Missouri, because of the infamous schedule on zinc and lead. This does not mean that the people of the west are disloyal to the Republican party nor to its principles. The Republicans will not tolerate such an assumption any more than they will tolerate the dictates of Cannon and the reactionaries in congress who do his bidding for patronage and more infamous reasons. The spirit of the west is independence. This has contributed to the revolt against the perversion of the ideals of the American nation, a protest against the establishment of an oligarchy with Cannon at its head. Cannonism is not Republicanism."

Shows Overwhelming Opposition.

EVANSVILLE COURIER (Republican)—"According to a poll taken by THE CHICAGO TRIBUNE, the Republican and independent newspapers of the middle west are overwhelmingly opposed to the Aldrich tariff bill. THE TRIBUNE explains its reasons for the poll in detail, and the result is dwelt on conspicuously."

LAFAYETTE COURIER (Republican)—"A poll of editors west of the Alleghenies made by THE CHICAGO TRIBUNE shows 77 for Mr. Cannon as the next speaker and 3,194 against him. The vote on the Aldrich-Cannon tariff discloses 839 in favor of the measure and 3,463 against it. If these results do not show the sentiment of the west as overwhelmingly against the questions submitted, then there is no getting at the facts."

WASHINGTON (IND.) HERALD (Republican)—"A Chicago newspaper makes the assertion that its agents interviewed 219 of the Republican editors of Indiana, and in answer to the question, 'Do you indorse the Aldrich-Cannon tariff law?' fifty-seven of them answered yes and 162 answered no. At the same time the Indiana Republican editors adopted a resolution, 'in a storm of ayes,' which speaks in approval of the Payne-Aldrich tariff bill, which is the proper title for the present tariff law. In view of the act of the editorial association, the pretended result of the Chicago paper's investigations does not appear of significance, and likewise suggests the suspicion of padded returns."

Says Figures Support Cannon.

STREATOR FREE PRESS (Republican)—"THE CHICAGO TRIBUNE has taken a poll of 3,000 Republican editors on the question: 'Is Cannon your choice for the next speaker?' The answer was simply 'yes' or 'no,' without regard to conditions, and the fact that Cannon got so large an affirmative vote without quibble or qualification must be gratifying to him and his friends. By the form of the question he was singled out as against all the prominent men of the United States. No man ever lost a nomination for anything who started out with that proportion of unqualified support, whether he was a candidate for president, governor, or anything else.

"Likewise, THE TRIBUNE asked: 'Do you indorse the Aldrich-Cannon tariff?' This question is equally unfair. All tariff measures are matters of compromise, and both Aldrich and Cannon objected to some features of it, which they were finally compelled to accept to enlist enough support to pass the bill. There is no person who could give his unqualified support to any tariff bill, and that so many answered yes shows a degree of acceptance which is complimentary to the intelligence of the Republican editors of the country."

Holds Poll Was Unfair.

MILWAUKEE SENTINEL (Republican)—"THE CHICAGO TRIBUNE has a turn for statistics on current questions, which has sometimes done the country good service. It has been conducting recently a poll of editorial preferences west of the Alleghenies on the choice for president. The results of this canvass may be interesting to an idle curiosity, but one may doubt the use and even the fairness of propriety of such a poll at the present time.

"The sole interest of the question put to these editors hinges on a supposed rivalry in popularity between Taft and friends. Taft and Roosevelt, and on the hollow assumption that Roosevelt may enter the lists against Taft in 1912. It strikes us that this assumption is as idle as was the attempt to draw Roosevelt into the nonsensical third term business in 1908 at the time when he was straining every nerve for the nomination of Taft.

"The skulking anti-Taft type of insurgency will hear something to its extreme disadvantage when Roosevelt comes home."

CANNON REBUKED BY PAPER FOR HIS LINCOLN DAY SPEECH

Pittsburg Press Says Birthday Should Not Have Been Made Occasion for Airing Quarrel.

Pittsburg, Pa., Feb. 14.—[Special.]—The Evening Press, an independent Republican paper, today says editorially of Speaker Cannon's Lincoln day speech:

"Speaker Cannon showed a defect in taste in allowing anything to have a place in his Lincoln day speech which savored of an attempt to mingle the quarrel between himself and his party critics with the occasion. The life of Lincoln is one of the most inspiring themes in our national history. The dispute between the Cannon ring in the house and the Republican insurgents is anything but inspiring unless we are to seek the inspiration in the spirit of independence that the uprising of the insurgents against Mr. Cannon's dictatorial power expresses.

"It is true Mr. Cannon's political record requires defense, but it is not true that he has any right to import his defense into a speech at a banquet in honor of Abraham Lincoln, between whose character and ideals and Mr. Cannon's no unlikeness could be more complete.

"If the speaker of congress can present no better argument on his own behalf than that made in this speech he had better throw himself upon the mercy of court and jury at once, for on such evidence not even his partisans would undertake to base a vindication. The rage Mr. Cannon betrays against the newspapers especially is like nothing else so much as the abuse the culprit at the bar pours upon the judge who pronounces his sentence.

"The speaker's idea of the amount of liberty that should be accorded to the press is precisely the same as was entertained 100 years ago by Napoleon Bonaparte. Mr. Cannon's attempt to hold newspaper misrepresentation responsible for the assassination of Lincoln, Garfield, and McKinley is nonsensical to an extreme degree. Anarchists hate the newspapers as Mr. Cannon does, although few anarchists pervert truth in so feebly irrelevant fashion as Mr. Cannon in an attempt to justify their antipathy.

"The country's growing feeling that Cannonism is a burden which the party of Lincoln, Grant and Garfield must rid itself of in self-protection will not be weakened but strengthened by the incident."

SENATORS STILL IN DEADLOCK.

Cullom and Lorimer Talk About Illinois Patronage, but Fail to Agree on Any Point.

Washington, D. C., Feb. 14.—[Special.]—Senator Lorimer came to Washington today for a brief visit, expecting to return to Chicago on Friday. Senator Cullom at once seized upon his presence to talk over sundry matters pertaining to Illinois patronage. The deadlock was not broken, however.

Senator Cullom wanted to know if Senator Lorimer would consent to a confirmation of the reappointment of District Attorneys Trautmann and Northcott, and Marshal Hitch without regard to the future disposition of patronage. Senator Lorimer replied he would consent to the confirmation of Hitch and Trautmann, but not to that of Northcott.

The conference between the two officials is said to have broken up abruptly and many politicians think they are near the parting of the ways, but this is denied by both. If the confirmation of the appointments should be held up till after congress adjourns the present incumbents will cease to draw their salaries until they are confirmed.

DEEP WATERWAY AIDED BY HOUSE

Bill Giving $1,000,000 for the Desplaines and Illinois Rivers Passed.

HARD FIGHT IN SENATE.

Burton of Ohio Will Make Every Attempt to Defeat the Measure There.

Washington, D. C., Feb. 14.—[Special.]—Notwithstanding the vigorous opposition of Representative Davidson of Wisconsin, the $1,000,000 appropriation for the preliminary work on the Desplaines and Illinois rivers as a link in the lakes to the gulf waterway was approved by the house tonight in a committee of the whole. The entire river and harbor bill will be passed by the house on Thursday, but the Illinois appropriation still has to face the onslaught of Senator Burton of Ohio when the bill reaches the upper house.

Davidson was talked down by Representatives Madden of Illinois, Ramsdell of Louisiana, Lawrence of Massachusetts, Young of Michigan, and Chairman Alexander of the river and harbor committee. The bill was waltzed through the committee of the whole with bewildering rapidity. There were only two hours allowed for the general debate, few amendments were offered, but all voted down, and a few questions were asked. The only row was over the $1,000,000 appropriation for the Illinois project.

Wants Favorable Report First.

"This appropriation annuls the policy of the committee for the last twelve years," said Davidson in offering an amendment to strike out the appropriation but leaving the board of survey. "It makes an appropriation where there has been no favorable report. All of them so far have been adverse, and when you say this million is not available until that report is made you are handing out either a gold brick or a prize package.

"Under this project, as contemplated by the state of Illinois, the Illinois river simply becomes the tail race of the water power developments of the state. Then, if the state is to have the power, why shouldn't it care for the tail race also?

"I know there is great pressure on congress to pass this bill, that there is a great organization behind it. And I believe that this million dollars is earnest money that commits the government to the deep waterway proposition; that it practically says to the board of survey that it must agree to cooperation with the state of Illinois because the government is pledged by this appropriation."

Madden's Answer to Charge.

Madden devoted most of his time to explaining the cost of the proposed improvement. It will not be the $158,000,000 that Davidson claimed it would, he said, but barely $15,000,000, with the aid of the state, from Lockport to St. Louis, while the lower Mississippi must be improved anyway.

"Let the government encourage the state," he pleaded. "The water must go through there anyway for the sanitation in Chicago, so why not use that water to float ships?"

He was asked how much the proposed waterway would lower Lake Michigan, and declared that the lake now is six inches higher than it was when the drainage canal was opened, in 1900. The middle west members were all in their seats for the fight, and Davidsons's amendment was beaten three to one.

BRITISH AUTHOR ATTACKS HEROES OF REVOLUTION.

Bostonians Are Angered by Allusions to Revered Ancestors as Defaulters and Undesirable Citizens.

Boston, Mass., Feb. 14.—[Special.]—Many Bostonians who take pride in their ancestry are much annoyed over the publication of a book by James H. Stark of Dorchester, in which the reputations of some of the old patriots are severely criticised.

The title of the volume is "Loyalists of Massachusetts and the Other Side of the Revolution." The author is an Englishman, which makes the matter worse in the eyes of the descendants of revolutionary heroes. Mr. Stark has been in this country about nine years. He came here from England. Extracts from his new book read thus:

"Samuel Adams was a man of broken fortunes, a ne'er do well in his private business, a failure as a tax collector, the only public office he had undertaken thus far to discharge."

"In 1773 John Hancock was elected treasurer of Harvard college. Like his friend, Samuel Adams, he, too, proved to be a defaulter."

He declares that Benjamin Franklin, at the venerable age of 67, was "fired" as postmaster of Boston because he stole letters from the mail."

U. S. OFFICIAL IS CRITICISED BY COTTON MAN AT HEARING.

Herbert Knox Smith's Report on "Hedging" Not Worth Anything, Says Vice President of Exchange.

Washington, D. C., Feb. 14.—"There isn't a word that Herbert Knox Smith says in his report on cotton exchanges about hedging that is worth anything," declared Vice President Marsh of the New York cotton exchange before the house committee on agriculture today at the hearing on the anti-option bill. He said the commissioner of corporations was obsessed with past conditions when he wrote the report on the investigation of the exchange.

Futures have no effect on spot quotations, according to Marsh, who contended that the law of supply and demand governed both.

Marsh thought it was one of the most remarkable things about the cotton market that it often goes up when it is expected to go down and goes down when it is expected to go up. No "dope" that is untrue can affect the price of cotton more than a few hours, he said.

Representative Sims asked for Marsh's view as to the feasibility of levying a tax on future transactions.

"You cannot draw a law today taxing contracts for future deliveries in New York without its applying to delivery anywhere in the United States," replied the witness.

Hunyadi János

Natural Laxative Water

Quickly Relieves:—
Biliousness,
Sick Headache,
Stomach Disorders.

Best remedy for

CONSTIPATION

LIVER UPSET? Try **Hunyadi János**

NATURAL APERIENT WATER.

Avoid Unscrupulous Druggists

CONSERVATION IN A BAD WAY

Upper House Leaves Issue Up to Five Western Senators.

HOUSE STARTS IN WRONG.

Will Plunge Into Water Power Which Other Branch Left for Last.

Washington, D. C., Feb. 14.—[Special.]—Conservation is in a tangled trail.

Developments in both land committees of congress today cast a shadow over the optimism displayed by President Taft in his New York speech. The senate committee, convinced by its executive sessions that a long hard fight is ahead, has determined to leave the issue to five western senators. The house committee has decided to plunge into the water power question under circumstances least intended to obtain success of the president's program.

At the head of the senate subcommittee, in whose hands will rest the fate of conservation, will stand Reed Smoot of Utah. He will be chosen by Senator Nelson because he is regarded as friendly to the administration views. Joseph M. Dixon of Montana will be given a place. He is regarded as fair minded, though he has not been prominent in the conservation fight.

Dixon Balance of Power.

He will hold the balance of power among the Republican members, for the third man chosen will be Clarence D. Clark of Wyoming. Clark is frankly hostile to the president's program. The Democratic members will be George E. Chamberlain of Oregon and Charles J. Hughes of Colorado, in all probability. Their attitude has not been clearly shown.

The decision that such a committee is necessary was reached by Senator Nelson because of the demands the Ballinger-Pinchot hearing is making upon his time. It had become evident that it was a fight every step of the way, and that all measures sent to congress by the administration would be amended before they left congress.

The situation which confronted Nelson in his desire to further the conservation program was that his committee was made up of western senators, whose constituents are chiefly affected by these measures. Unless their cooperation could be obtained nothing could be done. So it was determined to choose a subcommittee of five with the understanding that unless this subcommittee can harmoniously come to a conclusion nothing could be hoped from the full committee.

House Tackles Problem Wrong End Up.

The house committee has decided to tackle the conservation problem, wrong end up. Within a week it will take up water power. Before it will be two bills which take precisely the opposite ground from that voiced by the administration measure. The bill which bears the approval of President Taft has not even been before the committee officially, although Chairman Mondell says the committee will consider the president's recommendations.

The temper of the committee is shown by the fact that water power, the most difficult of all conservation proposals, is first to be approached. Because of his desire not to shipwreck the conservation bark Senator Nelson's senate committee has been studiously reserving the water power bill for the last.

OHIO SENATE TAKES A HAND IN CONSPIRACY PROCEEDINGS

Directs Legislative Committee to Turn Over Evidence in Case of Former Printer—Said to Be Out $15,000.

Columbus, O., Feb. 14.—The Ohio senate today, by resolution, directed the Beatty legislative probe committee to turn over to Prosecutor Webber of Franklin county a transcript of the evidence given before the committee today, in which J. E. Breisford of Dayton, O., former partner in the printing business there of Mark Slater, gave the legislators what he alleged were the details of a conspiracy between himself and Slater whereby the state was cheated out of $10,455 by Slater and $4,352 by Breisford while Slater served as state supervisor of public printing.

The money was obtained, according to Breisford, by padding and otherwise falsifying bills for supplies.

Prosecutor Webber said this evening he was undecided whether to file an affidavit against Slater and seek to secure his extradition from Michigan, where he is supposed to be, on the strength of that, or to call the grand jury into special session. Although Breisford has been guaranteed immunity from prosecution, Chairman Beatty said no further immunity would be granted.

The committee has issued a subpoena for D. W. Dinsmore, former traveling salesman for a Chicago firm, who during the years 1903-4-5 sold Slater's department $26,623 worth of supplies.

U. S. DISTRICT JUDGE TO QUIT.

Jurist Announces Retirement on Twenty-seventh Anniversary of Beginning of Bench Career.

Kansas City, Mo., Feb. 14.—Judge John F. Philips of the United States court of the Western district of Missouri announced today that he would retire voluntarily from the federal bench on June 25 of this year. His full salary will continue. Judge Philips said that date would be the twenty-seventh anniversary of his first election to a judgeship in a state court in Missouri and that as he had been a judge continuously since 1878 he felt that he had rounded out his career.

Our Used Pierce Arrow Cars Resold Without Profit

You get your full money's worth in buying the highest grade car built in this country virtually at cost. You buy permanent value, which does not depreciate with the years as do new cars of cheaper make. We handle these cars for our own customers who buy our 1910 models—refit them exactly like new—and dispose of them without profit. The Pierce Arrow guarantee goes with each used car thus sold.

A Special Sale This Week

will dispose of our best models, some of them but slightly used. An early inspection will pay you.

H. PAULMAN & COMPANY

Tel. Calumet 231 2420-22 Michigan Blvd.

TAFT THE GUEST OF ALL CHICAGO

Will Be Entertained by Numerous Organizations on St. Patrick's Day.

TALK ON CONSERVATION.

Two Delegations Visit President and Program for Visit Is Arranged.

Washington, D. C., Feb. 14.—[Special.]—President Taft will be the guest of all Chicago on St. Patrick's day. Although he will be in the city on invitation of the Irish Fellowship club, he will partake of the hospitality of numerous other organizations, make public addresses, hold handshaking fests, and in other ways renew his Illinois acquaintanceships.

The president will be the guest of the Fellowship club at a luncheon and at a dinner, making an important public address on the latter occasion. He will deliver an address on the administrative policies of conservation under the auspices of sixteen organizations at the Auditorium in the afternoon. He will attend receptions given by the Hamilton club and the Chicago Newspaper club.

The division of entertainment of which the president is to be the object was effected today in interviews had with Mr. Taft by former Judge Elbridge Hanecy, representing the Fellowship club, and a delegation of twelve Chicagoans, headed by Alfred L. Baker, representing clubs and other organizations interested in conservation.

Program of Western Trip.

The program of the president's western trip follows:

March 13, 11 a. m.—Leaves Washington.
5 p. m.—Arrives in New York and drives to residence of Henry Taft.
8 p. m.—Attends performance of "Aida."
12 p. m.—Leaves New York over Pennsylvania railway.
March 17, 8 a. m.—Arrives in Chicago, received by committee of Irish Fellowship club, and escorted by Seventh regiment, I. N. G., to La Salle hotel.
11 a. m.—Reception at Chicago Newspaper club.
12:30 p. m.—Luncheon by the Irish Fellowship club at La Salle hotel.
3 p. m.—Address under auspices of conservation committee at Auditorium theater.
4 p. m.—Public reception at Hamilton club.
5:30 p. m.—Reception by Irish Fellowship club at La Salle hotel.
6 p. m.—Dinner by Irish Fellowship club at La Salle hotel.
10:30 p. m.—Leaves Chicago for Rochester, N. Y.

Lorimer Accompanies Hanecy.

The Chicago delegations called at the White house in the forenoon. Mr. Hanecy, accompanied by Senator Lorimer, was first to gain access to the president. A short time later the other delegation came in. This consisted of Alfred L. Baker, George S. Isham, William A. Bond, A. A. McCormick, J. C. F. Merrill, George W. Dixon, Charles J. Vopicka, Solomon Kline, E. B. Schintz, and John T. Lenfestey. As soon as the arrival of this delegation was announced Mr. Hanecy temporarily withdrew and gave his rival hosts opportunity to present their invitations.

Congressman W. W. Wilson of Chicago introduced the members of the delegation, and Mr. Baker invited the president to deliver an address on conservation during his visit.

President Taft replied that he felt greatly honored by the invitation, and that, as the program of the Fellowship club left him free for a part of the day, he gladly accepted.

DENEEN GUEST AT TAFT DINNER.

Gov. Deneen yesterday assured the Irish Fellowship club committee arranging for the entertainment of President Taft that he would make every effort to be present at the St. Patrick's day banquet of the club.

Prof. John Cavanaugh of Notre Dame university sent a letter of acceptance to the club invitation to be present. While not more than 1,000 can be accommodated in the banquet room, there has been a demand for nearly ten times that number of tickets.

The president gave his promise yesterday to pay a visit to the Chicago Newspaper club while he is in the city. He will spend a half hour at the clubrooms, from 11:30 a. m. to 12 o'clock.

CARNEGIE IS BADLY SHAKEN IN ACCIDENT TO PRIVATE CAR.

Steel King and Guests Have Narrow Escape When Train "Sideswipes" Their Vehicle in Pittsburg Station.

Pittsburg, Pa., Feb. 14.—[Special.]—Andrew Carnegie received what probably was the severest shaking up of his career when a collision occurred in the train shed of the Pennsylvania railroad here tonight while the private car Olivet, on which he and his party are traveling to Santa Barbara, was sideswiped by train No. 15.

All of the party, along with a number of guests who had called to spend an hour with Mr. Carnegie, were hurled to the floor, and so shaken up that none of them was able to enjoy the elaborate dinner that had been prepared.

Mr. Carnegie was picked up and placed in his chair. He was pale and trembling, but soon recovered enough to declare he did not think he was seriously injured, although he tenderly felt of the knee that was so severely hurt when he fell a few months ago in Central park, New York.

LIGHT ON CORPORATION BILL

Wickersham Fears Measure Is Being Misrepresented.

EXPLAINS FORFEIT CLAUSE.

Important Provisions Similar to Those in Many State Laws.

Washington, D. C., Feb. 14.—"Considerable misunderstanding seems to exist with respect to the forfeiture clauses in the federal incorporation bill, and it would appear from some of the criticisms as if these provisions were designedly misrepresented for the purpose of creating a prejudice against the measure."

In these words Attorney General Wickersham introduces a memorandum, made public today, touching the various features of section 20 of the bill, in which are included the forfeiture provisions, for the purpose of making clear what its framers sought to accomplish, and to set out how in important respects the provisions are substantially the same as those contained in the constitutions and laws of many states.

Cites New York Law.

Reference is made to the clause specifically giving congress power to alter, suspend, and repeal a charter or dissolve the corporation. Substantially the same provision, he says, is contained in the New York general corporation law.

As to that feature making every corporation created under the act bound by any amendment made to the law by congress, Mr. Wickersham says substantially the same provision is contained in the laws of every state and in the constitutions of many states.

In this connection attention is called to the provisions in the New York state constitution providing for the formation of corporations under general or special laws, and the statement is made that in the application of this provision it was held by the New York Court of Appeals that the repeal of the charter of a corporation did not operate to forfeit its property, and that all valid liens upon such property, made previous to the repeal of the charter, remained intact.

"Not a Refuge for Trusts."

Mr. Wickersham says it was not the intention of the administration to provide a refuge for trusts, nor, through its enactment, to repeal the Sharman act. It was pointed out, he says, by the president in his message to congress on Jan. 7 that the purpose of the act was to provide a federal charter for an industrial combination "to make and sell in interstate and foreign commerce the products of useful manufacture under such limitations as will secure a compliance with the anti-trust law."

The president, Mr. Wickersham pointed out, had said that the bill was not to be framed so as to permit the doing of the wrongs which it was the purpose of the Sherman law to prevent.

Mr. Wickersham concluded by saying the bill was carefully drawn to carry out these suggestions.

Asks Repeal of Tax Law.

The repeal of the new corporation tax law, the constitutionality of which has been questioned, is sought by Representative Southwick (Rep.) of New York, who introduced a bill for this purpose.

HINTS AT PHILIPPINE LOOT.

Representative Martin of Colorado Charges Sugar Trust with Illegal Land Grab.

Washington, D. C., Feb. 14.—Representative Martin [Dem.] of Colorado, today introduced a resolution declaring the recent sale of 55,000 acres of friar lands in the Philippines, which he alleges to have been made to "a representative of the Havemeyer sugar interests," to be a violation of law.

The resolution denounces the department of justice for upholding it, and demands an investigation.

The decision of the department of justice upholding the sale will permit of the "unlawful monopolization of all friar lands, amounting to more than 400,000 acres of the richest and most desirable lands in the Philippines," Mr. Martin says, "thereby reducing the Filipinos to a state of peonage for the sole benefit of the sugar trust."

LOW FARES

Florida and Havana, Cuba, and Return

Via the Baltimore and Ohio Railroad. Stopover at Newark, O.; Akron, O.; and all points east of and including Pittsburg and Wheeling. Also at Washington and all points south. Variable routes. Send for circular. Ticket Office, 248 Clark street.—Adv.

Influence

A few years ago a very live advertising topic was the purchasing-power of women as contrasted with that of men. Advertisers had previously supposed that, since men were the wage-earners, they were the only ones worth talking to—a very grave mistake. Perhaps the argument of the amount of a woman's actual purchases was somewhat overworked. We are inclined to think that most men buy their own shaving-soap, for instance, which was one of the questions debated at that time.

But, whatever the magnitude of women's actual *purchases*, the *influence* which they exert upon *all purchases* is radically underestimated.

We have no doubt, for instance, that most "talking-machines" are paid for by men, but in nine cases out of ten a wife or daughter had an important "say" in the selection.

In a home, the woman is Secretary of State.

The Curtis Publishing Company

Philadelphia

New York Chicago Boston

The circulation of THE LADIES' HOME JOURNAL is more than 1,200,000 copies, each month. The same forces which have created THE JOURNAL'S unique circulation have, at the same time, made it an advertising medium of unique power.

THE teeth are injured more by neglect than from any other cause. Thoroughly brush them every day with

Dr. Lyon's PERFECT Tooth Powder

and they will be cleansed, preserved and beautified. It neutralizes mouth acids and imparts purity and fragrance to the breath.

Dittmann's BEST EGGS

This Is The Light That Makes Bright Stores

The Tungsten lamp is the most efficient incandescent lamp. It consumes no more current than an ordinary carbon filament lamp—yet it gives nearly three times as much light.

The Tungsten Cluster

comprises four of these remarkably efficient lamps. The light is a pure white—like sunlight in quality—brings out colors and shades in their true value. Radiating almost no heat, it is unequaled for show windows and store interiors.

Rented for $1.00 a Month

We rent Tungsten Clusters, with care and lamp renewals, for $1.00 per month. This is for 3 hours daily use; slight increase for longer use. Light is supplied on regular meter basis.

Commonwealth Edison Co.

Telephone Randolph 1280 139 Adams Street

Wm. H. Rankin Advertising Agency

DESCRIBE LIFE OF CHICAGO'S ALIENS

Investigators' Report Shows Conditions in the Crowded Districts.

CITY HAS A GOOD RECORD.

Immigrants Here Are Above the Average in Welfare and Comfort in Homes.

Washington, D. C., Feb. 14.—[Special.]—The immigration commission has completed an intimate study of the living conditions among the foreign born residents of Chicago and the other large cities. How each nationality lives and works and takes its pleasures, how much the men earn, how many boarders the housewives keep, and a thousand other details of existence are set down minutely.

The investigation was carried on by a corps of experts working under the direction of E. A. Goldenweiser. In Chicago they studied the Jews in Thirteenth place, Halsted and Jefferson streets, the Italians in Ewing and Peoria streets and Gault court, the Lithuanians in Thirty-third street, the Poles in Blackhawk street and in South Chicago, the Irish in Forty-fourth street, the Slovaks in Laflin street, the Germans in West Twenty-second street, the Swedes in Oak and Twenty-sixth streets, the Bohemians in Airport and Nineteenth streets, the Servians in Clybourn avenue, and the Magyars in South Chicago.

Summary of the Findings.

The investigators found that in the most congested sections of the city the Poles and Slovaks predominated in numbers. The average number of persons per 100 rooms in all households investigated was found to be 134, and per 100 sleeping rooms, 232 persons. In this regard Milwaukee shows the least congestion, its average being 115 persons per 100 rooms. Chicago comes next with an average of 126 persons per 100 rooms, and in Boston the congestion is worst of all, with 144 persons for each 100 rooms.

Chicago stands third in the matter of ownership of homes, 16.3 per cent of the families investigated owning their own homes. Milwaukee leads with 20.5 per cent, and New York brings up the rear with only 5 per cent.

About one-fourth of the households studied kept boarders, the range of variation in the cities not being great. The figures for the four larger cities range between 24 per cent in Philadelphia and 29.9 per cent in Chicago; in Buffalo the per cent is 18.1, and in Milwaukee 16.6.

Homes in Good Condition.

Chicago stands second in the summary by cities of the percentage of homes which are kept in good or fair condition. New York heads the list, and Milwaukee is at the foot. The figures indicate a much better condition than might be expected in congested districts, and such neglect as was apparent seemed to reflect more on the municipal authorities than on the population.

In the summary by cities of households having separate water supply, Chicago again stands second, New York first, and Milwaukee last.

The smallest average number of rooms per household was found in New York; the largest, in Milwaukee. The only city besides Milwaukee which shows an average size of apartment of over four rooms is Chicago.

The average monthly rent per room in Chicago was found to be $2.32, and per person, $1.75. These figures placed Chicago second in the summary by cities.

Of all those investigated, 97.7 per cent can speak English.

SUFFRAGETTES THRILLED BY NEW YORK DEMOSTHENES.

Supreme Court Justice, Telling Why He Favors Their Cause, Paints Word Picture of Graft and Corruption.

Troy, N. Y., Feb. 14.—In telling a delegation of suffragists today why he favored votes for women Supreme Court Justice Wesley O. Howard delivered a remarkable arraignment of political and commercial greed and graft. He told the suffragists that intelligence and not sex should be the test for the right to vote. Then he said:

"Governors are calling out the militia to suppress boxing exhibitions, while the bugiery of statutes in the same building is contributing with other causes to raise the cost of living to the point of bread riots. Waiters are forbidden to graft 10 cents from the man who sits an hour at the dinner table, while the taxpayers are being plundered out of millions of dollars by the jackals that prowl around their public works.

"While the 'direct primary bill' is being added to the thirty-three other dead sections of the election law, to become the plaything of the bosses, butter and eggs are leaving the table of the laboring man and the smoke of sirloin steak is no longer smelt in his kitchen.

"While legislators are consuming their own time and the people's money in making and investigating charges of fraud, corruption, and bribery against one another, some corporate monster is sure to be sucking the milk from the table of the sick room and from the crib of the infant."

ASK CHICAGO AID IN ROW OVER GOVERNMENT PRINTING.

Hydrographic Men, Who Want Work Now Done by Weather Bureau, Would Have Petition Sent to Congress.

The echo of a dispute between the hydrographic department of the navy at Washington and the weather bureau continued to reach Chicago yesterday in the form of letters from one of the belligerents, appealing to Chicago business men for aid.

The question in controversy is who shall have the printing of certain meteorological data that go with the monthly pilot charts. The hydrographic department formerly prepared this, but later it was given to the weather bureau. Now the former printers want it back, and they have sent letters to the Chicago Association of Commerce asking aid in the fight.

"The Chicago Association of Commerce has been importuned to petition congress to give the appropriation for this printing to the hydrographic office," said Prof. H. J. Cox of the local weather office. "The association has refused, and rightly, I think. The weather bureau is capable of attending to this work, but like all other government bureaus the hydrographic office is reaching out for all it can get."

SEARLE FORCED TO QUIT JOB?

Member of Illinois Court of Claims Resigns His Post—Says He Was Not Urged.

Rock Island, Ill., Feb. 14.—[Special.]—C. J. Searle of this city has ceased to be a member of the Illinois Court of Claims, a position that pays $1,800 a year and entails few onerous duties. He admitted as much today, but insisted the separation was voluntary on his part.

"My law practice demands my entire attention," said he, "and three months ago I forwarded my resignation to Gov. Deneen. He now has accepted it. It is not true that the governor asked me to take such action."

Mr. Searle's enemies in the local Republican camp, however, tell a different story. They assert that two months ago the governor opened a correspondence with Mr. Searle on the subject and that, getting no reply, he grew more insistent. Eventually the executive got an answer and finally the letter of resignation, which, it is hinted, was spicy enough to make interesting reading should the governor consent to make it public.

Tells Chicago It's Easy and It Pays to Banish Segregated Vice District.

FLAYED PANDER GETS 5 YEARS

New York Justice Brands Guilty Youth a Modern Monster.

PREY ESCAPES; HE SLUGS.

Court Excoriates Him as Debaucher and Human Leech.

New York, Feb. 14.—[Special.]—Gustave Lagerman, 23 years old, one of the most notorious cadets and panders in Greater New York, was given the limit at hard labor in Sing Sing prison today by Judge Dike. Lagerman got a severe lambasting by the court, but did not appear to feel the stings, and in no way showed he had a moral perception of the great wrong he had done the young woman immigrant who had fallen into his clutches. The prisoner was sentenced to serve five years on conviction of assault in the second degree.

In passing sentence Judge Dike took cognizance of the present white slave agitation, and expressed regret that he could not keep Lagerman behind the bars permanently. The court said:

"The jury has found you guilty of the crime of assault in the second degree. You attacked a young woman, 20 years old, with whom you had been living unlawfully for seven or eight months. The proofs in this case clearly demonstrate it to be what is designated popularly as a 'white slave' case.

Calls Him a "Monstrous Type."

"You are a monstrous type of the product of our present day civilization under congested conditions in this world city. Incapable of work yourself, you live upon the shame of those who, through affection, fear, or cruelty, have fallen under your baleful influence.

"This vicious development of life in the underworld now is much in the public mind. Your young victim had a desire to reform, to lead a decent life. She was a fortunate woman to find a clean, courageous man who pardoned her past and who has married her. When you found that your human chattel was breaking away from your influence you became mad with disappointment and rage and committed an act of violence against her and her present husband which brought you here for sentence in this court.

Debaucher, Leech, and Bloodsucker.

"Such debauchers of woman, such leeches and bloodsuckers of human lives as you and your kind represent, merit and receive the just condemnation of all good citizens and the severest sentence that this court can impose.

"I only regret that I cannot eliminate you from the life of this great city permanently, but I sentence you for as long a period as the law allows—namely: five years in Sing Sing prison."

Lagerman is a young person of resources, agile and crafty, and does not seem to know when he is down hard and fast. His former experiences with the police and the courts have shown him to be a daring and reckless prisoner. He has maintained himself for years on the earnings of women whom he has caught in his snares. The revelations of this prisoner's crimes astounded the old timers who for years have been listening to stories of vice and depravity and heartlessness.

C. G. Roe Active in Gotham.

Former Assistant State's Attorney Clifford G. Roe of Chicago had a long talk today with District Attorney Charles S. Whitman in regard to the Rockefeller grand jury investigation of the alleged traffic in young women.

Mr. Roe has been delegated by the Chicago state's attorney's office to run down and prosecute similar cases in Chicago. He also represents various "uplift and welfare" societies in Illinois, which have directed their efforts toward stopping the employment of girls for immoral purposes, particularly in Chicago.

The Rockefeller grand jury handed down eight indictments today against alleged traffickers in young women.

KEEPS UP FIGHT ON CAR LINE.

Maywood Stick-to-It Club to Issue Complaint Blanks and Buttons at Meeting Tonight.

A complaint coupon has been issued by the Maywood Stick-to-It club, and the club buttons will be issued tonight at a meeting in the village hall. Every member of the club is expected to fill out his coupon if forced to pay excess fare, to change cars, or to ride in a cold car, which is a menace to health. The coupons will be filed to make up the report to be furnished the president of the car company with the general complaint.

TOWN TO BE "DRY" 50 YEARS

Hudson, O., Decides by Vote to Oust Saloons for Long Time.

WINS GIFTS BY ITS ACTION.

Former Chicago Man Will Reward Place for Temperance.

Hudson, O., Feb. 14.—This village voted today that it was worth while to remain "dry" for fifty years in order to obtain a water works plant, electric light and sewage system, and kindred improvements.

The electorate turned out in a body after a hot campaign and voted to accept the proposition by 162 to 97.

James W. Ellsworth, native of Hudson, but present millionaire resident of New York, offered the village the advantages named if it would vote "dry" and stay so for fifty years; paint its houses white, with green blinds, and put on red tile roofs; grow hedges to replace the popular picket fences; plant shade trees, and clean up.

Discontent Rises After Election.

When the offer was made, two years ago, the village promptly voted "dry" and painted itself white. Ellsworth built a boys' club and a new Congregational parsonage.

Discontent arose, however, among the "wets," and petitions for a return of the saloon were circulated, resulting in today's election. Ellsworth served notice that he would continue his portion of the improvements if the town went "dry," but that, on the whole, he was disgusted.

Ellsworth Former Chicago Man.

Mr. Ellsworth is a wealthy owner and operator of Pennsylvania coal mines and a director of several railroads and other corporations. He founded a model coal mining town at Ellsworth, Pa., where the land is owned by the miners.

For many years Mr. Ellsworth was a resident of Chicago, where he still has many interests.

Arrested for Stealing from Store.

Detected stealing a handbag, a comb, and other merchandise valued at $12 from a counter in a State street department store, Carrie Caton, 28 years old, was arrested yesterday. She said she arrived on Sunday from San Francisco.

WIPE OUT LEVEE? EASY, SAYS IOWAN

J. L. Hamery of Des Moines Declares Town Free of Vice and Crime.

CHICAGO CAN DO SAME.

Women at Vigilance Meeting Plan Further Discussion of the Mayor.

Elimination of the segregated vice district in Chicago is practically possible, means for its accomplishment are simple, and the result would improve the moral status of the community and have a radical effect on the political situation.

This is according to assertions made by J. L. Hamery, commissioner of public safety in Des Moines, Ia., in an address delivered at the annual meeting of the Illinois Vigilance association in the Y. M. C. A. auditorium yesterday afternoon.

Hamery said he bundled up segregated vice in the Iowa capital and shipped it all to Chicago in less than a month.

The Des Moines commissioner—he is head of the fire, police, and health departments under a commission form of government—is a lanky, loose jointed individual with a voice that wouldn't frighten a field mouse and a well defined hatred for municipal corruption and his personal political enemies.

Points the Way He Won Out.

He told about his fight on the dives, punctuating the path to victory by frequent references to how he "soaked" his political opponents and taking the Chicago audience into his confidence to the length of imparting his belief he would be reelected.

"I just decided I'd clean up the town," he said, after displaying a bulky typewritten speech and then declaring he didn't think he'd use it—"guess I'll just sort of talk to you awhile.

"Lots of folk around there who liked my style though I could do it. My enemies put me in the job just 'cause they though I'd fall down.

"Well, I found that the saloonkeepers were back of a lot of these resorts. I noticed they were selling a lot of drink in them. So I issued an order saying that there should be no liquor sold on the premises.

Brings Them to Their Knees.

"Some of the landlords of those places had been getting $150 a month rent. They cut the rent down to $100, then to $75, afterward to $50, and then came to me and got down on their knees and begged. They said the girls couldn't pay the rent. That's what I was wanting.

"Next I issued an order cutting out the dance halls and all the music, and when that went into effect the segregated vice districts of Des Moines just dried up. The women nearly all went to Chicago, and as fast as we spotted the men hangerson we fired them out of town, too.

"Now folks will tell you that when the red light district is eliminated the decent women will not be safe on the street—bunk! Pure, unadulterated rot!

"Last month we had fewer arrests in Des Moines than in any January for ten years. We had only one or two holdups the entire winter through. We used to have dozens of them. The yeggmen have increased the church attendance.

Police Idle; Jail Empty.

"The only thing the police have to do is to swing their clubs and help women across the streets. Lawyers are starving there, and the principal thing the jailer has to do is sweep cobwebs out of the cells.

"I found that the heart of political corruption lies in the red light district, and by striking at that we struck a body blow at municipal wrongdoing. Things are more above board now than they ever were before. You can do the same thing here. You have the laws. Make a fight for their enforcement. The only reason you have segregated vice is because you want it. Don't be afraid it will spread over the city. It's there already. But don't legalize part of it."

Women to Discuss Busse.

Mrs. Emily Hill, president of the Cook county W. C. T. U. announced a meeting at the First Methodist church next Monday at 2 p. m. for the purpose of deciding "what to do about Busse."

"We want all you women there, and we want you men to tell your wives and have them come. You remember that several days ago we called on Mayor Busse, and asked him to enforce the laws concerning these places. We told him that we would expect a reply within a week. No reply has come."

Arthur Burrage Farwell, was elected president of the Illinois Vigilance society, to succeed the Rev. Dr. M. P. Boynton.

Brief talks on segregated vice and its treatment were delivered by B. S. Steadwell, president of the Purity League of America; the Rev. Ernest A. Bell, and Rabbi Tobias Schanfarber.

HANNA MEMORIAL DEDICATED.

Episcopal Bishop of Georgia Officiates at Ceremonial in Honor of Late Leader's Sister.

Thomasville, Ga., Feb. 13.—Bishop F. F. Reese of the Episcopal diocese of Georgia today dedicated a memorial at a church here to the late Mrs. J. Wyman Jones of Cleveland, O., a sister of the late Senator Mark Hanna. The memorial consists of an altar, reredos, etc., and is valued at $10,000. It is given by relatives.

The great Baking Powder of the country—used in millions of homes—never failed

No Alum

Fifty Years the Standard

No Lime Phosphate

DR. PRICE'S CREAM Baking Powder

Received the highest award at Chicago World's Fair

SETTLEMENT DOCTOR IS SUED

Motorman's Wife Demands $20,000 Damages from Physician.

BLACK HAND PLOT CHARGED.

Accused Medic Shows Mysterious Messages Received by Him.

Mrs. Martha Gehrke, 25 year old wife of a motorman, began suit for $20,000 damages yesterday against Dr. Amie Marman Dabbous, a physician connected with the Northwestern university settlement.

In the bill as filed by Attorney Henry J. Ganey, it is charged that Dr. Dabbous attempted to assault her while she was calling upon him for medical advice in his office in the basement of the University settlement building, 1400 Augusta street, on Nov. 21, 1909.

Dr. Dabbous, who is an Egyptian, denied the charge and said the suit was the sequel of a series of mysterious communications which he had received and mentally credited to a Polish Black Hand.

"Ever since receiving the communications I have been waiting for something of this manifestation of the penalty I was to undergo at the hands of my unknown kind," he said. "I believe this attempt to undermine my reputation is a penalty subtly contrived to injure a physician as he could be injured in no other way.

"I first met Mrs. Gehrke last March, when I was treating her sister. About the same time I received the first of the mysterious communications. In September Mrs. Gehrke came to me for treatment and continued to come regularly as a patient until Nov. 21 last. The door was not locked when she was in the office and I never mistreated her.

Shows Three Mysterious Notes.

"The first I heard of a prospective suit was when a young man called and told me of it and asked for money. I asked advice of a friend. He told me to wait for the suit and then fight. I showed the black hand letters to some city detectives and they promised to look into the matter, but did not, so far as I know."

Here Dr. Dabbous showed three of the letters. The first one he received is written in pencil and in a French patois warns the recipient to "make restitution in three lunar months or to insert an ad in the paper." The signature is "noirdes mains et mains enlumé." (Hands black and hands radiant).

The second letter received displays a crescent moon shedding what are, apparently, tears of blood. On the back is a Greek inscription of one of the warnings of the prophet Jeremiah. The third bears in one corner what is obviously the radiant hand referred to in the first letter and in the other a black hand. A few links of a broken chain dangle from each.

Miss H. E. Wittmer, the head of the Northwestern university settlement, corroborated Dr. Dabbous' statement that his rule was never to lock his door when treating female patients.

Malice Suspected in Suit.

Several of the settlement workers expressed a belief that the suit filed against Dr. Dabbous was an attempt to injure the settlement because of its unsuccessful prosecution of a Pole some time ago upon a charge of mistreating young girls.

"I investigated the case carefully before taking it, on account of the prominence of Dr. Dabbous," said Attorney Ganey. "I called upon him, and he told me his story of it being part of a black hand conspiracy. He said he had received letters which he had given the police. I asked the police, and found that such was not the case. I also heard that he had said I demanded a settlement of the case out of court, so I advised my client to bring suit. I decline to state now who my witnesses will be or upon what I will rest my case. We will fight it through."

ST. VALENTINE NOT RECOGNIZED OFFICIALLY, BUT FLOODS MAIL.

Chicago Postoffice Breaks All Records and $100,000 Spent in Department Stores Alone for Souvenirs.

St. Valentine received no official recognition in the way of closed stores, banks, offices, and factories yesterday. There were no great massmeetings addressed by eloquent orators. Neither did buildings gay with flags and bunting announce that the day was especially devoted to his honor.

But the day certainly was celebrated in a way that might well make even this fellow saints envious. For weeks and months thousands had been at work preparing the missives that bear his name. These greetings flooded the city with love, affection, tenderness, and good will. And, incidentally, they all but broke the backs of Chicago's 3,000 postmen.

The total number of valentines received and passed in the postoffice was estimated at almost a million and a half, by far the largest number ever handled by the Chicago office.

CHANLER FIGHTS TO WIDEN INQUIRY

Former Lieutenant Governor of New York Asks House to Look Into Graft.

SAYS HONOR IS AT STAKE.

Republicans Succeed in Delaying Definite Action for One Week.

Albany, N. Y., Feb. 14.—The first actual step toward widening the scope of the investigation of alleged legislative corruption, now under way in the senate, was taken tonight by a Democrat, Lewis Stuyvesant Chanler, former lieutenant governor and now assemblyman from Dutchess county. Mr. Chanler introduced a resolution calling for a full and complete investigation and asked for its immediate consideration. Mr. Merritt, majority floor leader, promptly objected, and, under the rules, consideration of the measure was postponed until next Monday night.

Mr. Chanler explained that his measure did not contemplate a general, boundless investigation, but was intended to express the sense of the assembly that the senate should "go the limit" in its present inquiry into the Conger charges. He could not say whether or not it expressed the sense of the other Democrats in the legislature, and declared that he had not consulted with either of the minority leaders before introducing it.

Chanler Defends Resolution.

In the debate that preceded his failure to have the resolution considered immediately, Mr. Chanler declared that he had acted from a sense of duty and that responsibility for the delay would be on the Republicans.

"We accept that responsibility," said Mr. Merritt. "You need not be alarmed about the majority looking after the honor and beauty of the house."

"A week is none too little to consider a matter of such grave importance," remarked Speaker Wadsworth.

Mr. Chanler's resolution follows:

Whereas, In the investigation now being conducted by the senate relative to the charges preferred by Senator Conger, a sinister reflection has been made on the character and integrity of members of the assembly for the years 1901 to 1903 inclusive; and

Whereas, It has been admitted of record that a fund was raised at that time for the purpose of corruptly influencing legislation; and

Whereas, It has been charged in the public press that it is intended to conceal the true conditions then existing, and to confine such inquiry to the single issue as to the guilt or innocence of one individual; therefore be it

Resolved, That it is the sense of the assembly that a full and complete investigation be held in justice to the dignity of this body and the integrity of the members, and to the end that the imputation of dishonesty, if unwarranted, be removed, if well founded and that the guilty be punished.

Bridge Company Under Fire.

Thus far the only hints of corruption besides those personally concerning Senator Allds have had to do with the efforts of the American Bridge company to protect itself from alleged "strike" bills. Measures of this kind are easily recognizable and an inquiry started along the line of the highway legislation of the last few years, both that which succeeded and that which failed, might proceed with a reasonable amount of definiteness. If a legislative corruption probe is started it probably will be along some such avenues.

The atmosphere on the Republican side of the legislature, however, is not all gloomy. Some students of political affairs declare tonight that the effects of the Allds-Conger scandal eventually may benefit the Republican party by drawing its elements closer together. They point out that already in the face of a common party danger the opponents of Gov. Hughes have adopted a more friendly attitude.

The situation has given wing to a host of rumors. One is that Gov. Hughes will be urged to reconsider his determination not to run again if his candidacy is believed necessary to rescue the party.

Senator Conger is due to take the stand again when the senate resumes its investigation tomorrow morning.

BUSINESS MENTION.

CASTORIA

Bears the signature of CHAS. H. FLETCHER. In use for over thirty years, and THE KIND YOU HAVE ALWAYS BOUGHT.

THE HUB
Henry C. Lytton & Sons

Nearly Every Clothing Buyer Has Heard of the Big Advance in the Price of Woolens for Next Fall; Better Buy Your Overcoat for Next Winter Now; Actual $18, $20 & $22 Values, $12.75

None will be carried over; pure wool kerseys, cut long and full, automobile overcoats, in plain black and handsome gray effects, also staple Chesterfield and box overcoats, in plain and fancy fabrics; made by America's most eminent makers, and formerly sold for $18, $20 and $22; we offer choice while they last, at only $12.75

We've added a thousand suits from the higher grades to the great $16 suit sale; none sold for less than $22, $25 and $28, many retailed formerly for $30; your choice of any suit in the lot only $16

Many advance lines of spring clothes from the shops of the celebrated Atterbury System now on display; the suits range from $25 to $50; the overcoats are priced from $20 to $45.

Remember!
All Sizes—All Leathers—All Styles.

THE man who comes here to spend $2.85 for a pair of shoes during this sale gets just as great a value in proportion as the man who spends $3.85 or $4.85.

The difference in price represents a difference in quality; but the value in one case is just as great as in the other.

If you need shoes it will pay you to take advantage of these sale prices. Look at them in our big window display. There's a reason for this being the biggest and busiest shoe store in town.

There's a snap in oxfords at $2.85—all sizes. Values run to $7.50.

Small size feet can find unusual bargains in oxfords. Values to $7.50 now $1.95.

We're doing big things for the boys. Double service, double value, shoes at $1.95, $2.45 and $2.85.

HASSEL'S
Northwest corner Van Buren & Dearborn Sts. Monadnock Block.

POISONED BY PRICKING PIMPLE

With a Pin—Inflammation Set In and Itching, Pain and Swelling Followed—Unable to Rest Day or Night—Suffered Six Months—Relieved in a Day and Wholly

CURED BY CUTICURA ON SISTER'S ADVICE

"Several years ago I had a little pimple come between my ankle and knee. I opened it with a pin which caused it to inflame. In a short time my limb was so poisoned and swollen I could scarcely use it. I suffered intense pain, being unable to rest day or night. I tried every remedy recommended, consulted several specialists but grew worse all the time, finding no relief in anything. "My sister recommended the Cuticura Remedies. I began using the Cuticura Remedies according to directions and I was so much relieved that I slept some the first night. The itching, burning and swelling in my limb gradually decreased and the sore began to heal. After six months' suffering such as I had endured, the relief was wonderful. I continued the treatment several weeks and a permanent recovery was the result. I shall ever recommend the Cuticura Remedies to any one suffering from blood and skin diseases. Mrs. D. M. May, R. F. D. 5, Goldsboro, N. C., Oct. 25, '09."

SOFT WHITE HANDS

In a Night by the Use of Cuticura Soap and Ointment.

These pure, sweet and gentle emollients preserve the hands, prevent redness, roughness and chapping, and impart in a single night that velvety softness and whiteness so much desired by women. For those whose occupations tend to injure the hands or who suffer from dry, fissured, itching, feverish palms and shapeless nails, with painful finger-ends, Cuticura Soap and Cuticura Ointment are simply wonderful.

Cuticura Soap (25c.), Ointment (50c.), Resolvent (50c.) and Chocolate Coated Pills (25c.), are sold throughout the world. Potter Drug & Chem. Corp., Sole Props., 135 Columbus Ave., Boston. Mailed Free, Cuticura Book on the Treatment and Care of Skin and Scalp Diseases.

The Best Bitter Liqueur
Underberg
The World's Best Bitters

For over 60 years its sales everywhere have steadily increased. Tonic, cordial and appetizer. Aids digestion.
Sold Everywhere
LUETTES BROTHERS, U. S. Agents, New York

WHERE TO EAT.

KING WAH LO CO., 295-297 Wabash Av
Chinese and American Restaurant
Opened for Business Saturday, Dec. 18, '09.
Public Invited.

CAFE STIFTER 289 Wabash Avenue
RESTAURANT AND BAKERY
Tempting Menus Popular Prices

ADVERTISE IN THE TRIBUNE.

UNITED SOCIETIES ACCUSE RUM FOES

Threaten Prosecution on Allegation of Fraudulent Names on Petition.

LAW IS CITED BY CERMAK

Anti-Saloon Workers Prepare to Make House to House Canvass of the City.

Criminal prosecutions against the anti-saloon leaders are now threatened by the United Societies. At a meeting of the law committee of the societies yesterday it was decided to bring action against James K. Shields, president of the Anti-Saloon league, and others who can be implicated on charges that fraudulent signatures were attached to the local option petition.

The enactment under which the United Societies proposes to proceed is section 15 of the local option law, which says, in substance:

"Any person who signs any election petition knowing himself not to be legally qualified as a registered voter, or any person who files or causes to be filed a petition which he knows contains names of persons not qualified, or any person who offers any inducement such as money or drinks of liquor, or threats of any kind to cause another to sign or to refrain from signing such petition, is punishable by a fine of not less than $20 nor more than $200, or by imprisonment for not less than ten nor more than ninety days, or both, in the discretion of the court."

Cermak Talks of Prosecution.

"Some of those people are going to leave town in a hurry after the petition is scrutinized," said Ald. Cermak. "They haven't read the law carefully or they would have scrutinized it themselves before they offered it. The law is plain, and we are going to make the fur fly. It would be a physical impossibility to prove the presence of 15,000 fake names, but we can prove enough to send somebody to jail.

"They can't send out a lot of workers of all kinds who get anybody to sign they can get hold of and then put the result over as a bona fide election petition. We have found our line of attack and shall take the thing right into court."

A publicity bureau in the interests of the "wet" campaign is to be opened on the second floor of the Teutonic building, in which are the offices of the Manufacturers and Dealers' Association of the United States. Nathan A. Cole, director of organization for the association, will be in charge of a force devoted to the dissemination of literature against the local option petition. A campaign of education in the arguments of the personal liberty advocates will be commenced at once. The association is composed of many of the most important distillers and distributors of liquor.

"Drys" to Canvass the City.

The organization committee of the anti-saloon forces met in the afternoon and made plans for a systematic canvassing of the city and orders were issued to the workers. Directions were sent out to 1,800 anti-saloon workers to begin a door to door canvass to obtain the correct name and address of every voter and to note whether he is for or against the saloon or unwilling to say. Lists are also required of anti-saloon men who are not registered.

Each precinct is directed to organize an anti-saloon club and to be prepared with conveyances on March 15 ready to devote the whole day to getting the voters registered.

The executive committee of the anti-saloon organization committee will meet at headquarters tomorrow. The organization committee will meet at noon on Saturday. The publicity committee met yesterday and completed plans for a regular news service to the press of Chicago.

The prohibition campaign in Chicago will begin in Willard hall next Tuesday evening. The speakers will be Michael J. Fanning of Philadelphia, Dr. George H. Vibbert of Boston, and Robert H. Patton of Springfield, Ill. Capt. Charles H. Stanley of California will sing prohibition songs.

The campaign committee of one hundred will meet Thursday evening at 92 La Salle street. At this meeting plans will be perfected for the campaign and the aldermanic ticket will be discussed.

At a meeting of the executive board of the Young People's Christian Temperance union, held last evening at 1104 Women's Temple building, it was decided to distribute 700,000 temperance campaign leaflets each week.

HEAD OF A FIRE PROTECTION FIRM IS ACCUSED OF FRAUD.

Illinois Stockholders Demand Appointment of Receiver and Say New York Man Hid Company's Real Earnings.

Illinois stockholders of the Automatic Fire Protection company, a $5,000,000 corporation, with Chicago offices at 159 La Salle street, yesterday filed a bill for an accounting in the Superior court, charging the president, Robert L. McElroy of New York, with fraud and asking that a receiver be appointed.

The plaintiffs are W. J. Lloyd, Robert C. Baker, I. N. Miller, and C. Corbet, who claim to hold 10,000 shares each. McElroy is charged with concealing company statements, controlling the directorate, conducting the business for his own profits, paying large salaries to himself and associates. The Illinois men want him restrained from carrying out a contract with a rival concern, which, they charge, was in effect a sale of all patent rights, contracts with customers, and bonds and stocks of subsidiaries, including the Illinois rights and contracts, making a monopoly in electrical and fire preventive supplies.

"The Automatic Fire Protection company was organized about 1904," said Mr. Lloyd, "but, although it apparently did a good business, the stockholders could neither receive dividends nor an accounting. Six months ago the Fire Protection Development company was organized under the laws of Maine, with $1,000,000 capital, and it took over the older company. The new concern guaranteed us dividends and two have been paid of one-quarter of 1 per cent each. Now we want to know what became of the money between 1904 and the time of the new company's appearance."

POLICE WONDER FOR WHOM WILTSHIRE BOUGHT CANDY.

Note Reading "One Box of Chocolates" Found in Office of Glove Manufacturer Who Was Slain.

Among the papers found in the office of Charles E. Wiltshire, the glove manufacturer, who was murdered last Friday, were an insurance policy for $3,000 and a note reading, "One box of chocolates." The police attempted to learn for whom the candy was purchased and whether Wiltshire was on sufficiently friendly terms with any woman to buy candy for her.

"The situation is just as it was the day following the murder," said Inspector Healy. "I am having the personal history of Wiltshire closely investigated and hope to find some clew to the motive of the murder.

"With the arrest of Christopher Ebbole, a poolroom proprietor at 914 Grand avenue, we thought we had a man who could throw some light on the tragedy, but an investigation of his story and alibi seems to prove he is telling the truth."

Ebbole denied all knowledge of the crime, but confessed he had been living with two women and that each thought she was his wife. His first wife, Mrs. Annie Ebbole, 723 Austin avenue, asserted that she will stand by him. The second wife, who lives at Curtis street and Grand avenue, announced on Sunday that she intended to ask for a warrant against him charging bigamy.

STRIVE TO CALM STORM ON 'LIVING'

(Continued from first page.)

are able to go to Washington and dictate the legislation they desire.

Call Tax System Vicious.

"The Illinois system of taxation is vicious, too. There is no reason why you producers, you manufacturers, should be taxed twice for the goods you produce. Pennsylvania does not do that and the result is that the state manufacturing interests prosper greatly. And when New York City has passed laws for the same purpose Chicago will not be able to compete with it."

"The tariff and the price of farm land have nothing to do with the question at all," said Clarence Darrow. "To remove the tariff would not end combination. These interests are so great that they would have no trouble reaching across the seas and combining just the same as they do now. It would do no harm if this country had a wall built all the way around it. We produce everything that we need. The tariff has nothing to do with the cost of living.

"Neither has the price of land. This country is not farmed: it is simply fenced. Why, the state of Texas alone could furnish food for the nation. The land never will be used up, there is so much of it."

Combination Broad in Land.

Mr. Darrow continued:

"If there is high cost of living—and I do not know that there is, because some tell me yes and others as well posted tell me no—it is because of the idea of combination that is abroad in the land. The hod carriers combine and the owners of steel shares combine. They do this in order to get as much for what they have to sell as they can. They have been boosting their own salaries steadily, and will continue to do so. It is the effort of every one to get his share. Prices will continue to go up until that time shall arrive when a different basis for the relations of man to man shall be established, when, in place of eternal conflict and strife, there shall be a spirit of mutual helpfulness in the land. Under present social conditions, together with the fact that the basis of our money system, gold, has increased steadily in output, the increase in prices will go on.

"The truth of the matter is that the prices are not any higher, probably not as high, as they were several years ago. There is more of the circulating medium and the laborers are getting more for their work, consequently the prices on foods are going up. But it is just as easy for the average man to supply his family as it ever was."

Grocer Can't See High Prices.

"Prices are not high," said Otto C. Ericson of C. Jevne & Co. "There has been a lot of hysterical agitation on the part of the newspapers without any foundation, until now there is a horrible tangle. No one especially is guilty.

"Who gets the money? Everybody gets it, and it is only natural that such should be the case. Labor is probably the most to blame. For the laborers get more for their hire now than ever before and that consequently is added to the cost of production."

A letter from A. A. Sprague II., read in lieu of his appearance at the banquet, placed the blame for the increase in the cost of living on the success labor unions have met in raising the hire of workers.

John A. Lee, vice president of S. Peterson & Co., denied that prices have increased. He said corn, sugar, coffee, canned tomatoes, canned corn, and canned peas were cheaper than for ten years.

Extravagance, Not Packers' Fault.

R. R. Godwin, a meat dealer, attacked the statement of Secretary of Agriculture Wilson that Chicago butchers sold beef at a profit of 46½ per cent and declared the increase in cost of living was due to the growth of the national American habit of extravagance.

"Secretary Wilson might as well have said the butchers of Chicago were a set of thieves," said Mr. Godwin, "for no other way could they make a profit of 46½ per cent from their present prices.

"Never before in the history of the world has there been such a wasteful nation. There is enough food supplied to Chicago daily to feed every person in it, yet thousands go to bed hungry because of waste. From the farm to the garbage can, we waste royally, and are proud of it.

"Every loaf of food that is wasted or every pound of food that is destroyed in the homes of the rich or in the big hotels, means a smaller loaf and higher prices for the poor. And even the poor are wasters. Necessarily the amount they waste is smaller than that of the rich, and they are more accustomed to going without, so less is heard from them of hardships.

Quarter of Food Wasted.

"Butchers are among the worst wasters. In supplying the rich, many pick, and choose, and spoil the rest. Scraps are thrown into the waste box which would provide food for many, if it were possible to induce them to use proper care in its preparation. I am positive that 25 per cent of the food that comes into Chicago actually is wasted.

"Except in the matter of meats I am convinced that the bitter wail that goes up about high prices is overdone. The people who don't feel it are the ones complaining the worst. Gas, heating, rent, taxes, groceries are only a little higher than twenty years ago. With the great production in this country there can be no real shortage of foodstuffs."

Packer Says Too Much Gold.

The one man who more than any other individual is responsible for the increased cost of living is Prof. Samuel Benedict Ritchie, now of the University of California, according to L. M. Byles of Morris & Co. Prof. Ritchie is the discoverer of the cyanide process for the treatment of gold ores, and by this discovery is said to have increased the gold supply 65 per cent since 1896.

"Labor unions, the tariff, national waste, and extravagance, trusts and combinations are only tempests in a teapot compared to the tremendous, compelling tide of gold that is drawing prices up and will continue to draw them up until the production is decreased," said Mr. Byles.

"One student says the increase in the cost of land has sent prices up, but prices are up in Ireland, where the price of land has decreased. Another asserts the tariff alone is responsible, but prices are equally high in England, where there is free trade. Another blames it on the labor unions, but in China prices are high and labor is unorganized and cheap.

"One speaker asserts the trust and monopolies increase the cost of living, but the same increase is marked in Bombay, where there are no monopolies. The French are so notoriously economical that it is said they can make a delicious ragout of an old shoe, yet prices are as high there as elsewhere, so extravagance cannot be an important force."

HALL TOO SMALL; GET ANOTHER

Residents of Evanston Show Unexpected Desire to Hear Prof. Eduard Meyer Lecture on Greece.

The people of Evanston developed an unexpected desire for knowledge of ancient Greece last night, when Prof. Eduard Meyer of Berlin and Harvard universities delivered the first of a series of six lectures on that subject.

Prof. Meyer is known as one of the foremost historians of the age, but the university authorities thought that Swift hall, which seats about 300 persons would accommodate those who would wish to hear him. Half an hour before the lecture began, however, this hall was overcrowded, and the meeting adjourned to Fisk hall, where almost a thousand heard the lecture.

The subject was "The Constitution and Political Theories of Ancient Greece." The treatment was technical and profound.

Police Interrupt a Little Game.

In a room on the third floor of a building at 300 State street, occupied by a whist club, detectives arrested Samuel Listhberg and five other alleged poker players yesterday. They were taken to the Harrison street station and later released on

BOARD TO DECIDE IN PERKINS CASE

School Architect's Trial Will Be Secret Unless Rules Are Suspended.

TEST OF TEXT BOOK LAW.

Suit Begun to Annul Geography Contract Awarded to Rand, McNally & Co.

Unless the Chicago board of education sees fit to suspend its rules, the trial of School Architect Dwight H. Perkins will be conducted secretly. The board will have a chance to decide on the question at its next meeting, a week from tomorrow.

"The trial of Mr. Perkins will be put off until after the next board meeting," said President Alfred R. Urion. "If any one wants to come and ask for a public trial, the request will be considered. An open trial could be held only by a suspension of the rules of the board, which provide that employés of the board shall be tried by the trial committee in executive session.

"I don't see why the board should make an exception to established custom in Mr. Perkins' case. I don't see why we should discriminate in his favor when we refused to grant a public trial to an employé some time ago when the question came up. I don't believe Mr. Perkins would care to ask that the rules be suspended in his favor. He will get a fair, reasonable, and just trial in any event."

Controversy May Come Up Today.

The controversy is scheduled to come up today when the members of the board, assembled as the committee on school property leases, will meet for an all day executive session. It is expected President Urion will inform the members just what evidence he has against the architect, and that it will be a test of sentiment. According to the rules, Mr. Perkins has the right of appeal to the board in the event of his discharge by the trial committee, and a test of sentiment, therefore, would prove valuable. Every available member has been invited to attend the session. John R. Morron, chairman of the committee on leases, will come from New York this morning.

"Every member has the right to attend any committee meeting," Mr. Urion said. "But it will be a meeting of the lease committee, and unless the members want to suspend the rules, the meeting will be in executive session."

Mr. Urion said he will make public his charges against Architect Perkins within a few days.

Suit to Test Text Book Law.

Suit to test the constitutionality of the Illinois school text book law was filed against Rand, McNally & Co. by Paul E. Polsin, 3851 State street, employed in the office of the clerk of the Cook county Probate court.

The bill asks that a contract between Rand, McNally & Co. and the board of education, executed Sept. 3, 1909, for supplying the Dodge geographies, be declared illegal and in violation of the powers, duties, and trusts of the board. It is contended that the publishing company has failed to file copies of text books and price lists with the state superintendent of education and that the prices charged are above the maximum provided by law.

"The prices that are charged pupils for the Dodge geographies are within the law," declared Mrs. Ella Flagg Young, superintendent of schools. "According to the contract the board buys the advanced text at 72 cents and the elementary text at 35 cents. The books are delivered to 'persons designated by the board,' which means the school principals. Then they are sold to the children at exactly the same price the board pays."

OBITUARY.

EDWARD SULLIVAN AVERILL, active in transportation affairs of the country, died at his home, 415 Euclid avenue, Oak Park, early yesterday morning. His death was the result of a sunstroke received at Aberdeen, South Dakota, August 13, 1909. For fifteen years Mr. Averill was general superintendent of the United States Express company and in 1908 organized and became general manager of the Continental Express company.

DR. EDWY JOSEPH OGDEN, formerly chief surgeon of the western lines of the Erie railroad, died yesterday at his residence, 1636 Michigan avenue. His health broke down about a year ago. He was 80 years old, and had practiced medicine in Chicago since 1875, when he arrived from Canada. Two sons, Dr. E. Russell Ogden and Charles P. Ogden, and a daughter, Miss Isabel Wood Ogden, survive. Funeral services will be held at the residence of his son, Dr. Ogden, 2804 Prairie avenue, tomorrow afternoon. The body will be interred in Oakwoods cemetery.

MRS. HARRIET N. SASSEEN, one of the oldest residents of Lake county, died Sunday evening at her residence in Lake Bluff. Mrs. Sasseen was born in Vigo county, Indiana, Jan. 1, 1819. In 1843 she married David Sasseen of Terre Haute, but has been a widow fifty years. She is survived by two children, Harriet B. Sasseen and David E. Sasseen of Brooklyn. Funeral services will be held at the Methodist Episcopal church in Lake Bluff tomorrow at 10 a. m. Interment will be at Kankakee.

MRS. HENRY M. WALKER, wife of Attorney Henry M. Walker, 1421 Leland avenue, died yesterday in Frances Willard hospital following an operation for appendicitis. The operation had been thought successful, but pneumonia developed. Mrs. Walker had been married five years and is survived by one child, Henry Jr., 3 years old.

JAMES N. WITHERELL, a retired real estate dealer, died yesterday at his residence, 2936 Grand boulevard. He was 76 years old. Aside from his real estate holdings, Mr. Witherell was said to be extensively interested in gas properties in Indiana. He is survived by his wife. Announcement of the funeral will be made later.

I. G. LIGHT of Bloomington, Ill., father of Mrs. Edward J. Bowes, known to theater goers as Margaret Illington, is dead at a sanitarium in Hot Springs, Ark. At his bedside when he died were his wife and two sons, Hubert and James, attorneys of Bloomington, Ill., and New York city.

PRICES FOR HOGS SOARING

Highest General Figures Reached Since the Civil War.

SCARE ON BOARD OF TRADE.

Provision Shorts Hurt by Bull Movement Attributed to Cudahys.

The highest prices for hogs since the civil war were established at the stockyards yesterday, and, with the best quoted at $9.27½, predictions were made that the $9.50 mark would be reached before the end of February.

In September, 1882, hogs reached $9.35 a hundred. That was due to a local spasmodic action and was not a general price, as in some places they were selling at less than $9.

With hog values at the yards soaring to almost unprecedented levels, provisions short on the board of trade became frightened, forcing upturns in mess pork, lard, and ribs. Hopes recently entertained of more reasonable values for pork products were sent glimmering, as the upturns in the face of restricted consumption were considered to reflect an actual scarcity of hogs in all sections.

The cause of the advance, and incidentally the small shorts' panic on the board of trade, was the insistent demand for live hogs at the yards from shippers, who have been outbidding the packers recently and have succeeded in obtaining an unusually large percentage of the current receipts.

Reduction in Supply General.

Eastern provision stocks have become sensationally light, as well as those in the west, and the question of price now is secondary to that of obtaining even a moderate proportion of the daily receipts. Lard and cured meat supplies are low at all the leading centers, the scarcity developing late last summer and growing more acute since.

High prices have not curtailed the demand either for fresh pork or cured products to any great extent. The manufacturers have had little opportunity to replenish their reserves. The trade is now on a hand to mouth basis, with the farmer practically the dictator of the situation.

The number of hogs in the principal producing sections, it is said, is the smallest in years. Government figures show a shortage of several million hogs, compared to the normal number, and farmers owning hogs are demanding higher prices continually.

The price for live hogs has accentuated an abnormally bullish situation in speculative product on the board of trade, and the bears yesterday were thrown into confusion. May pork jumped in a few quotations 85 cents a barrel, and May lard and ribs scored advances of 32½ cents and 27½ cents, respectively.

Cudahys Said to Have Profited.

During the recent period of comparatively low prices, leading packing interests began to accumulate lines of pork, lard, and ribs. Shorts were encouraged to sell by the reported slackening of the consumptive demand and reports of freer country marketings.

The last few days they have discovered that they sold something they cannot deliver, and have been frantic bidders for product. The Cudahy interests have been credited with leading the bull campaign, and yesterday sold a part of their enormous lines at great profits.

Stocks of cured meats and lard have been reduced to less than half the quantity in storage a year ago. Distributers are holding products at a high level, and with no promise of any material increase in the marketing of swine, a great scarcity in pork products is predicted for next summer.

Provision men say they can see no relief from high prices for at least two years, as it will take that long to enable farmers to again place the hog raising industry on a normal basis. In the meantime, constant competition for all the hogs marketed is assured.

CITY NEWS IN BRIEF.

AN EXHIBIT showing the work of the Juvenile Protective Association of Chicago will be opened today in room 443 Rand-McNally building, and will continue for two weeks, from 12 m. to 2 p. m. daily. This will be the first exhibit of the kind made by the association, of which Mrs. Joseph T. Bowen is president. It will consist of maps showing the social conditions that tend to demoralize the youth of the city.

RECONCILED to his young wife Sunday afternoon at the Cook county hospital, Eugene Van Allen began work as a teamster yesterday, having secured the place through Arthur Burrage Farwell of the Chicago Law and Order league. Van Allen heard Mr. Farwell relating a story of estrangement at a mission meeting and said he was the man.

THE VEGETARIAN IDEA is unpopular at the University of Chicago, as Dudley Grant, a sophomore, discovered yesterday. He had posted a sign requesting all vegetarians to communicate with him, his intention being to start a lunch room in which beef would be boycotted. He received no replies.

INSANITY was the plea of Thomas Katsones when placed on trial before Judge Tuthill yesterday, charged with the murder of Miss Victoria Kawalec in a Milwaukee avenue street car on Aug. 12. The killing was followed by an attempt at suicide when Katsones fired a bullet at his head. He was slightly wounded.

TWO men and a woman were arrested yesterday, charged with illegally manufacturing oleomargarine. The prisoners were William Broadwell, now under indictment; William N. Doerr, 1837 West Chicago avenue, and his clerk, Martha Augustin. All were released on bonds.

JUDGE McSURELY yesterday set Feb. 28 as the date for hearing arguments on the petitions filed by A. Montgomery Ward and others asking that suits brought by the south park board for condemnation of easement rights in Grant park be dismissed.

"INDUSTRIAL PEACE IS almost impossible at this time," declared Edwin R. Wright, president of the Illinois Federation of Labor, yesterday at a meeting of the Chicago section of the Council of Jewish Women at Sinai temple.

THE MOTION of the lawyers for the Corn Products Refining company in it litigation with the Oriental Candy company, to take the case from the jury, was denied yesterday by Judge Beltler. Arguments will be heard today.

SEVERAL THOUSAND PERSONS paid the county treasurer their personal property taxes yesterday as a result of sending out 66,000 notices Sunday night.

MRS. JENNIE CALL, who operated a matrimonial agency under the name of E. L. Glinn, began a sentence of one year in the house of correction yesterday. Her sentence by Judge Bethea has been affirmed by the Court of Appeals.

THE DEMAND of the employés of the county treasurer's office for an increase of wages for night and holiday work was ignored yesterday by the county finance committee.

Mandel Brothers

All our fall and winter overcoats and suits now reduced to 19.50

A complete clearance of our finest grades

Former prices $30, $32, $35

Every high grade fall and winter suit or overcoat is included in this remarkable clearance offering.

All fancy mixed suits, all blue and black suits, all our auto overcoats, all our dressy box overcoats, all our English ulsters; $30, $32 & $35 grades, now 19.50. 19.50

First floor, Wabash-av.

Colonist Excursions

Tickets on sale daily, March 1 to April 15

A comfortable and economical trip. Why not go *this* Spring and get a home, for example, in the fertile San Joaquin Valley? Land still may be had there at bargain prices.

The expense of the trip is slight. Railroad fare only $33 from Chicago to California. For an additional $7 you get double berth in a modern Santa Fe tourist sleeper.

Ask G. T. Gunnip, Gen. Agt., A. T. & S. F. Ry., 105 Adams St., Chicago.

Phone Central 2037.

Stop-overs allowed for Grand Canyon and Salt River Valley, Arizona; also at most points in California. Personally-conducted excursions. Fred Harvey meals, too.

Santa Fe tourist-sleeper service, Chicago to California, is quicker than via any other line.

WOMAN'S GENTLE NATURE CALLS FOR GENTLE TREATMENT

Delicately formed and gently reared, women will find, in all the seasons of their lives, as maidens, wives or mothers, that the one simple, wholesome remedy which acts gently and pleasantly and naturally, and which may be used with truly beneficial effects, under any conditions, when the system needs a laxative, is—Syrup of Figs and Elixir of Senna. It is well known to be a simple combination of the laxative and carminative principles of plants with pleasant aromatic liquids, which are agreeable and refreshing to the taste and acceptable to the system when its gentle cleansing is desired.

Only those who buy the genuine Syrup of Figs and Elixir of Senna can hope to get its beneficial effects, and as a guarantee of the excellence of the remedy, the full name of the company—California Fig Syrup Co.—is printed on the front of every package, and without it any preparation offered as Syrup of Figs and Elixir of Senna is fraudulent and should be declined. To those who know the quality of this excellent laxative, the offer of any substitute, when Syrup of Figs and Elixir of Senna is called for, is always resented by a transfer of patronage to some first-class drug establishment, where they do not recommend, nor sell false brands, nor imitation remedies. The genuine article may be bought of all reliable druggists everywhere; one size only. Regular price 50 cents per bottle. Get a bottle today to have in the house when needed.

ANTIQUES AT AUCTION

The Lehne Antique Co. of Baltimore will begin their sale of Antiques—comprising rare Old Furniture, Sheffield Plate, Cut Glass and Bric-a-Brac, Jewelry, etc.

at 187 Wabash Ave.

TOMORROW—WEDNESDAY, FEB. 16, 1910

Two Sessions Daily 10:30 a. m. & 2:30 p. m.

Exhibition All Day Today

Catalogues Ready

Williams, Barker & Severn Co.

AUCTIONEERS

Apollinaris

"THE QUEEN OF TABLE WATERS."

Its pure Natural Carbonic Acid Gas acts as a Gastric Stimulant and Tonic and promotes the Digestion and Assimilation of even the Richest Food.

Keeley Cure

For LIQUOR and DRUG USING

29th Year.

DWIGHT, ILL.

CHICAGO OFFICE 906 Rector Bldg.

Tel. Central 3259 122 Monroe St.

ADVERTISE IN THE TRIBUNE. SUBSCRIBE FOR THE TRIBUNE.

HONOR AND KNOCK FOR PEARY IN DAY

Italian Society Gives Him a Medal at the Same Time That Osbon Scores Him.

MAY MAKE TRIP SOUTH.

Proposal That United States Send Expedition to Claim Wilkes Land.

Washington, D. C., Feb. 14.—Robert E. Peary, discoverer of the north pole, had the unique experience today of being decorated by a foreign scientific society and vituperated by a fellow explorer and countryman.

Furthermore, it was announced that congress may supply funds with which the American who has been farthest north will lead an expedition into the antarctic seas to lay claim to territory discovered nearly 100 years ago by another American, and over which no flag has yet been flown.

The Italian Geographical society conferred the decoration on Peary. A cablegram received by Peary tonight from Marquis Cappelli, president of the society, says:

Council Italian Geographical society awarded you King Humbert gold medal on account of your successful attempt to reach north pole; silver medal Capt. Bartlett. Please wire if accept invitation to lecture in Rome in May after London.

Explorer Accepts Medal.

Peary promptly replied that he was highly honored and that he accepted the medal. He withheld his acceptance of the invitation to speak in Rome, however, for he is in a measure now subject to the orders of the navy department.

Secretary of the Navy Meyer and Peary had a conference today. Neither would divulge the nature of the conference. It is not improbable that the secretary explained the reasons for the defeat in congress of the attempt to have the explorer retired with the rank and pay of a rear admiral.

The house committee on naval affairs, which voted down the proposition, has received a number of letters, condemnatory and otherwise, on their action. One was received today from Capt. B. S. Osbon, president of the Arctic Club of America, which is bitter in the extreme.

Capt. Osbon Scores Peary.

Capt. Osbon, who championed the cause of Dr. Cook in the recent Peary-Cook controversy, did not mince words in denouncing Mr. Peary and attributing to him infraction of practically all the rules of decency and good taste.

To have given Peary the rank and pay of a rear admiral, Osbon declared, would have been "a foul blot on the records of congress and an insult to the navy of the United States."

"The action of the subcommittee," says Osbon, "in the matter of Civil Engineer Robert E. Perry—not Feary, for that is an assumed name—deserves the heartiest commendation of every American citizen who values justice and respects the United States navy.

"To have given this selfish egotist, this braggart, the rank of rear admiral would have disgusted millions of our citizens who have no confidence in this alleged pole hunter and arctic fur trader and story teller, who for nearly a quarter of a century has been living off the people and sailing under a naval rank to which he had no legal right, and for which he should have been severely reprimanded by the navy department long ago."

Taft May Ask for Funds.

Secretary Meyer today announced that if it was decided to have Peary head the expedition that will lay claim to Wilkesland on behalf of the United States, President Taft may ask congress to provide sufficient funds for the carrying out of the expedition.

Wilkesland was discovered by Charles Wilkes, an American naval officer. It never has been considered of enough commercial or strategic importance to warrant its attachment by this government. In view of the interest now attaching to the search for the south pole it has become of importance.

Roosevelt to Go to Antarctic?

Portland, Me., Feb. 14.—That former President Roosevelt may lead the antarctic expedition to be sent from the United States was the statement made today by Prof. Donald B. McMillan, the scientific member of Commander Peary's successful north pole party. The proposition has been discussed among the probable members of the party, and Prof. McMillan said he hoped the former president would accept.

DR. COOK IN SANTIAGO, CHILE.

Explorer in Good Health, but Annoyed at Being Met by Newspaper Men.

SANTIAGO, Chile, Feb. 14.—Dr. Frederick A. Cook arrived here tonight from Valdivia. He was accompanied by his wife.

The explorer seemed to be in perfect health, but disgusted at being met by the representatives of the newspapers. He said he wanted to be left in peace and declined absolutely to be interviewed.

As on the trip from Montevideo to Valdivia, Cook traveled under the name of Craig. The lady who accompanied him used persuasion to prevent him from speaking. They took rooms at the Odod hotel, where they left word that they would not receive anybody. A detective accompanied them to the place from Valdivia.

NEW CANAL FOUND ON MARS IS WORK OF HUMAN HANDS?

Prof. Percival Lowell of Observatory at Flagstaff, Ariz., Tells of His Recent Discovery.

Prof. Percival Lowell, director of the astronomical observatory at Flagstaff, Ariz., passed through Chicago yesterday on his way east, and while here announced that he had found further proof of life on Mars by the discovery of a new canal there.

Prof. Lowell said he had watched the new canal from the start, and he feels sure it is the work of human hands. He took photographs of the region in which the canal appears, and, as earlier photographs of this same region do not show the canal, he feels sure it has been recently built.

The new canal, he said, is 1,000 miles long, and under his glass it was observed that dark areas, which he thinks are caused by artificial vegetation, appear along each side of the canal.

Prof. E. B. Frost of Yerkes observatory said he had not heard of the new discovery. He doubted, however, whether the presence of a canal on the neighboring planet could be taken as a sure indication of life there.

HARVESTER CO. MANAGER DEAD.

Adolph E. Mayer, Who Spent Half His Life in the Business, Expires at Hot Springs.

Adolph E. Mayer, sales manager of the International Harvester company, died on Sunday at Hot Springs after a brief illness. Mr. Mayer was 54 years old and spent more than half his life in the employ of the McCormick Reaper company and its successor, the International Harvester company.

He made several trips abroad in the interest of harvesting machinery, and was well known all over Europe.

He leaves a widow and three children. The funeral will be held from the family residence, 7830 Sheridan road, at 2 o'clock tomorrow afternoon.

For a sore throat, use GROTHOL. At all druggists'. 25 and 50 cents. A. C. Clark & Co.—Adv.

Girl Will Lead March at Dance.

Miss Esther Goodman of Monticello, Ind., and Neal Arvin will lead the grand march at the junior dance at Lake Forest university Friday night. The grand march will begin at 7 o'clock and dancing will continue until 12 o'clock. Miss Goodman is a member of the Theta Psi sorority. The "prom" will be held at the Henry Durand Art institute.

HARASS LAURIER IN TARIFF

Members of Opposition Make It Hot for Government.

WOULD LIKE TRADE WAR.

Manufacturing Interests Fail to Change Policy, However.

[CHICAGO TRIBUNE BUREAU.]

Ottawa, Ont., Feb. 14.—[Special.]—The Canadian government is being pressed hard by the opposition party and by the manufacturing interests of the dominion for information as to the latest developments in the Canadian-United States tariff situation.

W. S. Fielding, minister of finance, in reply to questions on the floor of the house of commons today, admitted that the dominion government was compelled to depend upon the press of the two countries for information as to the progress being made by the United States toward a settlement of the tariff relations with various countries.

"I think it is quite clear that the arrangement between the United States and Great Britain does not include Canada," said Mr. Fielding today, "and that Canada will have to be dealt with by a separate proclamation by the president."

"Have any negotiations been undertaken to find out what the United States is going to do?" asked George E. Foster, Conservative tariff leader.

"No official communication has been had with Washington," said Mr. Fielding. "The public press has kept the government well informed as to what was going on."

Manufacturers Oppose Concessions.

Anxiety over the American situation increases here as the United States continues to withhold decision as to the treatment to be given Canada. The Canadian Manufacturers' association, which is at heart more than anxious to see a tariff war between the two countries, has camped on the government's trail and is urging that no concessions of any kind be made to the United States.

The Laurier government has not abandoned its "standpat" policy, but it has no intention of persisting in its independence in the face of a real desire on the part of the United States to avert tariff hostilities. Manufacturers are dissatisfied with even this slight spirit of concession. The president of the Canadian Manufacturers' association has taken up temporary quarters in Ottawa and is working with the government members to strengthen them in an anti-American attitude.

The Toronto World, published by W. F. McLean, opposition member of the house, printed a cartoon today which reflects the general feeling against the export of pulp wood. It pictures Canadians cutting down pulp wood for export to the United States at $3.50 a cord when they might manufacture it into paper worth $30. "Uncle Sam" in the background says:

"He's an honest, steady goin' feller, but I don't cal'late he's any brighter'n the law allows."

Private Company May Build Canal.

If the Georgian bay ship canal from Montreal to the head of Georgian bay is undertaken in the immediate future, it will be by a private company, backed by the government. This was made clear by the statements of William Pugsley, minister of public works, and W. S. Fielding, minister of finance, in the house of commons tonight at the end of an all day debate upon the canal. Mr. Pugsley, under whose direction the survey of the route was made, expressed himself as inclined to favor construction by private enterprise. He said that fully 1,000,000 horse power would be developed by the varying levels created along the canal, and that this would be a great source of continual income.

"It would more than pay the annual interest on the bonds," he said. "If the canal is undertaken by private enterprise the government will protect fully this enormous water power. It will reduce the tolls upon the waterway and produce an income that will wipe out the interest charges."

Foreign Car Men Visit Here.

At a meeting of the Car Foremen's association at the Masonic temple last night Charles Rue of Paris and Herman Schwartz of Berlin, both of whom are connected with similar organizations in Europe, were visitors. They are making a tour of the United States.

DEATHS.

[For other death notices see page 14.]

COULON—James A. Coulon, Feb. 14, 1910, at 6 p. m., at 6457 Drexel-av, beloved father of James A. and Virginia I. Coulon. Funeral Wednesday, Feb 16, 1910, at 9 a. m. Interment at Independence. St. Louis papers please copy.

FLYNN—Margaret Flynn, nee Cooley, beloved wife of the late Patrick Flynn, formerly of 1500 Indiana-av, mother of Margaret and the late Thomas Flynn. Funeral Wednesday, Feb. 16, 9:30 a. m., sharp, from late residence, 123 E. 26th-st., to St. James' church, where high mass will be celebrated, thence by carriages to Calvary. Member of St. Vivian's court No. 74, W. C. O. F.

JOHNSTON—Charles G. Johnston, claim agent for the Pennsylvania railroad, Feb 14, 1910, at 9:30 p. m. Funeral notice later. Detroit papers please copy.

LACEY—John J. Lacey, aged 60 years, beloved husband of Katheryn Lacey, father of Mrs. Lolly Lacey Mahoney. Funeral Thursday at 10 a. m., from the late residence, new No. 1606 La Salle-av., to Immaculate Conception church, thence by carriage to Mount Carmel. New York and Aurora, Ill., papers please copy.

CHERRY—John Cherry, Feb. 13, 1910, aged 94 years, beloved father of John, Agatha, and Jacob. Funeral Tuesday, Feb. 15, 1910, at 2 p. m., from his daughter's residence, 3200 Monroe-st.

SWEENEY—John Sweeney, aged 66 years. Funeral from daughter's residence, 1218 Wisconsin-st., Wednesday, Feb. 16, 9:30 a. m., to Mount Carmel church, thence to Northwestern depot. Interment Kenosha, Wis. Kenosha papers please copy.

WITHERELL—James N. Witherell, Feb. 14, 1910, 3026 Grand-blvd. Funeral notice later.

ASQUITH SELECTS BRITISH CABINET

Winston Spencer Churchill Will Be Secretary for Home Department.

ONLY ONE NEW MEMBER.

Most of the Appointments Are Shifts from One Office to Another.

LONDON, Feb. 14.—The following cabinet appointments were announced tonight:

Secretary for the home department—Winston Spencer Churchill.

President of the board of trade—Sydney Buxton.

Chancellor of the duchy of Lancaster—J. A. Pease.

Postmaster general—Herbert Louis Samuel.

J. A. Pease, who was the chief Liberal whip, was defeated at the general election, but it is expected that a safe seat will be found for him in Lancashire. Herbert Louis Samuel is under secretary of state for the home office.

Changes Are Comparatively Few.

The cabinet held an unusually long sitting this afternoon and its business still was unfinished when adjournment was taken until tomorrow morning.

The changes in the cabinet are fewer than had been expected. Premier Asquith apparently decided, owing to the uncertainty of the political outlook, to make only the absolutely necessary appointments, and those which have been made, being only transfers from one office to another, will not involve any bye-elections except in the case of Mr. Pease, for whom a safe seat must be found.

The chancellorship of the duchy of Lancaster does not always carry cabinet rank, but the new chancellor will have a seat in the cabinet. Mr. Pease is succeeded as chief whip by Alexander William Murray, master of Elibank, who has been appointed secretary to the treasury.

Labor Party Falls in Line.

The government appears to be assured of the support of the Labor party. James Keir Hardie, president of the Independent Labor party, in a speech at Mountain Ash, Wales, tonight predicted that there would be no general election for two years, owing to the impoverished condition of the money chests of all the parties.

He believed that the bill relating to the veto of the house of lords and the budget would be put through parliament side by side, and said that whatever course the government took, the Labor party would support it. He ridiculed the "mats of blue funk" of the writers in the Liberal newspapers, who resembled "dogs shivering in the wet."

BRITON DIVORCES U. S. WIFE.

Woman's Marriage After Decree in America Is Held Bigamous by English Court.

LONDON, Feb. 14.—Maj. Charles I. Hall was granted a divorce today from Madeleine Hall on the basis of bigamy. Counsel for Maj. Hall stated that the respondent was the daughter of Judge John K. Brady, an American, and was a widow with an income of $50,000 a year when she married Maj. Hall in 1902.

Subsequently she procured a divorce in the United States on the charge that her husband had "neglected to provide for her," and went through a marriage ceremony with an American named H. M. Harriman in August, 1908.

"The latter marriage," said counsel, "so far as this country is concerned, is, of course, bigamous."

SACKVILLE SUIT THROWN OUT.

Claimant for Title and Estates Is Assessed Heavy Court Costs.

LONDON, Feb. 14.—The Sackville peerage romance came to a prosaic end today with the dismissal of the petition of Ernest Henry Sackville-West, who sought to establish a legal claim to the title and estates of his father, the late Lord Lionel Sackville-West, former British minister at Washington.

Sir John Bigham, president of the Probate court, condemned the petitoner to pay the costs, which must have been heavy.

The petition was opposed by the present Lord Sackville, a nephew of the late lord, on the basis that his uncle never had married Josefa Duran, the mother of the petitioner.

ITO'S ASSASSIN MUST DIE.

Manchurian Court Sentences Corean Editor for Slaying Japanese Prince at Harbin Last October.

PORT ARTHUR, Manchuria, Feb. 14.—Inchan Angan, the Corean who assassinated Prince Ito, former Japanese resident general of Corea, at Harbin on Oct. 26, 1909, was convicted today and sentenced to death. Angan formerly was an editor and was alleged to be a member of a Corean secret organization the purpose of which was the assassination of Prince Ito.

Murder Suspects Are Freed.

John B. Robinson, a colored peddler, and James Isabelle arrested on suspicion in connection with the murder of Mrs. Annie Cleghorn, were discharged yesterday by Judge Dicker.

PILES Quickly Cured

Instant Relief, Permanent Cure—Trial Package Mailed Free to All in Plain Wrapper.

We want every man and woman suffering from the excruciating torture of piles to just send their name and address to us and get by return mail a free trial package of the most effective and positive cure ever known for this disease, Pyramid Pile Cure.

The way to prove what this great remedy will do in your own case, is to just fill out free coupon and send to us and you will get by return mail a free sample of Pyramid Pile Cure.

Then after you have proven to yourself what it can do, you will go to the druggist and get a 50-cent box.

Don't undergo an operation. Operations are rarely a success and often lead to terrible consequences. Pyramid Pile Cure reduces all inflammation, makes congestion, irritation, itching, sores and ulcers disappear—and the piles simply quit. No knife and its torture. No doctor and his bills.

For sale at all drug stores at 50 cents a box.

FREE PACKAGE COUPON

Fill out the blank lines below with your name and address, cut out coupon and mail to the PYRAMID DRUG COMPANY, 244 Pyramid Bldg., Marshall, Mich. A sample of the great Pyramid Pile Cure will then be sent you at once by mail, FREE, in plain wrapper.

Name.....

Street.....

City and State.....

JEW MERELY RELIGIOUS TERM

Drs. Hirsch and Stolz Say Word Has No Racial Significance.

JUDGE MACK'S VIEW SHARED

Zionists and Some Other Hebrews Hold Different Opinion.

Dr. Emil G. Hirsch, Dr. Joseph Stolz, and other well known Chicago rabbis agree with Judge Julian W. Mack and Simon Wolf in their contentions before the immigration commission at Washington that Jewish immigrants should not be classified as Jews. They hold with Judge Mack and Mr. Wolf that the term Jew is religious and not racial.

Naturally the question arises, is there a Jewish race? On this point the answer is not so definite.

"The Jews are not a race in point of nationality," said Dr. Hirsch. "Often the term is used to designate them as such, but most of us take the view that it is a religious and not a racial designation.

Zionists Call Jews a Race.

"The Zionists hold otherwise, and orthodox Russian and Roumanian Jews agree with them, but, generally speaking, the American Jews and those of England and other countries call themselves Americans, Englishmen, etc. I am aware that the Jewish cyclopedia defines Jews as a race, but that does not alter our contention.

"When the census taker comes around I will give my nationality as American, and my religion as Jewish."

Dispute as to Definition.

"It is a mooted question as to whether the Jews form a distinct race," asserted Dr. Stolz. "We claim that the government has no right to single out a man and designate his religion, which is done in referring to a German Jew, a Russian Jew, etc. A German would not be designated as a German Catholic, or a German Protestant, and yet that is what is done in classifying Hebrews as Jews.

"The answer to a large extent would depend upon the definition of the word race. Some understand it to mean a distinction, as Caucasian and Mongolian races. In this sense it would be incorrect to speak of a man as a Jew."

SECRETARY OF SUGAR TRUST MUST FACE FEDERAL COURT.

Judge Rules That Charles R. Heike's Testimony Before Grand Jury Is Not Immunity Basis in Fraud Charges.

New York, Feb. 14.—Charles R. Heike, secretary of the American Sugar Refining company (the "sugar trust"), is not "immune." He must stand trial, beginning March 1 next, on indictments charging him, with other employes of the company, with conspiring to defraud the government by underweighing imports of sugar.

For weeks past counsel for Heike have attempted to prove before a jury in the United States Circuit court that Heike should not be prosecuted, in view of testimony he gave before the grand jury which returned the indictments.

But in spite of their arguments Judge Martin ruled this afternoon that in the court's opinion the defendant was not entitled to immunity, and accordingly he instructed the jury to bring in a formal verdict dismissing the plea interposed in the secretary's behalf.

In arguing for immunity counsel for Heike admitted his guilt, but maintained that, though guilty, his grand jury testimony was a bar to prosecution.

In ruling against Heike today Judge Martin referred to the danger that would follow if indiscriminate pleas at bar were entertained or allowed and the opportunity it would give rich men to avoid the administration of justice. There had been no evidence, he said, to show that the government was animated by bad faith in bringing the defendant before the grand jury, or that any effort was made to extract testimony from the defendant that might be used against him.

KEENE EXPOSES HOCKING POOLS

Financier Says Greed of Manipulators Caused Stock's Final Crash.

HAD CLEANED UP $250,000.

Manager of First Agreement in Court; Scores Injudicious Methods.

New York, Feb. 14.—[Special.]—James R. Keene, ex-manager of the Columbus and Hocking Iron pool, which collapsed last month and floored three New York stock exchange houses, testified today before United States Commissioner Alexander in the bankruptcy proceedings of J. M. Fiske & Co., one of the three firms. He declared the collapse was due entirely to the greediness of the members of the first pool, who had cleaned up $250,000, and who thought they could repeat the first performance with even better results, although the price of the stock did not warrant it.

Keene had declared before he went on the witness stand that he would tell all he knew about the business of the two pools, even if he had to cross examine Ralph Wolf, counsel for Receiver Ernest of the Fiske firm to do it. The questions put him didn't give him an opportunity to say what he wished to say, so he volunteered his remark about the pool members.

Guards Outside Affairs.

Attempts were made several times to pry into Keene's affairs outside the pool, but he resisted such efforts without prompting from his lawyers. He declared that while he was willing to tell everything relating to the Hocking pools, he wouldn't go into his business outside of them.

Mr. Keene said he had an office and his business was, "Stocks," I suppose, and speculation." He was manager of the two Hocking Coal and Iron pools, he said, the first being formed in March, 1909.

"How were they known?" asked Wolf.

"Really, I don't know," said Keene. "Pools 1 and 2, I suppose."

Mr. Keene said he had brought the agreement of the first pool with him and his counsel handed over a paper dated March 1, 1909. Mr. Keene said he didn't think all the firms were in until the ninth of that month.

Took 4,000 Shares in Pool 2.

"Did Fiske & Co. accept the provisions of the second pool arrangement?" he was asked.

"I suppose so; they took stock bought under it. I don't recollect whether the agreement was oral or verbal, but we undoubtedly rated them as a member of the pool."

Mr. Keene said the first pool was to take 20,000 shares and the second pool a like number. He said he couldn't tell how many shares each pool really had without examining his accounts. Keene said his interest in the second pool was 4,000 shares.

"Who suggested forming pool 2?" was asked.

"I think it was Haskins," said Keene. "Probably he talked to me about it and we thought perhaps it would do. You know I sold pool 1 out in March last and told them I could no longer manage it."

"To whom did you sell it?"

Scornful of "Squealers."

Mr. Keene said he had no interest in the first pool except as its manager.

Asked if he could throw any further light on the pool transactions, he said he didn't know of anything else, but that his mind might be refreshed under questioning.

While Mr. Wolf was preparing for the next question Mr. Keene said:

"I'd like to talk about that pool when I sold it out. I think that was a great stroke of mine. They made $250,000, but they were so greedy and thought they could make so much more money that, by Jove, they thought they could buy the stock at any price and win. Now they are all bellyaching."

GIRL WIFE SEEKS DAMAGES

Demands $30,000 from Husband's Mother.

HONEYMOON ONLY TWO DAYS

Defense Will Be That Young Man Was Coereed Into Marriage.

Charging that they had caused her husband to abandon her, Mrs. Ruth M. Russell, 18 years old, brought suit against Dr. W. E. Kidd and his wife yesterday for $30,000 damages.

Only the precipe was filed, but, according to J. Marion Miller, attorney for the young woman, her husband, John J. Russell, the 22 year old son of Mrs. Kidd, left her at the behest of his mother two days after their marriage and she has not seen him since.

Mrs. Russell is the daughter of Robert J. Gould, proprietor of the Princeton café and lessee of Hotel Veley, 165 Clark street. She now lives with her parents at 1650 Warren avenue. Her father said she married Russell on Feb. 11, 1908, while she was attending a private school in Aurora.

Sudden End of Honeymoon.

It is charged that two days after the marriage Mrs. Kidd, who was greatly angered over the wedding, went to see the young couple and, on the plea that her son was ill, took him home. He has not lived with his wife since.

Mr. Gould said he had never seen Russell except once since the marriage. He then asked him why he didn't return to his wife and said he got this reply from the young man:

"I can't go back to her because my mother won't let me."

Mr. Gould said that his daughter had been ill much of the time since the separation and following the birth of a child which died, was in a hospital continuously until last fall.

According to the attorneys the suit was hurriedly filed in order to be within the two year statute limitation.

Says Marriage Was Forced.

Dr. Kidd declared there would be no difficulty in showing that the boy had been forced into a marriage with the young woman.

"The young woman and her parents already have caused a number of suits to be filed against my stepson for doctor bills and a lot of things," he said. "One suit was for $2,000, and another for $3,000. They began the suits when they discovered he fell heir to some money when he came of age. He has never lived with his wife, and was prepared to institute a divorce action against her in the morning."

Young Russell lives with his mother and stepfather at the Plaza hotel in Oak Park. His father, whom his mother divorced several years ago, lives in Denver.

HEROIC ACT IN NAVY MISHAP; MEMBERS OF CREW RESCUERS

One Dead and Six Injured by Explosion of Boiler Tube on Torpedo Boat Destroyer Hopkins.

San Diego, Cal., Feb. 14.—One man lost his life and six others were severely burned by an explosion of a boiler tube on the United States torpedo boat destroyer Hopkins today. R. E. Taylor, first class fireman, died of burns. The accident came just before the torpedo fleet was to sail for San Pedro.

Heroic work by the crew of the Hopkins to rescue the victims of the explosion followed. Three were injured in the work of rescue.

Desperate but futile attempts to enter the room before the steam cleared were made. Finally R. E. Bonney, chief water tender, was held head downward on the port side by two sailors, and he was able to start the blowers. A similar feat was performed on the starboard side by S. L. Almon, machinist's mate. It meant death to either to breathe the steam.

A court of inquiry was called to meet in San Pedro to investigate the disaster.

The flotilla, including the Hopkins, left for San Pedro later in the day.

IN one sense we don't care whether you come to buy clothes now or not; the opportunity is so good that we'll sell all this 1909 stock out clean in the next week or so. In another sense we care a good deal. If you're one of our regular customers we want you to have some of the benefit; if you're not, so much the more; one taste of our quality will convince you.

Our 1909 Hart Schaffner & Marx suits, overcoats, trousers are now clearing at great reductions.

Here's the suit schedule: $22, $20, $18 values in fine suits; all styles, all patterns, fancy weaves, blue and black; now at $15.

$30, $28, $25 values in fine suits, the best of the choice worsteds and Scotches, now at $18.

$40, $38, $35 values in fine suits, choice imported and American cloths—some silk lined—at $25.

Here's your overcoat chance: $22, $20, $18 values in overcoats, raincoats, auto coats, medium and heavy weights, now at $15. $30, $28, $25 values in all styles, some warmth-without-weight fabrics, good colors, now at $18. $40, $38, $35 values, richest goods made; silk lined in all the best weaves and models, at $25.

In trousers a great array of good ones at $3.90, our $6.50, $6, $5 values; at $5, our $9, $8, $7.50 values. They're the best trousers made.

For boys from 2½ to 17 years; suits in junior, Norfolk, Russian, sailor styles, $3.50 for $7.50, $6, $5 values; reefer suits and overcoats $12, $13.50, $15 values, $8.50.

For young men, suits and overcoats in college and high school styles; $10 for $20, $18, $15 values; $18 for $30, $28, $25 values; all good weaves.

See the new spring goods early

A new model in young men's suits; the M-L-R dip front, a special style of our own, made exclusively for us by Hart Schaffner & Marx.

A new special style in hats also; low crown, wide brim; very smart. Ask for Number One. Stetson's Special, soft or stiff, made of fine clear nutria, $5; here exclusively, Crofut & Knapp's De Luxe, $6; Knapp Felt, $4; C. & K. Special, $3.

Look at the new patterns in our Manhattan shirts; some beauties at $2; others $1.50 to $3.50.

The home of Hart Schaffner & Marx clothes John B. Stetson hats Manhattan shirts

Maurice L Rothschild

Specialists in good clothes; and nothing else

Money cheerfully refunded

Southwest corner Jackson and State

Chicago Minneapolis St. Paul

Louisville & Nashville R. R.

offers the choice of three routes to

FLORIDA

leaving Chicago on the Dixie Flyer 9:50 pm; via Nashville; through sleeper leaving Chicago 9:50 pm. via Cincinnati also through sleeper leaving Chicago 6:20 pm. via Montgomery. Also to the resorts on the

GULF COAST

Mobile, New Orleans Pensacola

with fast through trains daily from Chicago touching the principal cities of the south.

To CUBA

through either Knights Key, Port Tampa or New Orleans

Exceptionally good

Dining Car Service

on all through trains

Low Round-Trip Fares

Liberal return limits

For full particulars address

P. W. MORROW, N. W. P. A.
332 Marquette Bldg.
Chicago, Ill.

FLORIDA

SPECIAL LOW RATE EXCURSIONS

Tuesdays, March 1 and 15

QUEEN & CRESCENT ROUTE

In Connection With

SOUTHERN RAILWAY

Round Trip Fares From Chicago:

Baldwin	$33.00
Bradentown	39.50
Ft. Myers	39.50
Keystone Park	39.50
Kissimmee	39.50
Miami	44.00
New Smyrna	37.05
Ocala	35.50
Orlando	35.50
Palatka	35.40
St. Augustine	35.15
St. Cloud	39.50
St. Petersburg	39.50
Sanford	39.50
Sarasota	39.50
Summerfield	39.50
Tampa	39.50
West Palm Beach	42.90

Correspondingly low rates to many other points.

Tickets good returning 25 days from date of sale.

Winter Tourist Tickets on sale daily, good returning until May 31.

Liberal stop-over privileges.

For full information address
A. J. LYTLE
N.P. Agent, Queen & Crescent Route
Phone Central 1682,
99 Adams St., Chicago
STANTON CURTIS
N. W. P. Agent, Southern Railway
Phone Central 6060—99 Adams St., Chicago

Save Time

Stop the leaks in your business due to the inaccuracy of clocks and timekeepers.

THE MONARCH SYSTEM of automatic clocks and time recording devices will do it for you. They require no winding and no regulating. One Monarch Self-Winding Master Clock will operate any number of them.

The system is so simple you will see at once why it can be depended upon absolutely. The time recording devices are adapted to cost systems, time keeping and many other uses.

Our Pamphlet No. 17 tells more about it. Write or call up.

Monarch Telephone Mfg. Co.

839-40 Rookery Block

Harrison 822

San Francisco **"OVERLAND LIMITED"** Chicago, Union Pacific & North Western Line

Direct Route to Del Monte Paso Robles Santa Barbara Finest Golf Links on the Coast

Society, Clubs, Entertainments.

Events in Society.

THE second in the series of four Lenten readings arranged by a group of north side women for Monday mornings in February was held yesterday at the residence of Mrs. Harold E. McCormick at Bellevue place and the Lake Shore drive, Miss Anna Morgan giving William Vaugan Moody's "The Faith Healer."

Mrs. McCormick received her guests in a gown of magenta satin made simply, the bodice with yoke of white lace. Among the first to arrive was Mrs. Charles A. Chapin, in a coat suit of green velvet and a large hat trimmed with tan plumes. Mrs. John S. Miller and Mrs. George Fisher followed shortly and Mrs. John J. Mitchell, wearing a three piece suit of dark blue with close fitting hat of blue beaver, came, accompanied by her debutante daughter, Miss Margaret Herrick, in dark gray with large gray beaver hat; Mrs. Mark Willing, who will be the hostess next Monday because of sudden bereavement in the family of Mrs. James B. Waller, who was to have entertained, was another listener of the morning, as were Mrs. Lysander Hill and Mrs. Henry B. Mason.

Mrs. William J. Bryson, in braided lavender cloth with yoke of lavender and net and a large hat of velvet and silk in the same shade, was in the group, as were Mrs. E. R. Litzinger, in black velvet with a large pink velvet hat; Mrs. Francis T. Simmons, in black velvet with gold and a large black velvet hat trimmed with black and white feathers; Mrs. La Verne W. Noyes, in brown velvet with hat to match; Miss Harriet Walton, in blue cloth with black velvet hat.

Mrs. Frederick T. Vaux, Mrs. Louis F. Swift, in dark blue coat suit with mink turban, who had with her her new daughter-in-law, Mrs. Alden B. Swift, in dark blue with large tan moire hat, and Mrs. Leroy Fuller, in black broadcloth with black velvet hat, and Mrs. Charles Dempster, in dark cloth with a black velvet hat trimmed with blue velvet and fur, were late comers.

Mrs. W. J. Calhoun, 208 Erie street, gave a luncheon on Sunday, as did Mrs. Hobart Chatfield-Taylor.

Mrs. F. Wight Neumann, 3155 Michigan avenue, entertained at dinner last night in honor of Mme. Olga Samaroff. There were twelve guests.

Mrs. George Skinkle, 5926 Kenmore avenue, will give a bridge whist tomorrow.

Miss Dorothy Hamlin, 1406 Astor street, will give an informal luncheon on Wednesday, Feb. 23, later taking her guests to the matinée.

Mrs. Harry W. Farnum, 2834 Prairie avenue, was hostess at an informal dinner celebrating St. Valentine's day, the guests consisting of a group of close friends. Miss Beatrice Carpenter at the Virginia hotel gave a St. Valentine's bridge party to twenty-five guests during the evening.

Mr. and Mrs. Albert W. Goodrich have gone to Ormond, Fla., for the season. Dr. and Mrs. Willoughby Walling are other Chicagoans who are spending the season at Ormond.

Miss Dorothy Spenser-Brown, 38 East Schiller street, has gone to New York for a visit of two months.

Mrs. Mather-Smith will leave the city on Thursday for Baltimore for a visit with her small daughter, who is in school in that city. Within a few days she will be joined in Baltimore by her parents, Mr. and Mrs. Joseph McDonald, and together they will go to St. Augustine for a stay of two months or more. Mrs. McDonald is recovering from her severe illness of the winter, but is not strong as yet.

Gen. and Mrs. R. J. D. Irwin, 32 East Division street, who spend the late winters in the south annually, will leave soon for St. Augustine.

Mr. and Mrs. Harry Leyser and family of 5426 Greenwood avenue, left on Saturday for California to be gone two months or more.

Mr. and Mrs. Orva G. Williams, 5302 Cornell avenue, have gone to San Antonio to be gone several weeks.

Mrs. Thomas Oskar, 511 East Forty-second place, gave a valentine party last night for a dozen guests. Bridge whist was played. Miss Oskar will leave for the south on Sunday to remain until May 1.

The marriage of Mrs. Mary Runnion, daughter of Mrs. W. J. MacDonald, 20 Bellevue place, and Frederic H. Rand Jr. will take place on Tuesday evening, Feb. 22, at 7:30 o'clock at the residence of the bride's mother, the Rev. J. S. Marston of the New England Congregational church officiating. Miss Ruth MacDonald, sister of the bride, will be the maid of honor, and James H. Gilman the best man.

Among the entertainments to be given for Mrs. Runnion and Mr. Rand is a luncheon at the University club tomorrow by Mrs. Oscar Baur of the Virginia. Mrs. George W. Brandt, 515 Wellington avenue, will be hostess at a matinée party following the luncheon.

Mr. and Mrs. George Walker Haines of the Lessing are at French Lick Springs for a short stay.

Mrs. Eline Theodora Johnson, 1417 North Hoyne avenue, announces the engagement of her daughter, Alice Eline Theodora, to George Whitfield West of Los Angeles, Cal. The engagement was announced at a luncheon given by Mrs. George R. Benson 3145 Humboldt boulevard, yesterday.

Mr. and Mrs. William Barringer Brown of Crown Point, Ind., announce the engagement of their daughter, Mary Eva, to V. G. Fifield of Chicago. The date for the wedding has not been set as yet.

O. C. Redick and Mrs. Grace H. Gulou, both of Omaha, were married at the Congress hotel yesterday afternoon by the Rev. J. A. Milburn, pastor of the First Congregational church. The ceremony was performed in the apartments of the bride's mother, Mrs. Annette C. Himebaugh.

Mr. and Mrs. John McLelland, 3914 Ellis avenue, leave today for Hot Springs, Ark., to be gone for two months.

Miss Gertrude Wallace has returned to her residence at 4626 Pemberton avenue, after five weeks in St. Luke's hospital for an operation for appendicitis.

Mrs. Harry H. Piper of 921 Windsor avenue gave a valentine luncheon to eighteen guests yesterday, followed by bridge. The table was arranged in the form of a lace valentine with cupids and hearts, and tiny red satin hearts served as souvenirs.

A unique feature was the arrival of a miniature postman bearing a tray of comic valentines, each envelope containing a verse typical of some characteristic of the guest to whom it was addressed, and who was required to read the missive aloud. The decorations were in red and gold.

Mrs. George W. Woodbury of 213 South Euclid avenue, Oak Park, will give a reception this afternoon from 2 until 6 o'clock for Mrs. Ralph Whalton Woodbury (Hazel Habberton). Mrs. Frank Habberton will assist.

Mr. and Mrs. I. V. Edgerton of 5735 Midway park, Austin, have left for a trip through the south.

MRS. JAMES W. THORNE

Mrs. James Ward Thorne will be hostess today at her residence, 1708 Prairie avenue, to one of the Lenten groups which is finding the season particularly enjoyable. A company of young women interested in Italian have formed a luncheon circle and will meet once a week—on Tuesdays—to lunch together and to speak nothing but Italian. The first of the meetings was held last week at the residence of Mrs. Harold McCormick. In addition to these hostesses the members include Mrs. Potter Palmer Jr., Mrs. Stanley Field, Mrs. John Alden Carpenter, Mrs. Walter Kirk, Miss Lucy Blair, Miss Alice Runnells, Miss Katherine Kohlsaat, Miss Elizabeth McCormick, and Miss Mabel Linn.

Society at Nation's Capital.

Washington, D. C., Feb. 14.—(Special.)—Representative and Mrs. William Wilson of Chicago gave a dinner tonight in honor of their guests, Mr. and Mrs. Marshall F. Holmes and Mrs. Henrietta H. Robinson, 380 North Normal parkway, Chicago. Other guests were Representative and Mrs. James R. Mann, Representative and Mrs. George E. Foss, Representative and Mrs. Martin B. Madden, Representative and Mrs. Charles E. Townsend, and Representative and Mrs. William B. McKinley.

Mrs. Graeme Stewart of Chicago was the guest of honor at luncheon by Mrs. Perry S. Heath on Saturday. Mr. Stewart was prominent in the campaigns of 1896 and 1900, when Mr. Heath was secretary of the Republican national committee.

Meetings and Entertainments.

Judge Fred L. Fake of the Municipal court will address the members of St. Chrysostom's Men's club this evening at 8 o'clock in the parish house at 1344 Dearborn avenue.

Maywood Twentieth Century club will hear this afternoon the first of a series of lectures by Dr. Nathaniel Rubinkam. His subject will be "The World Drama; the Book of Job."

Carleton Literary club observes "Carleton day" at 2 p. m. today in Handel hall.

Chicago Woman's Aid society gives "Sacrifice," a Japanese play, this afternoon in Sinai temple.

Lake View Woman's club meets this afternoon under the auspices of the art and literary department. Mary Moncure Parker will give readings.

Chapter A, Illinois P. E. O., will have a luncheon today with Mrs. Edward Soule and Mrs. Robert M. Smythe at 5633 Winthrop avenue.

Illinois Humane society offers a lecture on "Juvenile Problems" by W. Lester Bodine, superintendent of compulsory education, at the society building, 560 Wabash avenue, Saturday at 2:30 p. m.

Lincoln park commissioners offer a free illustrated lecture on "Summer in the Arctic Region" by W. B. Moore at the Seward Park assembly hall, Sedgwick and Elm streets, tomorrow evening.

Chicago Hebrew institute offers a free lecture on "Labrador" by A. G. Johnson at the institute, 1258 Taylor street, tomorrow evening.

Men of Garfield Park Congregational church will give a minstrel show in the church drawing rooms on the evenings of Feb. 22 and 24.

A social will be given tonight in Emanuel temple, Buckingham place and Evanston avenue, by the congregation. A vaudeville show will be a feature.

Anita Bishop, 13 years old, made her debut as a dancer yesterday afternoon before the Englewood Woman's club. She performed in the "Cupid dances," in which she appeared with bow and arrow and wings.

News of the Theaters.

News Notes of the Theaters.

BY PERCY HAMMOND.

ALLEN MACDONOUGH, author of "The Jolly Bachelors," "The Midnight Sons," and many other comic opera and musical comedy successes, will reach Chicago today with A. Baldwin Sloane, the composer, bearing the words and music of a new musical review which they have written for Lew Fields. This review bears the name, possibly temporary, of "The Summer Widowers," and will be the medium of Mr. Fields' appearance next spring at the Broadway theater, New York. They will tell Mr. Fields all about it this evening after the performance of "Old Dutch" at the Garrick.

After Saturday evening's presentation of "Miss Nobody from Starland" at the Princess theater Hallyn Mostyn, who impersonates an amorous detective in that play, will disappear from the cast to be succeeded by Richard Lee, whose latest performance hereabouts was as the stage doorkeeper of "A Little Brother of the Rich."

Tonight in Buffalo W. A. Brady will read to Miss Grace George the manuscript of a new play written expressly for her use by Thompson Buchanan, author of "A Woman's Way," in which Miss George will appear at the Grand opera house Monday evening. Mr. Brady's other current activities include the rehearsal of an American drama called 'Mother," an English play called, at present, "The Detective," and "An Old New Yorker," a comedy by Harrison Rhodes and Thomas A. Wise, through the medium of which N. C. Goodwin will seek to resume his popularity with playgoers. "An Old New Yorker" probably will succeed Miss George at the Grand four weeks hence.

Mrs. Patrick Campbell analyzes her emotions as she stands upon the brink of vaudeville. "There is only one reason why I am in vaudeville," says she, "and no argument that I could use would make the public think anything else. Money, they say is the root of all evil as well as of all vaudeville engagements. The salary offered is particularly tempting, the theaters are luxurious, and the audiences identical with those one sees elsewhere, so why shouldn't I go into vaudeville? I don't flatter myself that I will elevate it. In fact it doesn't require any elevating."

Mrs. Campbell says the greatest triumph of her career has been in the rôle of a mother-in-law. "My son's wife," she explains vaguely, "is one of the finest women in the world, and my daughter is married to a very charming gentleman."

Mr. Frohman did not succeed after all in making a producing center of the Atlantic. On the day set for Miss Marie Doro's performance of "The Climax" in the saloon of the Mauretania he sent the following wireless to his representative in New York:

"Star ill; also passengers. First performance in London."

The builders of the new Trevett theater at Sixty-third street and Cottage Grove avenue had an eyelash finish last evening, but managed to get the curtain up on the first performance only a trifle late. It was 7 o'clock before the inspectors gave their sanction to the opening, and even after that it was discovered that the upper boxes were not ready for occupancy, so the purchasers thereof were forced to be happy with seats in the rear of the balcony.

The house is fireproof, with a tile and marble front, and seats 1,200 on its two floors. Inside it is yellow and ivory with the usual Satyr and Nymphs painted over the proscenium arch. The opening bill included Miss Fanny Rice, Girard and Gardner, and many other performers familiar to the patrons of the downtown vaudeville houses, and much satisfaction was expressed by the audience over their efforts.

Mr. Belasco is preparing to produce a trilogy of plays by Eugene Walter, dealing with the "menacing social conditions of American life—the separate departments of our political and social existence which threaten the integrity of the republic." Two of the plays, it is said, will show "the lower elements of life combating the law for the benefit of those higher up, and being protected against the hands of the law; and one will show those higher up making the laws to protect themselves and to hold the other elements in their power." Before embarking on this important expedition Mr. Walter will dash off another play for Mr. Belasco in which, it is announced, he will "take up the dramatic cudgel and rip through four acts of throbbing sensation and theatric surprise."

Winthrop Ames, the head of the New theater, predicts that some day we shall have in America a theater equal to the Comédie Française. "We must be patient," he says, "as patient as that long line of fishermen, always fishing, fishing silently in the stream that flows on the Comédie Française's south. 'Have you fished long in this stream, monsieur?' I asked a member of that patient line one day. 'Twenty-three years, monsieur,' was the calm answer. 'Do you get many bites, monsieur?' I continued. 'Eleven years ago, monsieur,' he answered, without lifting his eyes from the cork, 'eleven years ago, on this very spot, I had an excellent bite.'"

The management of "The Fourth Estate," having resented the impetuosity with which Miss Alice Fischer deserted the play the other evening before it was finished, has received from that gifted impersonator a graceful note of apology in which she expresses profound regret that her desire to see her husband, William Harcourt, in Milwaukee, led her into such a grave bit of professional misbehavior. Since Miss Pauline Frederick defected for similar reasons, not long ago, the Messrs. Liebler have not had the sympathetic feeling for matrimony they had before, so when the excursion of Miss Fischer was reported, discharge ensued. Subsequent interviews, however, resulted in the Messrs. Liebler forgiving Miss Fischer for leaving the performance and in Miss Fischer's forgiving the Messrs. Liebler for discharging her. The note of apology restores thoroughly the hitherto amicable relations.

Miss Mabel Barrison and her husband, Joseph E. Howard, who have been engaged in catering in Waukegan as a side line to the drama, have closed their gilded café in that city because the high price of foodstuffs had a restraining influence on the appetites of the inhabitants.

MISS IDA STANHOPE IN "THE MAN OF THE HOUR"

Mrs. Campbell in Vaudeville.

New York, Feb. 14.—[Special.]—Mrs. Patrick Campbell made her debut in vaudeville at the Colonial theater today in a one act play called "Expiation," translated from the original by Henry Hamilton.

The playlet told of Sonja, a Russian revolutionist, who won the love of a Russian governor and then avenged the execution of her husband at his order.

The scene wherein Sonja cajoles the governor into allowing himself to be chained fast to a pillar in his office, apparently to satisfy a woman's whim, and then tells him that she intends to kill him in expiation of her husband's death, was exciting, and Mrs. Campbell was at her best.

"The Witch" at the New Theater.

New York, Feb. 14.—(Special.)—Another artistic achievement was put to the credit of the New theater tonight with the production of "The Witch," a grim tragedy dealing with the dark period of religious intolerance and superstition which has made the name of Salem immortally infamous.

Each of the four acts contains effective logical and authentic action and the story gathers strength as it unfolds with unwavering directness and veracity.

"The Witch" struck deep into the mind, nor did it fail to make hearts beat faster when it touched the chords of the vital human emotions—as when Joan swept Gabriel Hathorne with the long restrained storm of her passion; when Goody Whitlock piteously begged for her life from the witch burners; when Abigail Hathorne revengefully cried for hideous reprisal on Joan for the death of Absalom Hathorne, and when good humored and bibulous Samuel Noyes, the scoffer, taunted pitiless Master Putnam with his illogical and vindictive pursuit of fancied sorceresses. These were scenes of elemental strength and intrinsic dramatic worth. Much of their value was heightened by the uniform ability of the personations every one wherof was creditable, if in varying degree.

Mme. Bertha Kalich, a recruit to the brilliant forces of the New theater, appeared as Joan and gave the stage a figure which must stand out conspicuously in its annals.

"Her Husband's Wife" Presented.

Philadelphia, Pa., Feb. 14.—[Special.]—Klaw & Erlanger presented at the Broad Street theater tonight for the first time on any stage a smart comedy by A. E. Thomas, entitled "Her Husband's Wife." It is Mr. Thomas' first play. The production was made under the personal direction of Henry Miller.

The scenes are laid in Saratoga in the racing season. Mr. Thomas has seized upon an amusing theme: a healthy young wife has an attack of the blues, and thinks she is about to die. She selects for her successor as a wife the plainest woman in her set. The friend is at first highly indignant, but to get even with the wife for her presumption she accepts and, as the wife remarks, becomes a regular "bird of paradise."

Finding the scheme apparently has worked too well, the wife seeks to break off the tentative engagement by telling the friend that hubby has a temper and is a wife beater. However, the future wife smilingly declares she will cure him of such habits. Hubby meantime is not in the secret, adding to the complications. In the end the wife is cured of her fancied illness, but never learns just how it happened.

Laura Hope Crews played the wife and Grace Elliston the helpful friend. Robert Warwick was cast as the husband and Orme Caldara as her brother-in-law, and Arthur Lewis is the uncle from Boston. The production is staged tastefully.

The Wide, Wide World.

Slavs the Greatest People of Europe.

BY GEORGE A. DORSEY, PH. D., LL. D.

[Copyright: 1910: By The Tribune Company.]

BELGRADE, Servia, Nov. 18.—I assume that you know that Belgrade is the capital of Servia and that Queen Draga was murdered here a few years ago. You may not know that a king was murdered at the same time, or, in fact, anything else about Servia.

The most important fact with which I am confronted in Belgrade is that I have at last reached the territory of the Slavs. There are about 120,000,000 Slavs in the world. This does not include the more than 2,000,000 who have emigrated to the United States. In the last ten years 1,324,628 Slavs, or more than 22 per cent of the entire number of immigrants for that period, have entered our ports.

This number is surpassed by only one other linguistic group, the Italians, who in ten years have made up more than 24 per cent of all our immigrants. More than 7,500 Slavs are public charges in the United States, but they make up only 10 per cent of the total number of aliens so detained. But of those in penal institutions they form over 20 per cent, whereas of the more than 25,000 aliens in American insane asylums they form only 9 per cent, and of the nearly 20,000 paupers in the United States, 11 per cent.

Slavs 30 Per Cent of Europe.

Of the total population of Europe, 400,000,000, Slavs make up nearly 30 per cent. If you will take a map of Europe and draw a straight line passing through St. Petersburg and Vienna, the lower end terminating on the Adriatic, you will have roughly divided Slav from non-Slav Europe. From the eastern or Slavic area you must remove the Roumanians of Roumania and Hungary and the Germans from Hungary and Austria and limit the southern area by a line across Turkey which begins at Constantinople. In this vast territory there are a few additional non-Slavic islands, but they are compensated by the extension here and there of Slavic territory to the west of the line and especially by the Poles and Czechs, or Bohemians, of Germany.

The Slavs belong to the Slavonic group of the Aryan language and to the West Aryan or European division. It is not only the most widely distributed linguistic group in Europe, but of all the great groups contains the fewest real dialects. A Slav of Macedonia can converse with a north Russian after a short lapse of time.

The most important dialects are the Russian, Polish, Bohemian, Servian, and Bulgarian. But for our purpose we may divide the Slavs into two great groups, the northern and the southern, the Magyars and the Germanic peoples of Hungary and Austria and the Roumanians dividing them.

Of the northern group, making up about 110,000,000 of the total number, there are more than 60,000,000 in Russia, including over 7,000,000 Poles; over 3,000,000 in Germany, largely Poles; about 6,000,000 Bohemians, over 4,000,000 Poles, and nearly 2,500,000 Ruthenians in Austria; and in Hungary about 2,000,000 Slovaks and nearly 500,000 Ruthenians. In the southern group, comprising about 12,000,000, are the more than 2,500,000 Serbo-Croats in Hungary; 1,000,000 Slovenes and 700,000 Serbo-Croats in Austria; the Slavs of Servia, Bulgaria, Bosnia, etc., amounting in all to nearly 7,000,000.

Great Kingdoms Rise and Fall.

Great kingdoms have arisen in this Slav ocean, but only those of Russia, Servia, and Bulgaria survive today, and the two latter have only recently gained their freedom from Turkish domination. Of the great groups of Europe the Slav is probably the least influenced today by so-called western civilization.

In fact, modern life, with all that it means, with its great industrial advancement, with its tremendous progress in inventions and the application of the latest discoveries in chemistry, physics, etc., is only now making its way from the west to the east of Europe.

This does not imply lack of ability amongst the Slavs, for they not only possess great ability, as is shown by the history of some of the old Slav kingdoms, such as Bulgaria, Servia, Illyria, Croatia, Moravia, Bohemia, and Poland, but there is also a strength amongst them which in general has been lying dormant for centuries but which again is making itself felt. Europe has not only not seen the last of Slav power, but it is possible that when some of the countries of western Europe will have exhausted their strength the Slavs may again put forth some of the power and vigor which have been theirs for hundreds of years.

The Slav is slow and plodding and a toiler, with great patience, massive strength, and a certain inherent virtue which has weathered more than one storm of adversity. Bulgaria, in spite of her long years of Turkish misrule, bids fair soon to dominate the Balkans. Servia is still in the transitional stage and in fear of her life for Austria, spending her resources to be prepared for any crisis, but with an honest and sober population.

Croatia and Slavonia suffer from Hungarian domination, but refuse to acknowledge defeat and are in no way of extinction. There is a great revival of national spirit in Bohemia. Poland, divided up like a cake, is still Poland in heart and head and in spite of every attempt has been neither Germanized nor Russianized. Russia has had herself to contend with rather than the world at large. With victory over herself there are unbounded possibilities in her more than 90,000,000 people.

Why Division Among Slavs.

As one passes in review the Slav host in the light of history, the question which comes first to the front is: "Why is it that the Slava, forming once an unbroken ocean between the Arctic and the Adriatic and the Black sea, have permitted themselves to be torn in two and to suffer the domination, here of the Turks, there of the Hungarians, or again of the Austrians and Germans?" The Slavs are men of great physique, of clear head and big heart, and seemingly overwhelmingly great in numbers. Why is it that until this century, out of all this ocean of Slavs there has been only one group in modern times ruled by one of its own number?

Whatever the answer to this question may be one thing seems certain: with all his years of oppression, the Slav still maintains his pride of blood, his self-respect, and his confidence in himself. Can it be true that the Slav is the Chinaman of Europe? That as a group his culture is of such a nature that he is a man of peace rather than of warfare, that his instincts are those of kindliness and repose rather than those of greed and the love of conquest for gain?

I cannot forget the great painting by a Hungarian master in the Szeged gallery. It is supposed to represent the entrance into Hungary of Arpad and his hosts; fair haired, blue eyed Slavs offer tribute of water, earth, and herbage. Was it a tribute of conquered submission, or the same sort of tribute which the Indians of New England at first offered to the Pilgrims? Nor can I forget the joy which the news of the defeat of Russia's last fleet caused the hundreds of Russian students in Zürich during the recent war with Japan. To see these men and women made happy by the news of what would seem to have been a national disaster was an astonishing sight, but to them it was welcome because the war was distasteful and victory over Japan meant a longer delay in the freedom of the masses in Russia. It was patriotism of the highest type.

Southern Slavs Darker.

For the present I shall be concerned with the southern Slavs, a group of about 12,000,000 lying south of the Danube and the Drav and the province of Carinthia of Austria. Physically the chief feature of this group is its dark type, with black hair and brown eyes, as distinguished from the more blond type of the north, with a somewhat lighter skin, fairer hair, and bluish or gray eyes. Linguistically the two groups are not so widely separated; within the southern group it is possible for a man in the extreme corner of Bulgaria to converse with a Slovene of southern Austria. There are, however, dialectic differences, and two linguistic groups may be distinguished, the Bulgarian and Servian, spoken by the peoples of Servia, Bosnia, Herzegovina, Dalmatia, Montenegro, Croatia-Slavonia, and by the Slovenes.

Greater than the differences in the spoken language is that of the written, the people of Bulgaria and Servia using the Cyrillic alphabet, the remainder the Roman. The Cyrillic alphabet had its origin in the days of the old empire of Byzantium and is a modified Greek alphabet. Signs in Hungary look formidable enough, with no word recognizable, but here you are at a loss to distinguish a single letter. This Cyrillic alphabet is also used in Russia. The Bulgarian represents the most ancient form of the alphabet, the Russian a more modern revision, and the Servian the most modern of all.

Culture of Southern Slavs.

The culture of the southern Slavs will, it is safe to assume, show certain great traits in common, but it will be found that modifications exist in the different groups or nationalities. The nature of these modifications will depend on the varying elements of social environment with which the different groups have come in contact. Thus, in general, we may expect to find all the Slavs south of the Drav showing more or less Turkish influence. The Servian and Bulgarian Slavs of Macedonia will show the influence of the Albanians and of the Greeks. The Slavs of Montenegro, Bosnia, and Herzegovina will show the influence of the Italians. The Slavs in Servia and Bulgaria along the Roumanian frontier will have been influenced by the Roumanians. The peoples of Croatia-Slavonia will have been influenced by the Hungarians and the Slovenes by the German culture of Austria.

Especially will the Slavs of the south show the influence of their religious masters. The Bulgarians, Servians, and Montenegrans have for hundreds of years been under the influence of the Greek church; the remainder of the southern Slavs have for an equal period of time been Roman Catholics. There are also in the group many adherents of the faith of Islam. Among these we may expect to find the greatest change of all in culture, for Mohammedanism is not only a religion but it assumes the function of regulating the family and of otherwise controlling conduct, which neither the Oriental nor the Roman Catholic church has ever assumed.

Dreams of Pan-Slavists.

The division of the southern Slavs into two great churches has perhaps done more than any other one thing to prevent the rise of a southern Slav nation. For between the two churches there has been much enmity and even bitterness.

There are still dreams, on the part of Pan-Slavic visionaries, of a great Slav kingdom, the development of which was made impossible by the 400 years of Turkish rule. It is now made possible by the enforced withdrawal of the Turks toward the Bosporus. But the recent assumption by the house of Hapsburg of full and complete domination over Bosnia and Herzegovina has put a partial check to these dreams. While Austria was taking the reins in Bosnia and Herzegovina, Bulgaria improved the opportunity by annexing Eastern Roumelia, while Servia waged futile war against Bulgaria and missed a golden opportunity to grab Macedonia. The map of the Balkans has not yet reached its final condition. It is one of the few regions of Europe where the conflict is likely to be over extension of territory rather than over commerce.

I have chosen Servia among the southern Slavs as the best place to begin an examination of the group. It seems that conditions here will be more favorable for study, for the Servians have remained freest from and least exposed to external influence. I believe that I shall find in this kingdom a stratum of culture which will best illustrate the generalized culture of the entire group.

World's Supply of Radium.

Arrangements will shortly be made by the Austrian government for the public sale of radium for medical and experimental purposes. The total quantity of radium which has been thus far recovered for scientific use throughout the world is estimated not to exceed a quarter of a pound.

Woman, Her Work and Interests

Just Between Us Girls.

BY SISTER MARY.

"IT seems to me that I always come out at the little end of the horn," said a big, splendid looking, richly dressed girl the other day.

As she had just had her jewelry box stolen, containing her pearl necklace, her heirloom breastpin, her bracelets, and all of the costly trinkets that she had been collecting all of her life long, none of her family had the heart to dispute that she had bad luck.

There were two daughters in that house and a good many other people seemed to think it strange that this older one did not have so brilliant a time as her sister. She was so beautiful that artists wanted to paint her. She drew so well that her teachers were always wanting her to take the commissions that came in from patrons of the school. She had such a fine, pure contralto voice that a manager of an opera company begged her to study seriously.

The younger sister, when she was 16, used to feel frightfully discouraged because her talents were so much less than the older girl's. Still, the older one never seemed to get anywhere. She never filled the commissions and she only sang the songs that she could sing well without effort and practice. The younger girl, who hadn't nearly so much talent, used to spend most of her time at drawing school, and when she wasn't at work she was usually planning some gay party in her machine or in her big home. The older girl usually came to these entertainments after they were all arranged, but she never exerted herself under any circumstances. Finally, when she was beginning to get a little old, she married, and her husband was extremely poor. She was fine in her attitude and never complained about going without things. Still, her sister suggested that she do something with her art—make cards for a house that wanted them, or decorate some china. But she never did.

About the time that her jewelry was stolen the younger sister bobbed up with the announcement that a picture of hers was going across the ocean to an exhibition and that she herself was going to marry the great man who was her teacher! Of course the older girl was glad, but the news made her feel discouraged with herself. Then the younger sister, looking mildly out of her big blue eyes, said something infinitely wise. She had worked it out for herself, but all of the sages and philosophers, and prophets would tell this girl and all of the other discontented girls of the world the same thing.

"I think," said the doll-like, fair haired sister, whose father counted his income by the quarter of the million, "that you don't get much of anything in this world unless you go after it and work for it yourself. It isn't so much what you've got, as it is how can you use it."

A great and wise man has said something much like the observation of the little, unknown girl, which is that "there isn't so much in getting what you want, but in wanting what you've got."

When you look over your assets you are sure to find something that can be converted into excellent capital—fine eyes, an appetite for talking brightly, a nice manner, or something that you have and are glad you have. If you foster and invest this capital, there is no telling what returns it may bring. At any rate, what you are and what you accomplish—just as the daughter of the rich man said—depends on you. Some think it depends on their parents and blame them for their own failures, but there isn't much you can lay to their door. If they fail it means that there is more for you to do.

Besides, the mother of these two rich girls voiced almost the universal feeling of parents.

She said, apropos of her elder daughter, "One of the saddest things in a father's and a mother's life is to look on and see their children wish and need things and not be able to get them."

Beauty and Health.

BY MARIAN MARTINEAU.

DESPITE the many warnings of oculists, women continue to wear the deadly veil. And, since she will not give it up, the next best thing to do is to choose those that are least trying to the eyes. Many of the smart veils are so closely dotted and unevenly or thickly meshed that not only is the eye constantly strained to adjust itself to a clear focus, but the constant effort made to see produces many facial defects, squinting, frowning brows, and wrinkled corners of the eyes. This can be overcome partially by buying one which does not give the least sensation of drawing to the eyes. If the eyes are weak and any sort of a veil causes eye strain, do not be foolish enough to continue using one, but compromise on hair nets.

WORRIED: If you will be careful about what you eat, not taking too much at any one meal and never drinking water except between meals, taking exercise regularly every day, I do not think you should worry about your weight. You are only eight pounds too heavy. Write for Berlin dietary if you find yourself growing stouter; it is less trouble to keep your normal weight than it is to reduce. Why have you not sent for the formula for the lotion to cure dandruff? It is that which is causing your hair to turn gray.

EMILY: Where crude petroleum can be had directly from the wells it is dark and thick; this may be applied, but is mussy and stains everything it touches. The other is a tincture prepared expressly for the hair; it can be applied freely and the odor evaporates quickly. Shampoos should not be frequent; they keep the hair cells too damp, and once in three weeks is often enough if the hair is thoroughly brushed every night and a few drops of petroleum massaged into the scalp.

MRS. C.: The cause of the brown spots forming on your forehead may be from an inactive liver. Take olive oil as often as directed in these columns and send for the bleach, which may help if applied outwardly, while the olive oil will cause the liver to become active.

For the Young Girl.

Blue and white gingham with trimmings of briar stitching form this attractive and practical frock for school wear.

Household Hints.

BY SALLIE JOY BROWN.

IF you want to put on a favorite waist that happens not to be clean, just see what you can do with it. If white, first put to soak in cold water and a little soap, leaving ten or fifteen minutes. If colored, however, make a slightly warm suds with white soap, but do not soak. Then, if your material is fine, rub with your hands carefully, so it will not tear. Be sure to get the neckband and cuffs clean, as these parts are the most soiled. When you are sure every part is perfectly clean press out lightly in your hands, but do not wring hard or you might strain the material. Rinse first in clear water and then in a slightly blue water.

Should you need starch, ask mother or the maid how much she thinks you will require for the size garment you have, and put it in a pan with enough cold water to dissolve. Then pour in, slowly, boiling water from the teakettle to make it thick but transparent, stirring all the time to avoid lumps. Add, too, a drop of bluing and either a little speck of lard, a few drops of kerosene, or a small quantity of borax, whichever your mother prefers, to keep the starch from sticking, and boil a few moments. If you want your waist quite stiff leave the starch thick, but if you desire only a little firmness, such as you see in new goods, dilute with cold water until thin. Rub well into the material and press through your hands again (without wringing) as you did with the rinse water.

Shake out well and pin on the line so that the wind can fill out and dry quickly, but remember always to hang colored goods in the shade. When you bring it back, all stiff and sweet smelling from the sunshine and air, sprinkle lightly with tepid water, roll up tightly to spread the dampness evenly, and leave a little while. Have your irons clean and hot, but not so they will scorch. Put the ironing board where you can reach it easily, be sure the cover is spotless, and have a paper or rag to wipe your iron every time you change.

Pull out all the points of lace and embroidery edging and iron on wrong side. If you are doing a dress, however, you will find it easier to take the skirt first and leave the waist rolled up so it will not get too dry. Iron the bottom hem first so you will get that even, then stretch and iron each gore lengthwise, to keep the skirt in shape. Take the sleeves next, smoothing them out on the board before you begin by straightening them from the inside seam to the elbow. If you have a regular sleeve board it will help you to make them look nice.

Tapioca Jelly.

Wash the tapioca carefully in two or three waters, then soak it for five or six hours, simmer it then in a stewpan until it becomes quite clear, add a little of the juice of a lemon, wine if desired.

Sago Pudding.

The sago may be soaked all night or cooked in the morning and poured over the apples. Remember that sago increases about four times in cooking. Butter a baking dish and almost fill with tart cooking apples pared, cored, and quartered. Add sugar and sprinkle the top with ground cinnamon. Add enough water to keep the pudding cooking nicely and bake slowly. Serve with cream and sugar.

Delicious Salad.

For a delicious salad make a lemon jelly with less sugar than when it is used for dessert, add English walnut meats, and stiffen in small molds. Before serving turn the jelly out on plates covered with shredded lettuce leaves arranged in neat fashion and serve with mayonnaise.

Canned Corn Soup.

Cook one pint of sliced potatoes until soft, then rub through a sieve. Stew one can of corn in milk very slowly for half an hour. Rub through a sieve and mix with the potatoes. Add enough hot milk to make of the right consistency, season to taste, and serve hot with crackers that have been split and browned in the oven.

LEASES PROPERTY FOR 99-YEAR TERM

John P. Collins Gets Land at 666-668 W. Madison Street from Jacob Franks.

OLD MEN'S HOME PLANS.

Edifice on Garfield Boulevard to Cost $100,000 Result of Bequest of James C. King.

An important transaction in West Madison street frontage was closed yesterday in the lease by Jacob Franks to John P. Collins, of the ground at 666-668 West Madison street for a term of ninety-nine years.

The lot fronts 50 feet with a depth of 190 feet, south front between Union and Desplaines streets, and is improved with two three story brick buildings which the lessee, purchased for $5,000.

The lease provides for an annual rental of $2,250 which is 5 per cent on $45,000 or at the rate of $1,500 a front foot, a strong price for that neighborhood. A new building not less than three stories high is called for in the lease. Sidney Adler of Adler, Lederer & Schoenbrun represented the lessor in a legal way and West, Eckart & Taylor the lessee. W. F. Conlon & Co., were the brokers.

The property at 2426-2428 Michigan avenue with 54x178 feet of ground has been conveyed by J. G. Cottler to Robert J. Plate. The consideration is withheld, but it is stated to be about $1,000 a front foot. Farham, Willoughby & Co., in connection with W. A. Pridmore were the brokers.

Record was made of the sale by Lucy J. Myers and Bruce M. Myers her husband to Francis M. Barton of the property at the southeast corner of Sheffield and Oakdale avenues, 85.28x125 feet for a nominal consideration. Mr. Barton has given a trust deed to Moses E. Greenebaum to secure a loan for $28,000, six years at 5½ per cent covering 61 feet of the frontage with three story and basement brick store and apartment building in process of construction. The building contains two stores, five offices and fifteen apartments.

$29,000 Deal in Halsted Street.

Peter Siskis has purchased from Olaf E. Meyer the property at the southeast corner of Halsted and Thirty-third streets, 72x124 feet, with store and flat improvements, for $29,000, subject to an incumbrance of $15,000.

In a formal transaction recorded Joseph A. Pement conveyed to the Pement Tool works the premises 3121 Wentworth avenue, 25x120 feet, and 125x125 feet in the same street, seventy-five feet north of Thirty-second street. A nominal consideration is named in the deed.

Simon Hamberg has sold through Willis & Frankenstein to Charles Steele the ninety-nine years leasehold interest in the property at the northeast corner of Lincoln Park boulevard and Ontario street, together with a three story and basement building containing nine apartments. A consideration of $10 is given in the conveyance. The lease runs to 1923 at an annual rental of $1,200, with the privilege of renewal for an additional term of ninety-nine years at the same rental. The fee is owned by Lucy B. Atwater of Poughkeepsie, N. Y.

The Sanitary Laundry company has given a trust deed to the Chicago Title and Trust company, trustee, to secure a bond issue loan of $75,000, three years, at 6 per cent, secured by the 100x177 feet in Madison avenue, 236 feet south of Sixtieth street, and property in the north and west division of the city.

The property at the southwest corner of Wabash avenue and Sixty-first street, 158x170 feet, has been sold by L. R. Cromwell to Charles F. Myers, a consideration of $10 being given in the deed.

Trust Company Leases Land.

The Chicago Title and Trust company, trustee, has leased to Barney Petchaft the ground at the northwest corner of west Randolph and Carpenter streets, 100x200, for a term of twenty years from May 1 next at an aggregate rental of $43,200 in monthly installments of $180. The lessee is to pay all the taxes and within one year erect a building to cost not less than $7,000.

The apartment house property in Fifty-fifth street, forty-nine feet west of Lexington avenue, 49½x100 feet, north front, has been sold by Samuel J. Kline to Leah Bissinger. A nominal consideration is given in the deed, but the transfer is subject to an incumbrance of $16,000, assumed.

The Elliott Varnish company has leased from Linze H. Bronson and Herman Bronson the premises 711-713 South Forty-fifth court, 50x116½ feet, for a term of five years at a term rental of $5,100. The lessee company has an option to purchase the property at any time prior to April 30, 1913, for $7,000 cash.

Plant Ready for Old Men's Home.

Plans have been completed by Shepley Rutan & Coolidge for the home for old men to be erected at the northwest corner of Garfield boulevard and South Park avenue. It will be known as the James C. King home, will have a frontage of 300 feet, will be three stories high, of fireproof construction, and will cost $100,000. It was made possible by the gift of the late Mr. King and another donor who gave $100,000 to the home a short time ago.

Benjamin L. Behr has purchased from Mrs. Caroln A. Noake and husband, William H. Noake, property in Kettlestings addition to Harlem for $19,000, subject to an incumbrance of $12,000.

Louis P. Hart has sold to Roland G. Hopkins of Brookline, Mass., 168x120 feet in Loomis place, 140 feet west of Throop street, for $10,000.

Real Estate Transfers.

REAL ESTATE TRANSFERS FILED FOR record Monday, Feb. 14, 1910:

LAKE VIEW.

Castlewood-av., 560 s of Sheridan rd., e f, 50x114; incumb. $4,000; assumed; April 16, 1908 (Frederick W. Lawder quitclaims to Fred W. Powers) ..... $ 4,200

Foster-av., 161 e of Southport, n f, 25x120; 10 (Mary Seedorf to Ellen Coughlin) 1

Foster-av., 161 e of Southport, n f, 25x120, Feb. 10 (Ellen N. Coughlin to Chicago Title and Trust company, trus.) 2

Noble-av., n w cor Fischer, s f, 25.08-100x124, Jan. 31 (Peter Brost to Clara Belle Hovacter) 3,750

Briar-st., 226 e of Halsted-av, s f, 32x120, Feb. 10 (Mary V. Flynn to Julia F. Flynn, Ellen A. Flynn, and Margaret A. Flynn) 1

Nonnemacher-av., s w cor Buena Vista-ter., n f, 24x125, Feb. 11 (O. A. Peterson to John S. Erikson) 1

Whipple-st., 261 n of Jackson-blvd., e f, 24x125, Feb. 10 [Geo. H. Shay to Frank Lauterbach] 1

Whipple-st., 141 n of Jackson-blvd., w f, 24x125, Feb. 10 [George H. Shay to Frank Lauterbach] 1

20th-pl., n e cor S. 41st-av., 49x122, Feb. 8 [M. Novotny to Jos. Platzkey] 3,500

43d-av., 411 n of 20th-st., w f, 50x124, Jan. 11 [F. Viensens to Fred Anderson] 2,250

Turner-av., 150 s of 32d-st., w f, 25x125, Jan. 18 [S. Kantor to Marie R. Bartisal] 2,000

St. Louis-av., 145 n of 28th-st., e f, 24x125, Jan. 17 [Anton Albricht to John Vesely] 3,400

Lawndale-av., cor 28th-st., n f, 40x120, Jan. 4 [Anna H. Kotal and Jos. C. her hus., to Geo. W. Kralovec] 1

Same party, Jan. 4 [G. W. Kralovec to Jos. C. Kotal, husband of Anna B. Kotal] 1

12th-st., s w cor St. Louis-av., n f, 75x167, Feb. 11 [Adam W. Jaeger to Edwd. G. Henkel] 6,000

Building Permits.

5014-16-18-20 S. Seeley-av., four 1½ story frame cottages; Frank Tuma ..... $ 4,400

6813 S. Morgan-st., 2 story brick flat; Sidney Barnes 7,500

4817 Melrose-st., 1½ story frame residence; Henry Becker 1,000

613 N. Homan-av., 2 story brick flat; A. Pedelson 4,400

2425 Garfield-blvd., 2 story brick garage; S. Inlander 2,000

5422 Division-st., 1 story frame cottage; Anton Johnson 1,600

4929 Warwick-av., 2 story frame residence; Albert Deisen 1,500

2012 W. 67th-pl., 1½ story frame residence; Hugh McFadden 2,400

1216-18-20 N. Claremont-av., three 3 story brick flats; Zechman & Co. 42,000

2122 Ellis-av., 3 story brick apartments; William Moen 6,000

3032-36-40 W. Polk-st., three 2 story brick flats; Christe Frank 4,500

4936 N. Irving-av., 1 story frame residence; Julius & Fichter 1,800

5542 S. Elizabeth-st., 2 story brick flat; F. Johnson and C. Molmstrom 4,700

6004 Newgard-av., 2 story brick flat; John A. Rupp 5,000

5806 Summit-av., 2 story brick store and flat; Mary Keefe 5,500

5419 W. Harrison-st., 1 story brick residence; Jacob Meyer 3,000

2014-16 Avers-av., 2 story brick flat; Joseph Semec 3,600

4827 Cauter-av., 2 story frame cottage; August Janick 2,800

3667 N. 40th-av., 2 story frame residence; Haentze & Wheeler 3,500

5030 N. 40th-av., 2 story frame residence; Haentze & Wheeler 3,500

5750-52 S. Elizabeth-st., 2 story brick flat; Carl Benson 5,000

6156 S. Halsted-st., 1 story brick additional story; P. J. Maiay 10,000

2848 S. Hamlin-av., 1½ story brick cottage; Joseph Baumrek 1,500

2810-12-14 S. Avers-av., 1½ story brick cottages; Joseph Baumrek 1,500

2815 S. Hamlin-av., 1½ story brick cottage; Joseph Baumrek 1,500

5419 Augusta-st., 1½ story frame cottage; Albert E. Richards 1,500

243-45 E. Madison-st., 5 story brick wall; Julia Porter 3,000

5651 S. Robey-av., 1 story frame cottage; Martin Wiensel 1,800

3710 N. Sacramento-av., 1½ story frame cottage; L. Stenzel 1,600

4857-59-15-23-43 Eddy-st., five 1½ story frame residences; G. Hild 8,500

2427 N. West End-av., 2 story brick flat; Andrew Peters 5,200

6137-39 Throop-st., two 1½ story frame residences; Joseph Schaefer 2,800

Incumb. $1,600, Feb. 10 [W. Stafvicki to Mary Stunkefel] 3,700

Prairie-av., 24 n of 47th-st., e f, 22x124; incumb. $3,000, Feb. 10 [Mary J. Hostetter and James M. her husband, to Lucy A. Wing] 5,500

Wentworth-av., 3121 w f, 25x120, Wentworth-av., 125 e f, 125x125; Feb. 9 [Joseph A. Pement to Pement Tool works] 10

35th-st., 23.4 s of Bowen-av., s f, 32x100; incumb. $2,000, Feb. 9 [Idalia C. Dorf to Wm. J. Nelson] 6,000

HYDE PARK.

Coles-av., 170 n of 79th-st., e f, 25x100; incumb. $900, Jan. 8 [Oswald B. Potter to Frank Lacoldus Dean] 1,400

55th-st., 40 w of Lexington-av., n f, 40.4x100, incumb. $16,000 assumed as part of consid., Feb. 10 [Samuel J. Kliss to Leah Blesinger] 1

Jackson-av., 48 s of 55th-st., e f, 25x125, incumb. $4,700, Feb. 12, 1909 [C. B. Gasman to Frederick B. Carvill] 1

Jefferson-av., 8232-8254, e f, 50x150, incumb. $12,000, Feb. 11 [Matthew Hacker to Estelle von H. Waldo] 1

Prairie-av., n w cor 51st-st., e f, 50x125, Dec. 8, 1909 [E. B. Busher to Charles P. Caldwell] 2,000

Wabash-av., s w cor 51st-st., e f, 150x170, Oct. 12, 1909 [L. R. Cromwell to Chas. F. Merral] 10

Superior-av., 223 n of 55th-st., e f, 25x124, Feb. 11 [Edward Zemrowski to Frank Osminski] 2,700

74th-st., 171 w of Stony Island-av., s f, 30x125, Feb. 10 [Hans J. Hansen to James J. Timmons] 5,400

Madison-av., 234 s of 80th-st., e f, 100x177, and pcty. on the north side and west side, Town of Lake, imp. and fix. trust deed by Sanitary Laundry Co. to C. & A. Co., trustee, bonds Feb. 9-Feb. 9, 1911, 6 per cent 75,000

LAKE.

52d-pl., 212 w of Princeton-av., n f, 24x125, incumb. $900, Jan. 12 [Chas. Pickering to Samuel Pickering] 1,800

43d-st., bet. Western-av. and C. & A. R. R. right of way, n f, 15.59 acres, Feb. 7 [Agnes Wall Kleman and Lucius W. Kleman, her husband, of Milwaukee, Wis., and others quitclaim to Samuel H. Hodges] 10

Armour-av., 166 s of 47th-st., w f, 32x100, Feb. 9 [J. J. Barron to John Hamilton] 1,500

May-st., s w cor 53d, e f, 50x124, and S. P. Jan. 27 [Thomas O'Connor to Catherine Roylan and Henry Roylan, his grandchildren] 5

WEST TOWN.

Loomis-st., 132 n of 70th, e f, 25x124, Feb. 9 [James H. Worth to August Tietz] 2,000

May-st., n e cor. 84th, w f, 50x124, incumb. $6,000, Feb. 10 [Nels Christensen to George Pfeifer] 2,300

State-st., 200 s of 76th, w f, 200x100, incumb. $1,000, Jan. 15 [Charles D. Evans to Henry Baumann] 4,000

Center-av., 150 s of 84th-st., w f, 32x124, Feb. 11 [Christian F. Sorensen to Axel M. Petersen] 1

Lowe-av., 216 s of 79th-st., w f, 25 ft. to J. F. r. of w., incumb. $1,000, Feb. 3 [Thomas Chegwidden to John E. Linequist] 3,000

Vincennes-av., s e cor. Lowe, n w f, 47½x125, Feb. 11 [Ben Bartlett to Cornelius Van Allen Smith] 1,500

Rhine-st., No. 2332, s f, 32x100, incumb. $3,200, Feb. 9 [Mary Rutkowski to Vincent Rozesa] 5,225

Claremont-av., 164 s of Division-st., e f, 49½x124, Jan. 31 [est. of George Watson to Isaac and Jennie E. Bachman] 1,800

Division-st., 90 e of Wood, s f, 24x100, incumb. $5,000, Feb. 10 [Rosa Frankel to Charles L. Greenberg] 6,000

Lalli-pl., 15.3 s e of Rhine-st., s f, irregular on s and St ft, w, Feb. 9 [J. Mistelski to Hana B. Larsen] 2,500

Erie-st., 130 w of Green, s f, 20x130.8, Feb. 10 [J. V. Shay to Vincenzo Vinci] 1,500

Loomis-pl., 140 w of Throop-st., n f, 168x120, Feb. 9 [Louis P. Hart to Roland G. Hopkins, Brookline, Mass.] 10,000

Randolph-st., n w cor. Carpenter, s f, 100x200 [Chicago Title and Trust Co. to Barney Petchcraft] ground lease from May 1, 1910, to April 30, 1930; rent, $43,200; monthly installments of $180 each. Lessee to erect within one year from May 1, 1910, a bldg. to cost at least $7,000.

Monticello-av., N. No. 124, Feb. 9 [A. B. Halverson to Mahala Churchill] 2,000

String-st., 159 s of 18th, s f, 24x90, Feb. 7 [J. S. William Rahn et al. by M. in C. to Anna Lang] 5,005

13th-st., 240 w of Loomis, n f, 24x124, Feb. 7 [Frank H. Schaefer to Emil Schubert] 7,000

Taylor-st., 97 w of Wood, n f, 48x100, Feb. 9 [Squire Rush Harris to Morris Goldstein] 4,500

Winchester-av., 297.8 of Taylor-st., e f, 61x124, Feb. 9 [C. J. Voudras to Harris Chavis] 7,650

Grand-av., 114 n w of N. 42d-av., s w f, 40x122, Incumb. $3,700, Feb. 11 [Joseph Louisky Jr. to Jno. Pesatka] 7,200

Hamlin-av., 150 s of Augusta-st., e f, 25x124 and e p. incumb. $4,000, Feb. 11 [Jos. Sesak to Geo. T. Tristrom] 11,500

Washington-st., s e cor S. 46th-av., n f, 61x175, Jan. 26 [J. P. Miles to J. C. Sleight] 1

Wilcox-av., 98 s of Lawrence-av., s f, 50x125 incumb. $4,000, Feb. 10 [Geo. H. Shay to Frank Lauterbach] 10,000

45th-st., S. 711-712, w f, 50x116, bet Harrison and Lexington-sts. and impvts. lease by Lizzie H. Bronson and Herman Bronson, her hus. to Elliott Varnish Co., from May 1, 1910, to April 30, 1915; rent total, $5,100. Lessee has option to purchase the property for $7,000 cash on or before April 30, 1913.

Whipple-st., 261 n of Jackson-blvd., e f, 24x125, Feb. 10 [Geo. H. Shay to Frank Lauterbach] 1

Whipple-st., 141 n of Jackson-blvd., w f, 24x125, Feb. 10 [George H. Shay to Frank Lauterbach] 1

20th-pl., n e cor S. 41st-av., 49x122, Feb. 8 [M. Novotny to Jos. Platzkey] 3,500

43d-av., 411 n of 20th-st., w f, 50x124, Jan. 11 [F. Viensens to Fred Anderson] 2,250

Turner-av., 150 s of 32d-st., w f, 25x125, Jan. 18 [S. Kantor to Marie R. Bartisal] 2,000

St. Louis-av., 145 n of 28th-st., e f, 24x125, Jan. 17 [Anton Albricht to John Vesely] 3,400

Lawndale-av., cor 28th-st., n f, 40x120, Jan. 4 [Anna H. Kotal and Jos. C. her hus., to Geo. W. Kralovec] 1

Same party, Jan. 4 [G. W. Kralovec to Jos. C. Kotal, husband of Anna B. Kotal] 1

12th-st., s w cor St. Louis-av., n f, 75x167, Feb. 11 [Adam W. Jaeger to Edwd. G. Henkel] 6,000

Building Permits.

5014-16-18-20 S. Seeley-av., four 1½ story frame cottages; Frank Tuma ..... $ 4,400

6813 S. Morgan-st., 2 story brick flat; Sidney Barnes 7,500

4817 Melrose-st., 1½ story frame residence; Henry Becker 1,000

613 N. Homan-av., 2 story brick flat; A. Pedelson 4,400

2425 Garfield-blvd., 2 story brick garage; S. Inlander 2,000

5422 Division-st., 1 story frame cottage; Anton Johnson 1,600

4929 Warwick-av., 2 story frame residence; Albert Deisen 1,500

2012 W. 67th-pl., 1½ story frame residence; Hugh McFadden 2,400

1216-18-20 N. Claremont-av., three 3 story brick flats; Zechman & Co. 42,000

2122 Ellis-av., 3 story brick apartments; William Moen 6,000

3032-36-40 W. Polk-st., three 2 story brick flats; Christe Frank 4,500

4936 N. Irving-av., 1 story frame residence; Julius & Fichter 1,800

5542 S. Elizabeth-st., 2 story brick flat; F. Johnson and C. Molmstrom 4,700

6004 Newgard-av., 2 story brick flat; John A. Rupp 5,000

5806 Summit-av., 2 story brick store and flat; Mary Keefe 5,500

5419 W. Harrison-st., 1 story brick residence; Jacob Meyer 3,000

2014-16 Avers-av., 2 story brick flat; Joseph Semec 3,600

4827 Cauter-av., 2 story frame cottage; August Janick 2,800

3667 N. 40th-av., 2 story frame residence; Haentze & Wheeler 3,500

5030 N. 40th-av., 2 story frame residence; Haentze & Wheeler 3,500

5750-52 S. Elizabeth-st., 2 story brick flat; Carl Benson 5,000

6156 S. Halsted-st., 1 story brick additional story; P. J. Maiay 10,000

2848 S. Hamlin-av., 1½ story brick cottage; Joseph Baumrek 1,500

2810-12-14 S. Avers-av., 1½ story brick cottages; Joseph Baumrek 1,500

2815 S. Hamlin-av., 1½ story brick cottage; Joseph Baumrek 1,500

5419 Augusta-st., 1½ story frame cottage; Albert E. Richards 1,500

243-45 E. Madison-st., 5 story brick wall; Julia Porter 3,000

5651 S. Robey-av., 1 story frame cottage; Martin Wiensel 1,800

3710 N. Sacramento-av., 1½ story frame cottage; L. Stenzel 1,600

4857-59-15-23-43 Eddy-st., five 1½ story frame residences; G. Hild 8,500

2427 N. West End-av., 2 story brick flat; Andrew Peters 5,200

6137-39 Throop-st., two 1½ story frame residences; Joseph Schaefer 2,800

"Sweeten Up"

On a bowl of Crisp, Delicious, Golden-brown

Post Toasties

with cream or fruit.

Food fit for a king, and extraordinarily pleasing to other folks.

"The Memory Lingers"

Pkgs. 10c. and 15c. Sold by Grocers.

SAYS LOCOMOTIVE BANISHES SMOKE

Inventor Tests New Engine; Claims It Makes Electrification Needless.

BURNS LESS COAL, TOO.

Important Railroad Cases Are Set Before Supreme Court Next Week.

A test of a new type of locomotive which is declared to be smokeless was made yesterday on the tracks of the Chicago Junction railway. The inventor says the engine saves fuel and makes electrification unnecessary. The engine pulled a train of five cars back and forth through the west side switching district without smoke beyond a slight grayish vapor, which the inventor, Francis J. Doyle, said was due to the fact that the locomotive used was an old one, fitted with the smoke consuming device for purposes of demonstration.

A large locomotive is being built embodying features which have proved successful during active service on the Chicago Junction road for a month.

The ideal sought is perfect combustion of coal without draft. The coal in the firebox is converted into coke during combustion and the coke is burned later.

Fill Magazine with Coal.

An important feature is that the locomotive can be fired a ton at a time instead of requiring steady labor on the part of the fireman. Within the firebox is a magazine which is filled with coal to a depth of eighteen inches. The fire is underneath, and the gases are not allowed to enter the stack. In place of the draft a rotary fan placed underneath the engine mixes air with the fire in the proper proportion to consume the gases.

The locomotive now being tested was given a trial trip on Dec. 23 on the Illinois Central, when it was inspected by members of the local transportation committee of the city council.

On the large engine being built for the purpose Mr. Doyle expects to do away with firing en route altogether by filling the magazine with coal at the beginning of the run.

"We expect to show that we can save 10 to 30 per cent of the coal used, with an increase of 25 per cent in the horse power, and without smoke," he said.

Cases Before Supreme Court.

In the week beginning next Monday, arguments will be heard by the United States Supreme court on several of the most important railroad cases which have been before the bench for months. One is the Portland gateway case, in which the Northern Pacific railway has attack d the order of the interstate commerce commission requiring it to open up a through route and sell through tickets in connection with the Harriman lines from the east through Portland to the Puget sound cities.

Another case is an action on the constitutionality of the North Dakota law of 1907 fixing the local rates on coal shipments.

L. W. Landman, general western passenger agent of the New York Central lines at Chicago, has been made general passenger agent of the Lake Erie and Western at Indianapolis. He is succeeded by L. D. Heusner, heretofore general agent of the Michigan Central, whose old post is taken by I. T. Spining, general agent of the Big Four at Chicago.

NEWS OF THE COURTS.

Decrees and Judgments.

Judge McSurely—4195, Rocolato vs. Rocolato, divorce.

Judge Dupuy—5006, Lehman vs. Lehman, divorce. 5164, Warner vs. Warner, divorce. 3963, Vogel vs. Vogel, divorce.

Judge Petit—4559, Weinstein vs. Rosenblom, decree of sale. 2916, in re petition of Hugo Grunert, decree. 2916, in re petition of Matthew Collins, decree.

Judge Walker—7249, De Young vs. Schaap et al., decree of sale.

Judge Windes—1292, Republican B. and L. Assn. vs. Shotwell, decree of sale. 4350, Erickson vs. Erickson, divorce. 1080, Wolfmeister vs. Chapin, decree.

Judge Ben M. Smith—4000, Kinsbaum vs. city, judgment on finding, $100.

Judge Mangan—4131, Downey vs. Gibbons, judgment on finding, 8025 and sat.

Judge Gibbons—6130, people vs. Koehler, judgment on finding, $143.50. 5788, Gaspardo vs. N. W. Elevated Ry. company, judgment on finding, $700 and sat.

Court Calls for Today.

UNITED STATES DISTRICT COURT.

Judge Landis—10 a. m., motions.
Judge Carpenter—10 a. m., motions.

UNITED STATES CIRCUIT COURT.

Judge Landis—10 a. m., motions.
Judge Kohlsaat—10 a. m., 25695, 29683.

CRIMINAL COURT.

Judge McEwen—Trial call, 2305, 2450, 2475, 2486, 1407, 2447, 2425, 2424, 1833, 1969, 1570, 1963, 2500, 2310.

Judge Baldwin—Trial call, 1675, 2311, 2258, 1847, 1852.

Judge Tuthill—Trial call, 2489, 2490, 1718.

Judge Barnes—Trial call, 2491, 1188, 1189, 1939, 1935, 2037, 2457, 2475, 2714, 2676, 2414, 2062.

Judge Kersten—Trial call, 206, 2494, 2156, 1756.

SUPERIOR COURT.

Judge Chetlain—10 a. m.—Chancery motions of course. Trial call, 4587, 2675?8. 9 a. m.—3523.

Judge Dupuy—10 a. m.—Chancery motions of course. On hearing, 4112. Trial call, 3410. 2 p. m., 5567, 1502.

Judge Abbott—10 a. m.—Trial call, 2771, 1185, 2535, 2277, 2467, 1671, 1747, 1062, 3774, 3224, 2042, 2222, 3217, 3219, 3220, 3221, 606, 2776, 1960. On trial, 2610.

Judge Kavanagh—10 a. m.—Law motions of course. On trial, 3611.

Judge McSurely—10 a. m.—Trial call, 4565, 4589, 4590, 4659, 3981, 4041, 4727, 4730, 4762, 4766, 4800, 3871, 4576, 4668, 4804, 4809, 4813, 3164, 4799. On trial, 4589.

Judge Stein—10 a. m., trial call, 2706, 2708, 2791, 2792, 2793, 2700, 2599, 2307, 2376, 45, 2063. On trial, 2718.

Judge McBride—10 a. m., trial call, 2364, 2365, 2366, 2367, 2371, 2369, 2361, 2168, 2164, 3160, 982, 3166, 3170, 2941, 2348. On trial, none.

Judge Wright—9:30 a. m., trial call, 2837, 2840, 2021, 2142, 2700, 2825, 2302, 2305, 2306, 2312, 2310, 2303, 2094, 2690, 2597, 2299. On trial, 2325, 2837.

Judge Ben M. Smith—9:30 a. m., trial call, 4527, 4565, 4594, 4665, 4518, 1976, 3725, 4591.

CIRCUIT COURT.

Judge Petit—10 a. m., chancery motions of course and matters under advisement.

Judge Walker—10 a. m., chancery motions of course. On hearing, 2350.

Judge Windes—10 a. m., chancery motions of course. On hearing, 2062.

Judge Mangan—10 a. m., law motions of course. Trial call, 3987, 4439, 3108, 4000, 1270, 4055, 4070, 4121, 698, 4145, 4037, 2406, 4060, 4024, 4088, 924, 4100, 3507, 113, 2266, 197. On trial, 3613.

Judge Goodnow—At Criminal court.

Judge Scales—10 a. m., law motions of course. On trial, 2443.

Judge Pinckney—10 a. m., law motions of course. Trial call, 1991, 2003, 2267, 2267, 2267, 1164, 1774, 2819?, 2680, 2681, 2683, 2686, 2683, 2688, 2684, 2705, 2715, 2722, 2723, 2725, 2728, 2729, 2731, 2732, 2734, 2787, 2289, 2476, 1811, 2054, 2585, 2590, 141, 2636, 1067.

Judge Honore—10 a. m., law motions of course. Trial call, 4100, 4184, 2095, 2290, 2015, 240642, 2712, 4186, 2300, 4070, 4328, 4238, 4294, 4352, 4384, 4370, 4380, 4395, 4176, 3404.

Judge Gibbons—10 a. m., law motions of course. Trial call, 3037, 3531, 2329, 2330, 2328, 2329, 3702, 3714, 3719, 3245, 3200, 3276, 2960, 2591, 3123, 1902, 3907, 3418, 3049, 2315. On trial, 2004.

COUNTY COURT.

Judge Wall—10 a. m., special asst. calendar 190. Benefits in 22982, 23221. Legal objections in 24079, 24196, 24197, 24198, 24218, 24214, 24321, 24342, 24343, 24422.

Judge Binaker—10 a. m., motions, 9:30 a. m., 170 Silver Forest specials. 26470—In re White Glass Adv. company.

PROBATE COURT.

Judge Cutting—10 a. m., motions. Set claims.

Judge Weigel—10 a. m., in estates of Marie Jager, Julius Paschke, Lena Klein, Lizzie Strauch, Isabella Murray, and Margaret Horn.

MUNICIPAL COURT.

Calendar No. 842, general No. 144114, page 18, is the last case assigned from the jury calendar for Tuesday.

Judge Olson [jury]—90499,89468, 201060, 180514, 99344, 180831, 181819, 184108, 184690, 82725.

Judge Eberhardt [jury]—26028, 168501, 165633, 167744, 168456, 168652, 94293, 89184, 94094, 167901, 201078, 201069, 201090, 201092, 201096, 89901, 166622, 166377, 169068, 169170, 170051, 200823, 204001, 93534, 69705, 90761, 89780, 92259.

Judge Fake [jury]—202003, 89858, 74709, 92378, 92391, 92392, 92393, 183837, 183839, 183175, 183430, 143630, 143583, 144111, 144112, 144114.

Judge Beltler [jury]—167182, 208086, 27601, 83400, 90013, 167844, 147053, 92227, 94203, 201027, 163598, 92238, 90027.

Judge Cottrell [nonjury]—170899, 168541, 169600, 163268, 163713, 169720, 168991, 165713, 169037, 169013, 172140, 173903, 84422.

Judge Caverly—10 a. m., trial call, 2766, 2768, 2791, 2792, 2793, 2700, 2599, 2307, 2376, 45, 2063. On trial, 2718.

Judge McBride—10 a. m., trial call, 2364, 2365, 2366, 2367, 2371, 2369, 2361, 2168, 2164, 3160, 982, 3166, 3170, 2941, 2348. On trial, none.

Judge Wright—9:30 a. m., trial call, 2837, 2840, 2021, 2142, 2700, 2825, 2302, 2305, 2306, 2312, 2310, 2303, 2094, 2690, 2597, 2299. On trial, 2325, 2837.

Judge Ben M. Smith—9:30 a. m., trial call, 4527, 4565, 4594, 4665, 4518, 1976, 3725, 4591.

CIRCUIT COURT.

Judge Petit—10 a. m., chancery motions of course and matters under advisement.

Judge Walker—10 a. m., chancery motions of course. On hearing, 2350.

Judge Windes—10 a. m., chancery motions of course. On hearing, 2062.

Judge Mangan—10 a. m., law motions of course. Trial call, 3987, 4439, 3108, 4000, 1270, 4055, 4070, 4121, 698, 4145, 4037, 2406, 4060, 4024, 4088, 924, 4100, 3507, 113, 2266, 197. On trial, 3613.

Judge Goodnow—At Criminal court.

Judge Scales—10 a. m., law motions of course. On trial, 2443.

Judge Pinckney—10 a. m., law motions of course. Trial call, 1991, 2003, 2267, 2267, 2267, 2267, 1164, 1774, 2819?, 2680, 2681, 2683, 2686, 2683, 2688, 2684, 2705, 2715, 2722, 2723, 2725, 2728, 2729, 2731, 2732, 2734, 2787, 2289, 2476, 1811, 2054, 2585, 2590, 141, 2636, 1067.

Judge Honore—10 a. m., law motions of course. Trial call, 4100, 4184, 2095, 2290, 2015, 240642, 2712, 4186, 2300, 4070, 4328, 4238, 4294, 4352, 4384, 4370, 4380, 4395, 4176, 3404.

Judge Gibbons—10 a. m., law motions of course. Trial call, 3037, 3531, 2329, 2330, 2328, 2329, 3702, 3714, 3719, 3245, 3200, 3276, 2960, 2591, 3123, 1902, 3907, 3418, 3049, 2315. On trial, 2004.

COUNTY COURT.

Judge Wall—10 a. m., special asst. calendar 190. Benefits in 22982, 23221. Legal objections in 24079, 24196, 24197, 24198, 24218, 24214, 24321, 24342, 24343, 24422.

Judge Binaker—10 a. m., motions, 9:30 a. m., 170 Silver Forest specials. 26470—In re White Glass Adv. company.

PROBATE COURT.

Judge Cutting—10 a. m., motions. Set claims.

Judge Weigel—10 a. m., in estates of Marie Jager, Julius Paschke, Lena Klein, Lizzie Strauch, Isabella Murray, and Margaret Horn.

MUNICIPAL COURT.

Calendar No. 842, general No. 144114, page 18, is the last case assigned from the jury calendar for Tuesday.

Judge Olson [jury]—90499,89468, 201060, 180514, 99344, 180831, 181819, 184108, 184690, 82725.

Judge Eberhardt [jury]—26028, 168501, 165633, 167744, 168456, 168652, 94293, 89184, 94094, 167901, 201078, 201069, 201090, 201092, 201096, 89901, 166622, 166377, 169068, 169170, 170051, 200823, 204001, 93534, 69705, 90761, 89780, 92259.

Judge Fake [jury]—202003, 89858, 74709, 92378, 92391, 92392, 92393, 183837, 183839, 183175, 183430, 143630, 143583, 144111, 144112, 144114.

Judge Beltler [jury]—167182, 208086, 27601, 83400, 90013, 167844, 147053, 92227, 94203, 201027, 163598, 92238, 90027.

Judge Cottrell [nonjury]—170899, 168541, 169600, 163268, 163713, 169720, 168991, 165713, 169037, 169013, 172140, 173903, 84422.

Judge Crowe [nonjury]—170896, 169896, 169683, 170318, 165769, 170868, 172021, 173024, 172025, 172030, 169147, 169682, 165851, 170018, 170735, 170021, 170022, 171245, 169668, 170024, 172026, 170536, 173194, 166546, 168840, 169841, 163431, 160541, 174583.

Judge Girten [nonjury]—161242, 173121, 121055, 116656, 173894, 116771, 115846, 115491, 123150, 171302, 172170, 115506.

Judge Goodnow [nonjury]—152183, 127786, 16884, 203050, 206185, 41001, 40760, 40916, 40623, 39060, 40687, 34137, 152160, 40894, 40651, 16963, 152164, 40894, 150104.

Judge Bruggemeyer [nonjury]—47497, 150227, 138924, 160187, 171965, 164065, 170941, 170962, 160060, 170775, 169784, 169785, 169940, 169950, 169897, 164760, 169451, 170072, 169474, 169236, 169?4?, 164950, 171138, 173106, 173107, 167805, 167?6?, 139787, 170942, 163758, 169435, 167763, 145220.

Judge Blake [nonjury]—161908, 50626, 27411, 94?4?, 169195, 90?94, 94?14, 129646, 94?46, 169508, 169460, 172098, 94296, 91253, 92455, 161575, 171419, 165796.

Judge Horne [nonjury]—167346, 200658, 1646, 200451, 200706, 201126, 149614, 200?61, 200?62, 200468, 164163, 202906, 168178, 169050, 4972, 209044, 163564, 200?67, 169442, 158?8?.

Judge Walker [nonjury]—92334, 166853, 167745, 94?82, 90?89, 79?13, 90538, 91137, 166441, 166?58.

Judge Cleland [jury]—200156, 92367, 200831, 169238, 169?98, 167873, 90494, 146250, 200340, 91202, 183937, 94243.

Judge Houston [jury]—165743, 164317, 89060, 170948, 169307, 174055, 203053, 167450, 91?83, 200?63, 141549, 141850, 154162, 94?44, 167?69, 169?68, 169061, 169080, 169061. Motion, 92370.

Illinois Supreme Court.

Springfield, Ill., Feb. 14.—[Special.]—Proceedings in the Illinois Supreme court today were as follows:

Dering Coal company vs. Belskis; certiorari allowed; writ awarded.

Ramsey vs. Bonney; writ of certiorari denied.

Electric Coal company vs. Allison; writ of certiorari denied.

People ex rel. Chicago Bar association vs. Chindlus Peters; leave granted to file information; respondent ruled to answer by first day of next term.

People ex rel. Chicago Bar association vs. Leonard Franke; leave granted to file information; respondent ruled to answer by first day of next term.

People ex rel. Chicago Bar association vs. Melvin C. McIntyre; leave granted to file information; respondent ruled to answer by first day of next term.

People vs. Scarbek et al.; motion by plaintiffs in error for rehearing denied.

In re petition Charles H. Payson; motion by petitioner for reinstatement as attorney at law denied.

Hauer vs. Hall Automatic Telephone Co.; motion by petitioner to set aside order of Feb. 11, 1910, and to reinstate cause and for leave to file amended petition for certiorari allowed.

Pinkley vs. Chicago and E. Railway company; submitted on briefs.

Lockard et al. vs. Wells; submitted on briefs.

People vs. Sholem et al.; submitted on briefs.

Walker vs. Gibs et al.; submitted on briefs.

Hauer vs. Gibs et al.; submitted on briefs.

Chalstrap vs. Board Education Township High School District No. 13; submitted on briefs.

Swift & Company's

sales of fresh beef in Chicago for the week ending Saturday, Feb. 12, averaged 8.67c per pound.—Adv.

The Path to the Most Beautiful Garden is through Vaughan's Seed Catalogue for 1910 write for it to-day Free

Send 10c and receive (200 seeds) Vaughan's

The Tribune.

THE TRIBUNE COMPANY, PUBLISHER.

FOUNDED JUNE 10, 1847.

ENTERED AS SECOND CLASS MATTER, JUNE 6, 1906, AT THE POSTOFFICE AT CHICAGO, ILL., UNDER ACT OF MARCH 3, 1879.

TERMS OF SUBSCRIPTION.

BY MAIL IN ADVANCE.

Postage paid in the United States (outside of Chicago city limits) and in Mexico:

Daily, without Sunday, one year	$4.00
Daily, without Sunday, six months	2.00
Daily, without Sunday, three months	1.25
Daily, without Sunday, two months	1.00
Daily, without Sunday, one month	.50
Daily, with Sunday, one year	6.50
Daily, with Sunday, six months	3.25
Daily, with Sunday, three months	2.00
Daily, with Sunday, one month	.75
Sunday issue, one year	2.50
Sunday issue, one month	.25

Give postoffice address in full, including county and state.

Remit by express money order, draft, or in registered letter, at our risk, to The Tribune company, publisher.

BY CARRIER IN CHICAGO.

Daily (six days), per month	$ .55
Daily and Sunday, per month	.80
Sunday only, per month	.25

NEW YORK—FLATIRON BUILDING.
WASHINGTON—49 WYATT BUILDING.
CHICAGO—TRIBUNE BUILDING.

Persons wishing to take "The Tribune" by carrier may order it by postal card or telephone—Central 100. When delivery is irregular make complaint. THE TRIBUNE.

DOMESTIC POSTAGE—Twelve or 14 pages, 1 cent; 16 to 24 pages, 2 cents; 26 to 40 pages, 3 cents; 44 to 56 pages, 4 cents; 58 to 70 pages, 5 cents; 72 to 90 pages, 6 cents; 90 to 100 pages, 7 cents.

FOREIGN POSTAGE—Twelve or 14 pages, 2 cents; 16 pages, 3 cents; 24 pages, 4 cents; 32 pages, 5 cents; 40 to 48 pages, 6 cents; 48 to 56 pages, 7 cents; 58 to 64 pages, 8 cents; 66 to 72 pages, 9 cents; 70 to 78 pages, 10 cents; 80 to 86 pages, 11 cents; 88 to 92 pages, 12 cents; 96 to 100 pages, 13 cents.

NOTE—Postage rates quoted above apply only to complete papers. When parts are sent the rate is 2 cents for each 4 ounces.

NOTE—The laws of the postal department are strict and newspapers insufficiently prepaid cannot be forwarded.

All unsolicited manuscripts, articles, letters, and pictures sent to "The Tribune" are sent at the owner's risk, and The Tribune company expressly repudiates any liability or responsibility for their safe custody or return.

TUESDAY, FEBRUARY 15, 1910.

BOGUS PICTURES AND THE TARIFF.

The revoking of the tariff on works of art has had an effect not contemplated by those who worked so long for that end. It has resulted in the country being flooded with spurious copies of the "masters." While the tariff was in force these copied frauds came in and the purchaser dupes paid the price asked plus the duty, but now that the doors are open each ship arriving at our ports bears scores of these spurious paintings, which can be sold at lower figures than ever before.

The fake factories of Paris and Munich are working overtime producing Rembrandts and Van Dykes, Meissoniers and Botticellis for the American market, and there are enough ignorant persons with money in this country to absorb them all and want more. It is estimated that there are now no less than 35,000 "Corots" in America, and the steamers are still docking more. Corot was exceedingly prolific as a painter, but, even painting in his sleep, he could never have produced anything like this number of pictures.

This state of affairs was not looked for by the lovers of art who asked that the tariff bars be let down, but there is nothing for them to do but to grin and bear it.

AGRICULTURAL DRAMA WILL DO FOR BOTH.

When we have read the Broadway estimate of life on an Illinois farm contained in the interesting but plaintive relation of Mr. George Ferguson of New York there comes a natural yearning to know what Mr. Larrabee, to whom Mr. Ferguson let out his services, has to say.

"When the week was up," said Mr. Ferguson, speaking for himself and a collaborer from the city and concluding his story of bucolic delights and pastoral pleasures, "I decided that I had seen enough of farm life. Farmer Larrabee paid us off and said he was glad to have us go."

That is the only hint as to the state of mind in which Mr. Larrabee found himself at the end of the week, but intuitively we know that what he would have to say of the seven days' endeavor of Mr. Ferguson and his friend would be an entertaining and informative contribution to current literature. We observe that Mr. Ferguson will take all his farm life hereafter in the form of agricultural drama, and we willingly will hazard the guess that Mr. Larrabee will confine his knowledge of city farm hands to what he can gather from similar sources.

BATTLESHIPS FOR ARGENTINA.

Brazil turned to Great Britain for the battleships it is adding to its navy. Argentina turns to the United States. A New England shipbuilding company has secured a contract for two battleships. Perhaps the British yards have at this moment all the work they can attend to, but it is quite likely that a timely suggestion from the state department got the job for this country. Hides were put on the free list last July. That was immediately followed by a great increase in shipments from Argentina to the United States. It would be quite proper for the Argentine government to reciprocate.

These will by no means be the first warships built for foreign countries in American yards. Soon after the civil war Italy ordered some ironclads here, and since then vessels have been turned out for Japan, Russia, Mexico, and Turkey. In some instances political considerations had more or less to do with the placing of the orders. If economy alone had been the governing motive they might have gone to British builders. At this time, however, the American can undersell the Englishman on armor plate and guns, so that the cost of turning out a battleship complete is not, after all, much greater in American than in British yards.

If in this era of incessant building of battleships and cruisers the American builders were to make an effort, and to lower their prices a little, they should be able to get more foreign custom. Russia intends to have a new navy, and could be persuaded to place some orders here. The South American demand for battleships will not cease. If the American yards could get more work they would be in a position to charge the United States less for the warships they build for it. They are at present extremely expensive propositions.

And, finally, the shipbuilders might get around to a point where they could build ocean freight carriers as cheaply as they are built on the Clyde. That would be a practical commencement of the restoration of the American merchant marine.

THE POSTAL SAVINGS BANK.

The course which postal savings bank legislation is taking in the senate disturbs the president. Some of its strongest supporters are determined that all deposits shall be placed by the government in banks situated in the localities where the deposits are made. Then those banks, it is assumed, would be in a better position to meet the monetary business needs of their respective communities. Senator Jeff Davis does not wish a "vast sum of money, collected throughout the United States, the blood of commerce, the blood of trade, the blood of the nation, to be spirited away to Wall street and placed in the granaries of Wall street, and with the Wall street money sharks and money grabbers."

There are some qualities of which legislation cannot strip money. One of them is its unconquerable inclination to flow to the point where it can earn the most. As Senator Burton said the other day, "money will go from these outlying towns, however remote they may be, to the financial centers. You cannot prevent it. A bank cannot, as this bill seems to contemplate, lend all its funds in its own immediate locality. It sends them to some city where the money is required." If it were an essential feature of the postal savings bank system that the money should be scattered around as the bill contemplates, the expectations of those who insist on it would not be fully realized, and, what is worse, the measure would be open to attack on the ground of unconstitutionality.

The president, who is a constitutional lawyer and not an unduly strict constructionist, apprehends as much. That is why he said last Saturday that he wished the law to authorize the investment of savings deposits in 2 per cent or other government bonds. Then there could be no question of the constitutionality of the postal savings bank. It would become what it would not be if the moneys were deposited in banks—an instrument of the government in borrowing money, one of its fiscal agencies. There are many things the national government is not expressly authorized to do which it can do because they are proper and necessary means to carry out delegated powers. Make the postal depository a means to accomplish a granted power and it will be unassailable.

The wish of senators to retain in their respective communities the money which their citizens may intrust to the government for safe keeping cannot be condemned, but if it stands in the way of the enactment of a valid law they should waive it. All who believe in a postal savings bank should admit that the method of investing the money of depositors so that they may get a little interest is a matter of secondary importance. A controversy over it should not be allowed to defeat the main object. It would be unwise to enact a law of dubious constitutionality in the hope that a majority of the Supreme court would stretch the "general welfare" clause of the constitution sufficiently to cover it.

MULAI HAFID'S APOLOGY.

The better judgment of Mulai Hafid has won a victory over the temper of that unruly Moroccan sultan. His humble apology to the French authorities and his promise not to permit the recurrence of the hostile acts of recent days, which threatened trouble in northwestern Africa, show plainly that, in sober moments, he understands perfectly that the French have him completely in their clutches.

The power of the purse usually determines the extent of blustering, and since April, 1907, France has been tightening its grip steadily upon the customs duties of Morocco, these being the principal revenues not due to plundering. It was the financial plight of Abd-ul-Aziz not quite three years ago that enabled the French to secure permanent control of the custom houses. These had been much appreciated "pork barrels" so far as the Moorish officials were concerned, for they were in the habit of retaining half of the receipts for their own use. As a result the total yield to the government was only £280,000 a year.

In less than two years under French control the revenues increased to £480,000 a year, with indications of a still further collection as the supervision becomes closer. The Moroccan government's financial obligations include the old loan of 1904, amounting to £2,500,000, the new loan, just arranged in Paris after months of discussion, amounting to £3,200,000, and the French war indemnity, aggregating £2,800,000.

The interest on these three amounts foots up to the tidy sum of £469,000, or almost all that is raised by the customs duties, which, indeed, make the security for the three debts. This fact increases the need of French control of the situation. Such control is likely to be made effective in other channels through which revenue may be sought. Mulai Hafid has no assurance of money for his own needs as ruler except as France may allow him to seek it. He has no path which he can safely take except the one along which the French are traveling.

He may object to features of the new loan just forced upon his representatives in Paris. He may regret the fate that compels him to respect the arrangements made under his predecessor, Abd-ul-Aziz. But he is bound hand and foot by the French because of the financial situation, and his prompt apology for the disturbing episodes of the last few days seems to indicate that he appreciates the fruitlessness of opposing the people who control his revenues.

SAFETY IN THE STEEL CAR.

The effect of the introduction of all steel passenger cars on any one of the great railway lines will be to hasten the day when incombustible, shock resisting carriages will be substituted for the cars now used on all of the principal lines. The force of competition, even such as it is in the transportation business, will bring that about. The guaranty of greater security will deflect passenger traffic to the lines which offer it, and when the Pennsylvania railroad puts into operation all steel passenger trains between the east and the west it will have done a service to American railroading.

Numerous wrecks have proved that lives are saved or lost when the car is built.

GOLD AND PRICES.

Chicago, Feb. 1.—[Editor of The Tribune.]—May we have from "The Tribune" some information as to "why the increased production of gold" should advance prices of commodities? By what seeming anomaly can the increased production of one article increase the cost of others? The explanation editorially would assist

SOME THINKERS.

The greatly increased production of one article can cause an apparent increase in the cost of others when measured by and exchanged for it. If wheat were the standard of value, and the wheat crop of the world were suddenly to be quadrupled, the bushel of wheat would not exchange for so many yards of cotton cloth or pounds of sugar—their output not being increased likewise—as it formerly did. Apparently cloth and sugar would go up in price.

Gold, besides being a metal used in the arts, is the standard of value in this and most other countries. It is the metal best fitted for that purpose, because most stable in value. But it should be apparent to "Some Thinkers" that if we were to discover Candide's El Dorado, where the boys used lumps of gold for quoits, the amount of gold put in circulation and offered in exchange for commodities would be so much increased that its value would shrink. It would lose part of its purchasing power. There would be a great uplift in the prices of commodities, just as there would be if we were to discard gold, adopt the iron money of Sparta, and call an ounce of iron a dollar.

As Prof. Laughlin said to a committee of the Chicago Association of Commerce, "the relationship between the price of goods and gold is a simple one. When gold goes up in value, prices go down, and vice versa." Now, whether the increase in the production of gold has been sufficient to affect prices perceptibly is a matter as to which political economists disagree. The affirmative side of the question has the support of such men as Profs. Taussig of Harvard, Seligman of Columbia, Fisher of Yale, and Laughlin of Chicago. As the doctors differ, this paper will not attempt to decide between them at this time. It is waiting for whatever other theories may be advanced to account for the general rise in prices during the last decade in all civilized countries.

TOO MUCH RESPECT FOR LAW.

A respect for the law is something commendable in citizens. There are far too many men who might improve in this matter, but there is such a thing as overdoing even in that. An instance of straining this attitude too far is found in the conduct of a Cleveland man who discovered his father-in-law hanging with a rope around his neck in his home. His first impulse, of course, was to cut him down, but remembering that a body dead from violence must be left in its original position until the coroner comes he set off to find that official.

When the first help arrived the father-in-law was still alive, but he died on the way to a hospital. Then the law abiding man came with the coroner and the inquest was held, although one can appreciate the distress of the son-in-law on learning that his respect for legal decorum had been disregarded by the interference of less scrupulous persons. It may be necessary to repeat that the suicide was his father-in-law.

"In the sweat of thy face shalt thou eat bread." Ex-Gov. Folk of Missouri calls this "the divine injunction." It is more wholesome, perhaps, to regard it in this light than to consider it merely a part of the original curse.

If Dr. Cook, wherever he is, manages to keep himself informed as to what is going on, it must be either a source of serene satisfaction or of profound humiliation to him to observe that the world is rapidly forgetting him.

IN A MINOR KEY.

Amateur Day in Minstrelsy.

"Mistah Jawkins, kin yo' tell me de diff'unce 'tween a ole homestead in New Englan' an' a druggist wot's gone to de bad?"

"No, Rogers; that's too hard for me. What IS the difference between an old homestead in New England and a druggist who has gone to the bad?"

"De one am an abandoned farm an' de uddah am an abandoned pharmacist."

"Ladies and gentlemen, while the avenger in the wings is yanking the author of that atrocity off the stage with a well deserved hook, Prof. Weerius, the celebrated tenor, will sing his latest popular hit, 'Wait a Moment, Darling, While I Put Away My Gum.'"

Things That Went Wrong.

CASE CXXXI.

The agent of the philanthropic society climbed the rickety stairway to the dingy attic, where he found a family in dire poverty.

"Have you any food?" he asked.

"No," answered the father of the family.

"Any fuel?"

"No, sir."

"Any money?"

"No, sir."

"How many children have you?"

"Six."

"How long since you have had any work?"

"Two weeks."

"Well, how many dogs do you keep?"

"Dogs? None, sir; none!" said the man.

CASE CXXXII.

At a downtown theater last Saturday afternoon, while the curtain was rising for the first act, a small man leaned forward and spoke to a sharp featured angular woman sitting directly in front of him.

"Madam," he said "will you be kind enough to remove your hat?"

"Certainly, sir," she answered, taking it off.

C. W. T.

MARQUISE DE FONTENOY.

[Copyright: 1910: By the Brentwood Company.]

BARONESS DE FOREST, whose flight with young Ashton, a subaltern of the Royal Horse guards, has created such a stir in England, enjoyed the distinction of having been as a young girl the heroine of a jewel robbery that attracted a great deal of attention at the time.

If ever there was an elopement where publicity was necessary it was in this instance, owing to the fact that the names of several perfectly innocent parties, notably that of one of the maids of honor to the queen, were actually printed in connection with the case, on both sides of the Atlantic, before the identity of the baroness had been established.

The baron, in spite of his great wealth and the favor and backing formerly bestowed upon him by King Edward, is just as much out of touch with London society as was his father, the late Baron Hirsch. His English education and naturalization, his commission in the British army, and his membership in London clubs, besides the most extensive hospitality at his places in Yorkshire, in Leicestershire, and in Austria, as well as at Spencer house, in London, have failed to prove sufficient to enable him to retain the good will of the people of the land of his adoption, although they were at first ready and anxious to like him, and today the sympathy of society is largely with the baroness, as it is known that her marriage has been an unhappy one and that young De Forest has proved just as great a failure in this union as in the case of his former marriage to Mme. Gaston Menier, which was dissolved in the courts and annulled by the church.

The baroness is the only sister of young Lord Gerard, a captain of the regiment to which the companion of her flight belongs. He is the head of one of the old Roman Catholic families—those families which possessed so great an attraction for Lord Beaconsfield, who was never tired in his novels of intimating that, titled and untitled, they constituted the most blue blooded aristocracy of England. Although his peerage is of modern creation, having been conferred upon his grandfather, Lord Gerard holds a baronetcy which is the third eldest in existence, dating from 1611. The baronetcy has this to distinguish it from others of the same era—it cost no money. It may be remembered that James I. founded the order of baronets for the purpose of replenishing his exchequer, exacting a sum equivalent to $15,000 from each new baronet created in payment of the patent. Thomas Gerard, however, got his baronetcy for his devoted services to Mary Queen of Scots, the mother of King James, who declined to accept any money for the honor.

Lord Gerard is married to his first cousin, Miss May Gosselin, whose father was for so many years British minister at Washington, and for a time owned a racing stable. A few years ago, however, he became involved in a scandal at Sandown park, which resulted in the mobbing of young De Wend Fenton on the course and in that young man's being warned off the turf.

Lord Gerard, although fully cleared by the Jockey club of all blame in relation to the matter, was so embittered by the criticisms to which he had been subjected in connection with the affair that he insisted upon selling his entire racing stable and withdrawing from the turf. De Wend Fenton, after an interval, instituted legal proceedings against the stewards of the Jockey club for having charged him with unfair running of his horse in a match between himself and Lord Gerard, and he also commenced an action for libel against the publishers of the Racing Calendar for printing the decree against him. Thereupon the Jockey club withdrew its "warning" and the suits were stopped.

Lord Gerard, who served through the Boer war on the staff of Gen. Sir Redvers Buller, has as his principal country seat Eastwell park, in Kent. Seven superb avenues, lined by trees hundreds of years old, converge upon the mansion; and within the borders of the park, which dates back to times prior to the Norman conquest, there are two parish churches, which may convey some notion of its size. One of the most curious relics of the park is a cottage, or the ruin of one, which was occupied during a great part of his life by a natural son of Richard III. He was known as Richard Plantagenet, and from the time of the death of his hunchback father at the battle of Bosworth, until his own demise, was head gardener at Eastwell.

With the sudden death of Count Tattenbach, who represented the kaiser as his ambassador at Madrid, there disappears from the diplomatic service of Germany one of its most aggressive and pugnacious members, something of a stormy petrel, and who was singularly out of place in the capital of a people so courtly as the Spaniards. Away back in the '80s, he spent several years at Tangier as envoy and distinguished himself while there by an entire absence of all suavity in his dealings with the Moorish dignitaries. Indeed, so high handed were his methods that his foreign colleagues, when obliged to adopt stern measures verging on brutality, were wont to describe them as being "A la Tattenbach." Afterwards he was for a time German minister in Switzerland, where he became involved in so many quarrels with the Helvetian authorities that it was found prudent to transfer him to Portugal. It was while stationed there that he was named as one of the German delegates to the conference at Algeciras, where his clever wife proved so great a success that shortly after its close he was promoted to the post of ambassador at Madrid.

The countess is a daughter and heiress of that great merchant prince, Metzler, of Frankfort-on-the-Main, whose wonderful art collection, worth several millions of dollars, was bequeathed by him at his death to his native city. Although ennobled by several of the German sovereigns, including the king of Prussia, he never made use of the aristocratic predicate of "von," being infinitely more proud of his chieftainship of one of the old patrician families of the former free and independent city of Frankfort.

His mansion there was the favorite rendezvous of the plenipotentiaries, when the delegates of the various sovereigns of Germany were wont to hold their sessions there, and the Prussian representative, Von Bismarck, who afterwards became chancellor, was a particularly favorite guest of old Metzler. The later Emperor William often visited the Metzlers at Frankfort, and to the end of his days showed marked good will to the daughter of the house—namely: Countess Tattenbach.

The latter was the principal lady of the colony of diplomats assembled at Algeciras for the international congress on Morocco, and it was in her salons that they used to congregate and that many differences were arranged. Indeed, by her charm of manner she went far to atone for the opinionated, cantankerous character of her husband, who was perpetually treading on everybody's toes. Now that she has become a widow she will probably settle down at Berlin, where she may be relied upon to play an important rôle in the political and social world as soon as her period of mourning has expired.

VOICE OF THE PEOPLE.

ON HER HAT?

Chicago, Feb. 12.—[Editor of The Tribune.]—I wish to correct the statement of your correspondent in Morgan Park who says she "saw the first robin of the season" Feb. 8. A young lady in Hubbard Woods saw one Feb. 1. She knows every bird of the woods, and the robin was perched just above her head. MRS. V. B. S.

ONE ON THE PROFESSOR.

Chicago, Feb. 8.—[Editor of The Tribune.]—In his article on Roumania in today's issue of your paper, Prof. Dorsey says that "Roumania, along with Russia, uses the Gregorian calendar, which is thirteen days behind ours." I have always been under the impression that ours was the Gregorian calendar, so-called after Pope Gregory, who arranged it. Does the learned professor stand corrected, or is it "one" on BUM ALLE.

DR. JORDAN AND THE FISHERIES.

Cleveland, O., Feb. 8.—[Editor of The Tribune.]—I observe with interest your Washington special in your issue of yesterday touching that international fisheries matter, and I write to ask you if that Dr. Jordan whom you quote is not the same man who made that botch of our fur seal fisheries by signing a joint agreement with the Canadian agents in 1897.

If he is the same man, then what reason have you to suppose that he has made any better work of this job than he did of that?

If you will turn to the Congressional Record, volume 36, No. 44, you will find on pages 1657-1679, inclusive, the fullest proof that one David Starr Jordan is not fit to prepare such a code of fishery rules and regulations as is now submitted to congress by him.

Why is such a man with such a record as he has made for himself in that fur seal case, picked out again for another fiasco for our people?

REUBEN SYLVESTER.

A LINE-O'-TYPE OR TWO.

A BALLADE OF CAP AND BELLS.

When as a dewdrop joy snapdragons
This pleasant planet, arched with blue,
When every prospect charms and cheers,
And all the world is fair to view—
Who does not envy (have not you?)
That mortal, by Thalia kissed,
Who plies, in plumes of cockatoo,
The blithesome trade of humorist.

But when the wind of fortune veers,
And blue-white skies turn leaden hue,
When every pleasant prospect bleares
And all the weary world's askew—
Who then would envy (if he knew)
Jack Point the jester, glum and brist;
Or ply, tho' first of all the crew,
The dismal trade of humorist?

Ah, jocund trifles writ in tears,
And merry stanzas steeped in rue!
When all the world in drab appears
The fool must still in motley woo.
Tho' bitter be the cud he chew,
Still must he grind his foolish grist;
Still must he ply, the long day through,
The tragic trade of humorist!

Lady of Tears, what pains perdue
The heart and soul of him may twist
Who doth, in cap and bells, pursue
The glad sad trade of humorist!

WE are rejoiced to learn that there is no prospect of Republican peace; for the peace desired by the self-called regulars is not peace with honor. We demand this when we quarrel with a foreign foe; and Uncle Sam cannot have one code for his dealings with his own people.

CULTURE IN GLEN ELLYN.

[From the Wheaton News.]

While the name of the club (the "Five Hundred") suggests recreation only, such is really not the case, many valuable hints are exchanged over the tea tables and the ease with which the different members discuss the current topics of the day as well as art and literature shows a very high standard of intellectuality.

SPEAKER CANNON took the floor yesterday. His next floor will be the floor of the Oubliette.

WE TRY TO BE.

Sir: That even the children absorb the Line-o'-Type is indicated by the fact that a 7 year old was arguing that her Lincoln penny was better than her brother's, "because the R. L. T. was plainer." Be careful what you say. WILLIAM JAY.

THE Chicago General Committee for the Reception of Halley's Comet will hold a banquet this evening at the Auditorium, on which occasion, if time permits, the several sub-committees will be appointed. Mr. Gifford Pinchot having accepted an invitation to speak on the conservation of celestial resources, it has been deemed wise not to invite Secretary Ballinger to the celebration.

THANKING YOU FOR YOUR KIND ATTENTION——

George Blatt is a lawyer in Joliet. Cannon & Gunn do business in Fremont, Ia.; either can go off and business goes on just the same. H. L. Sweet runs a students' lunchery in Urbana. On one side of a street in Cedar Rapids, Ia.—I. C. Emery; on the other side—U. C. Blake. O. K. Glimme is an optician in Madison, Wis. Lawyer Barr of the Will county bar is prosecuting a barkeeper for selling lager on Sunday; while Louis Lagger, son of Sebastian Lagger, president of Porter's brewery, is defending him.

MR. GLAVIS testifies that he received no money for his article in Collier's. That seems feoilish. A periodical that pays ten cents a word for pure piffle should have rewarded a live contributor handsomely.

SCIENCE AND INVENTION.

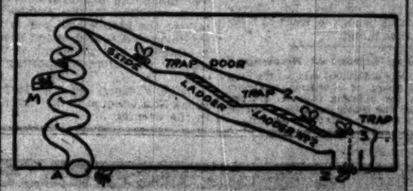

Diagram shows an improved Pneumatic Fly Trap, also the invention of Prof. B. House, of the University of Iowa. The apparatus looks like a cigar box, the only openings being at A and Z. The fly enters at A in jubilant spirits, climbs the spiral, resting on platform at M, follows down the slide, thence through the first trap door, down the first ladder, through the second trap door, down the second ladder (he is expecting a succession of ladders, now, you see), and through the third trap door. Ah! there is no ladder there! He falls and breaks his neck. This fly trap is not so pleasant for the fly as the previous invention, but it is less squashy than the common method of extermination.

WHAT upsets the calculations of the Aldrich crowd is the fact that the fighting blood of the west has not cooled since March, 1909. It runs redder and pumps faster than the stuff which serves New Englanders as a vital fluid.

OUR COUNTRY'S FATHER.

AN ODE, BY CHARLES R. ALLOWAY.

So when their faithful servant came that morn
To build the fire and make the chamber warm,
She was sent to Mr. Lear to state the conditions.
They sent to Alexandria and Port Tobacco for physicians.
During the meantime, Washington was bled,
And all available comforts brought to his bed.

When the physicians came they bled him again
And used their utmost skill to relieve his pain.
But that day congestion became so complete
That this dying hero had great difficulty to speak.
[To be prolingered.]

WE rattle the skeleton to inquire what has become of the ladies' clubs that were organized to put the I. C. smoke nuisance out of business.

RHYMES may be scarce in this world of ours, as Calvarley complained. Still——

Our odeous Mr. Alloway
Writes not in any shallow way;
Nor in a furious galop way,
Nor in a gummy mallow way,
Nor in a sickly, sallow way,
Nor in a crude and callow way.
Nor in a sputtering tallow way;—
But in a wish-to-hallow way
Writes reverent Mr. Alloway.

THE widow of a State street undertaker solicits the patronage of "all the old customers."

THE CORRESPONDENCE LEAGUE.

Sir: Add to your rules for 1910 that a Texas leaguer is a snappy, clean hit that gets by all the League. You omitted me from your batting average, but my fielding is 1.000. That's fielding some, considering the chances I take. B. R. K.

"IN the last analysis," says Uncle Joe, who, being himself in the Cannery, is permitted to open the jars.

"TRANSPIRINO."

Sir: I protest against such a vulgar euphemism as "perspirette." Of course, the cruder term which it is supposed to displace is, as Louise intimates, altogether de trop. I recommend that we go back to the purer English of other days, and, when referring to underlinen emanations, use the chaste and simple term "transpire." As a corollary we may christen the garment under consideration a "transpirino." This, I take it, would not jar the sensibilities of even a Louisette. A. J. C.

A GOOD town to sleep in: Cozy Corner, O. A good town not to sleep in: Plain View, O.

ALLOWAY is not a new name in poetry. You recall the lines from "Tam O'Shanter"——

"Or catch'd wi' warlocks in the mirk,
By Alloway's auld haunted kirk."

If Mr. Willis Moore, LL. D., Sc. D., hasn't any more exact information on forestry than he has on the weather, his attacks on the foresters need not be taken too seriously.

"MOST of the spectators [at the land inquiry hearing], as usual, were elderly women." First growth?

THE IVY ENTERED HIS SOUL.

Clyde Harbaugh, who has been suffering with ivy poison, is now able to teach music.—Troy [O.] Union.

THE Sackville suit, more briefly known as the Sack suit, has been sent home. C. O. D.

"GLAVIS Stands Fire of Ballinger's Aids." Why not? Fighting fire was part of his job.

THE clocks of Paris, stopped by the flood, are going again—fast, as usual.

PRESUMABLY, if they fed that Cornell hen gunpowder she would lay torpedoes. B. L. T.

THE TRIBUNE'S VIEWS IN THE LIGHT OF THE BALLOT.

[From The Tribune, Sept. 19, 1908.]

THE TRIBUNE cannot follow Mr. Taft along the line of reasoning exposed by the Winona speech. Unless they are misrepresented by their newspapers and commercial bodies the people of the great middle west hardly will be content to accept heavy reductions in the chemical schedule, for example, as sufficient compensation for the great concessions made to New England in the increase of cotton duties, the maintenance of the wool schedule in its pristine iniquity, etc. And present indications do not justify any expectation that his suggestion of delay until another administration will prove acceptable to them. THE TRIBUNE differs with the president in his inferential invitation to the country to give the Democratic party control of the executive and legislative branches of the federal government. It is THE TRIBUNE'S belief that the tariff can be revised and revised properly by the Republican party, and this may be accomplished in the next congress by retiring standpatters and electing in their stead men of progressive tendencies.

In a word, THE TRIBUNE finds itself more loyalist than the king, more Republican than the president in its belief in the inherent ability and purpose of the party to do what is right by the country.

[From The Tribune, Oct. 30, 1908.]

The situation within the ranks of the Republican party outlined by Mr. O'Laughlin after his tour of investigation through the so-called insurgent states and the states in which there are insurgents in the minority has been confirmed by dispatches from THE TRIBUNE'S correspondents in the great waterway fleet.

It appears that the senators and members of congress who voted against the Aldrich law and the representatives who were opposed to the rules of the house are justified in their belief that there will be an addition to the number of insurgents at the next congressional elections.

It is quite clear, too, that a considerable number of those who voted for the Aldrich law, who supported the speaker in his campaign for reelection by the house, and for the so-called "compromise" rules have found that the sympathy of many of their constituents is with the insurgents. They say that in order to be returned to congress they believe that the speaker—and thereby the methods of legislation with which his name is associated—must be eliminated as an issue.

The information given THE TRIBUNE'S correspondents is that already some forty members of the house who voted for the Aldrich law have agreed to act independently of the insurgents in asking Mr. Cannon to retire and in selecting his successor.

It is said, and with considerable evidence to justify the statement, that the speaker has laid down his course and is determined to follow it even though it appear that he is getting farther away not only from the rank and file of the party but from the men who have hitherto stood by him from motives of personal loyalty, public policy, or political expediency.

The speaker is an able and courageous man, long experienced in the public service and but recently released from the submission of his own opinion to that of the ablest politician of his era, Theodore Roosevelt. His differences with President Taft over Mr. Littauer's glove schedule strained their relations to the breaking point, and more recently he has avowed his disapproval of the president's plan to issue bonds for deep waterway improvement.

It may be true, then, that Mr. Cannon, like many another man here and abroad, is to end a long career by pursuing his course irrespective of his party.

The president has a long program of legislation, the major part of which "The Tribune" heartily indorses. It may be that the enactment of this legislation will alter the political situation, but in the meantime it cannot be said with too much emphasis that Republicans of all sorts must face the situation within the party with courage equal to their discretion if they are to elect a majority of the next house.

[From The Tribune, Nov. 3, 1909.]

No man, no group of men, can read out of the party the so-called insurgents, who by conviction have followed the course which they believed to be representative of the opinion of the body of the party. Such an attempt, if persisted in, might lead to party disruption, than which nothing more unfortunate could happen to the country. If the disposition to make bitter personal war on the insurgents which has characterised the attitude of some of the leaders among their opponents shall continue, no man can guess what the issue at the polls next November will be. But it is fine evidence of the strength of Republican independence in the protectionist state of Massachusetts that it voiced last week an emphatic a protest, if not against the Aldrich law, at least against the methods by which it was enacted.

THE TRIBUNE sees with profound regret the signs of increasing bitterness between the two wings of the party. The tariff, which was once an economic issue solely, and which might have been laid to rest by congress at the special session, has been given new life as a moral issue.

THE EXPENSIVE MACHINE.

[Bloomington Pantagraph.]

Senator Flint of California has declined to stand for another term, because he is not able financially to keep up a personal machine throughout the state necessary for his reelection. He is a man fairly well fixed, and his salary as senator is $7,500 a year. This raises the question as to how much money is necessary in California for a man to stand for reelection to an office that he has filled decently and well. What kind of machinery does he have to pay so much for, and who gets the money? Something must be wrong with politics out that way when the expenses of mere machinery cut out all the profits of officeholding and compel all but the rich to remain in private life. Whenever a party is thus dominated by a machine it invites popular defeat.

NOT TAKEN SERIOUSLY.

[Des Moines Register and Leader.]

Senator Flint's declaration that he will not be a candidate for reelection from California because of the primary election law is not being taken seriously.

It is not believed that the expense of maintaining a personal political machine in every county of the state is his real reason for taking himself out of the running, for no such personal machine has been found necessary in other primary election states.

Senator Flint would have retired with more credit if he had simply withdrawn his name without giving any reason at all.

PLENTY OF EVIDENCE.

"Sued for a breach of promise?"

"Yep."

"Any defense?"

"Temporary insanity, and I expect to prove it by the love letters I wrote."—Washington Herald.

CASE OF MUST.

Edna—Did you jump when he kissed you under the mistletoe?

Camile—I had to. He is 6 feet 3 and I am only 4 feet 6.—M. A. P.

THEN CAME THE ROW.

Mistress—Anna, you've been wearing my patent leather shoes again.

Anna—So sorry, ma'am, but I always mistake them for my rubbers.—Meggendorfer Blaetter.

BERTILLON RULES WILL BE REDRAWN

Committee Hears Charges of Favoritism and "Blackmail" as to Bureau.

ALL IS IN EVANS' HANDS.

He Says He Gives Out Cases as He Thinks Best; Others Complain.

Chief Steward's committee investigating the bureau of identification met yesterday, and, after discussing specific charges against the "rogues' gallery," agreed that there must be an entire revision of rules governing this department.

Chief Justice Olson of the Municipal court, in whose chambers the meeting was held, pointed out to Assistant Chief Schuettler and Inspectors Hunt and O'Brien how the rules should be drawn to conform with the Municipal court act, and promised more information along this line after a meeting of the judges on Feb. 25, when the matter would be given special attention from the bench's standpoint.

Justice Olson and Bailiff Thomas M. Hunter also told the police the charges of "blackmail" that have reached their ears, and the excessive privileges certain detectives took with prisoners in the custody of the court.

Mr. Schuettler promised a thorough investigation with the assistance of the two inspectors. He expects to finish his inquiry by the time the judges are ready to present the new rules, and then the entire matter will be given to Chief Steward in written form.

Evans to Prepare Defense.

In the meanwhile Capt. Evans, superintendent of the bureau, will prepare an elaborate defense to the various charges, and will attempt to show that the present investigation was inspired by jealous commanding officers. Capt. Evans laughed at the "blackmail" charge as "old story," but admitted that pictures might have been taken surreptitiously from the bureau, and that on a dozen or more occasions he had tried to "get the goods on some one in reported cases of blackmail."

A majority of the inspectors, captains, and lieutenants are in favor of placing the bureau under the direct supervision of Assistant Chief Schuettler, or Capt. Wood, commanding officer of the detective bureau.

Capt. Wood is said to have started Chief Steward on the investigation. Wood says Evans refused him pictures that subsequently were turned over to private detectives. Next the chief's attention was called to the daily police bulletin's reports, showing many out of town thieves were being picked up by Detectives McCarthy, Stapleton, O'Malley, and McLain, alleged to be favorites of Evans.

Evans in Peculiar Position.

Evans' position is rather peculiar. For many years he has been representing the Chicago chief at the annual conventions of the International Association of Police Chiefs, and he is the Chicago officer who makes the monthly meetings of the pardon board at Joliet. A wide acquaintanceship has resulted, and chiefs have come and gone, but Evans always has remained, with the result that the majority of outside police officials communicate directly with him.

Much mail reaches his office daily, including important criminal pictures. For years different commanding officers have tried to have this outside mail diverted to them on the ground that it was police business, but Evans would not listen to it. When Evans received word that an outside official wanted a certain criminal apprehended Evans would summon some particular detective and let him land the prey and take the reward.

One commanding officer told Chief Steward he had been unable to identify a suspect because Evans refused to turn over the picture received from New York. While this commanding officer and Capt. Evans were fighting about it a private detective procured the picture and made the arrest.

Suspect Is Prey for an Agency.

Another story is that when another suspect was taken in custody an employé of the bureau sent word that there was no record of the man. The suspect was turned loose, but as soon as he reached the street was taken in tow by the representative of a big agency.

Commanding officers generally say the bureau never amounted to anything until the early '90s, when Maj. McClaughrey, warden of the Fort Leavenworth penitentiary, who was then chief of police, installed the Bertillon system.

It is a falsehood to say that when I receive a picture of a criminal for whom a reward is offered I turn it over to some favored detective," said Capt. Evans. "I look up my records and see what Chicago policeman arrested the criminal here. Now, that officer knows more about the prisoner than any one else and is entitled to whatever requisition money there is in it. Wood must be sore because I don't turn this good business over to him instead of giving it to the fellow who is entitled to it."

The last annual budget indicates that it costs $6,610 annually to run the bureau, but the captain says the real figures are nearer $25,000, and other commanding officers say the annual expense is closer to $30,000.

ACTOR IS SUED BY A DENTIST.

Wilton Lackaye Sets Forth Number of Counts in Answer to Bill of Dr. Robert Good.

If your wife complained bitterly of aching teeth, and
You brought her to Chicago for treatment by a specialist, and
She complained the dentist hurt her, and
Didn't do the teeth any good, and
Then you received a bill for $350 and were sued, and
The reporters didn't see the suit and you never got a bit of publicity, wouldn't it make you angry?

The situation is said to have had that effect upon Wilton Lackaye, actor and playwright, whose suit is scheduled to be heard today by Judge Mangan.

The dental work was performed by Dr. Robert Good in May, 1908. The actor made an effort to have a trial while here recently in "The Battle," but was unsuccessful.

ECZEMA CURABLE PROOF NOW AT 25c

It is usually very costly to consult a specialist in any disease, but for 25 cents, on a special offer, we can now give to those suffering from eczema or any form of skin disease absolutely instant relief, with prospect of an early cure.

A special trial size bottle of oil of wintergreen, thymol and glycerine, etc., as compounded in the Chicago Laboratories of the D. D. D. Company may be had in our store on this special 25 cent offer. This one bottle will convince you—we know it—we vouch for it.

Ten years of success with this mild, soothing wash, D. D. D. Prescription, has convinced us, and we hope you will accept the special 25 cent offer on D. D. D. Prescription so that you also will be convinced.

For sale at Economical Drug Co., 84 State St.; Public Drug Co., 180 State St.; Buck & Rayner, 122 State St.; Consumers' Drug Store, 64 State St.; Independent Drug Co., 2d State St.; Siegel-Cooper Drug Dept.; Central Drug Co., 100 State St., and 1088 Evanston Ave.

AMUSEMENTS

OLYMPIC PHONE 2412 RANDOLPH — SPECIAL MAT. FEB. 22
THE FORTUNE HUNTER
WITH THOMAS W. ROSS — Best Seats $1.00

PULPIT LIFE LONG AND HAPPY

Chicago Pastors Say Aid of the Laity Stops Breakdowns.

NOT LIKE GOTHAM FIELD.

Preachers from All Over Country Seek Western City's Pastorates.

While a New York pastor is complaining that the metropolis is the graveyard of clergymen's hopes, Chicago is a Mecca for ministers of every faith. This fact developed yesterday as a result of inquiry among Chicago pastors as to the statement of the Rev. Dr. William Carter of the Madison Avenue Reformed church of New York.

Dr. Carter declared that after two years' service in New York he was a nervous wreck, and asserted this was the general condition of the clergy in that city. The condition, he insisted, is due to lack of sympathy on the part of the congregation, and the feeling that the large salaries paid exonerated laymen from any further church interest.

"Chicago congregations are the most loyal I ever have known," said the Rev. Dr. Charles Bayard Mitchell, pastor of the St. James Methodist Episcopal church. "Dr. Carter's plaint is an old story, though.

Hold Jobs Here 30 or 40 Years.

"I heard it twenty years ago, when I was in New York. A man is liable to think any city is a graveyard if he makes a failure in it. I don't suppose there will be any need of preachers in heaven, and New York offers a splendid field for workers."

"Many Chicago clergymen have occupied the same pulpit for thirty or forty years," said Bishop C. P. Anderson. "That isn't much like a graveyard. Pastors from the whole country seek to obtain churches here. Chicago people are more alert and active in church work."

Dr. William White Wilson of St. Mark's church declared there is too much detail and financial responsibility left on the clergy, even in Chicago.

"New York ministers have to keep up appearances, even at a higher tension than in Chicago," said Dr. Wilson. "The clergymen here stand it well, but they are too much occupied with financial affairs.

Raising Funds Hinders Work.

"How to raise money gets more attention than how to save souls. The clergymen are anxious to do Christian work, but frequently are held back by the meanness of congregations who fail to do their share."

"I do not believe Dr. Carter was serious," said Dean Sumner. "He must have been exaggerating merely to emphasize a point. In Chicago the loyalty of the laity is a matter of civic pride."

"The warm cooperation and assistance of the members of my church is one of the greatest aids in my life," said the Rev. John Timothy Stone of the Fourth Presbyterian church. "Both in and out of the church the members manifest a great interest. That is one of the chief reasons Chicago is sought by ministers of all denominations."

Chicago Laymen Are Enthusiastic.

"I can't understand a parish where such a condition could prevail," said the Rev. James S. Stone, pastor of St. James' church. "Chicago is the ideal place for a clergyman who wants to work. The laborer is invigorating. This is an old parish, but the laymen are still urgent and enthusiastic. In seventy-five years none of its pastors have broken down through lack of sympathy or interest in religious affairs. The Rev. Dr. Carter must have been sick when he went to New York to assume that pulpit."

Manual Training School at Hammond

Hammond is to have a $300,000 manual training school soon. The board of education has purchased a site for the building from A. Murray Turner, president of the Hammond First National bank. The school will accommodate 800 students.

GRAND JURY HEARS BEEF OFFICIALS

Armour, Swift, and S. & S. Executives Are Subjected to Examination by Sims.

GOVERNMENT ON WATCH.

District Attorney Summons "Independent" During Business Trip to Chicago.

The results of District Attorney Edwin W. Sims' activities during the three days' recess taken by the grand jury were seen yesterday when five of the most important witnesses that have appeared before that body in one day were subjected to a thorough inquisition.

The men represented Armour & Co., Swift & Co., and Schwarzschild & Sulzberger. That the proceedings in the grand jury room had been mighty interesting was apparent from the excited demeanor of some of the witnesses, the air of the jurymen as they left the building, and the irrepressible exultation of Mr. Sims and Mr. Wilkerson. All, however, refused to give any clew to the nature of the new developments.

Witnesses Before the Jury.

The witnesses were:

Frank E. White, executive in the head office of Armour & Co. on La Salle street and right hand man of J. Ogden Armour.

Harry A. Russell, manager of the distribution of beef to branch houses of Armour & Co.

Arthur F. Rogers, department manager of Swift & Co.

Leon M. Lester, assistant manager of the beef sales department of Swift & Co.

W. H. Harrison, Schwarzschild & Sulzberger's assistant district manager for Boston.

White Familiar with Details.

Mr. White is probably the most important witness that has appeared before the grand jury. He is, without doubt, familiar with every detail of every important action taken by the packers for several years past. He was the last witness heard in the afternoon, and it may have been his testimony that produced the furore among the investigators. He was asked to return at 2 o'clock today.

The appearance of Mr. Harrison is of importance, as showing how close a watch District Attorney Sims is keeping on the movements of big men in the packing industry. He was not called from Boston, but was summoned while on a short business trip to Chicago. It is believed his testimony will dovetail in with that of Mr. Russell of Armour's, contrasting the "trust" and independent management of branch houses.

CLUB TO HONOR WASHINGTON,

Union League Gets Speakers for Morning, Afternoon, and Evening Meetings.

The Union League club has completed arrangements for three great meetings to be held in celebration of George Washington's birthday.

Judge M. E. Kleberg of Galveston, Tex., will make the principal address at a 10:30 a. m. meeting in the Auditorium, while a talk to the high school pupils will be given by Harry A. Garfield, son of President James A. Garfield and president of Williams college, at the afternoon meeting in Orchestra hall.

Judge Kleberg and Mr. Garfield also will speak at a banquet in the Union League club in the evening.

TWO SCALES FOR YARDMEN?

Arbitration by Different Bodies May Cause Complications.

BOARDS STATE AND FEDERAL

One Has Case of Affiliated Trainmen; Other Switchmen's Union.

Two rival labor organizations composed of Chicago switchmen will begin arbitration with the railroads this week to settle disputes over wage scales. The arbitration in which the Brotherhood of Railroad Trainmen are concerned will begin this morning before the state board in room 839 of the Railway Exchange building. The Switchmen's union expects to get notice of the appointment of an umpire today in the federal arbitration under the Erdmann law.

In case it is attempted to maintain two wage scales, it was pointed out, the life of the union which has the lower scale is threatened in the withdrawal of members to join the organization which obtains the better settlement.

Says One Scale Must Prevail.

"There can be only one wage scale for switchmen in Chicago," James B. Connors, vice president of the switchmen's union, said. "If we obtain the higher scale under the Erdmann law all the railroads in Chicago must pay it, and if the Brotherhood of Railroad Trainmen get the higher scale we will get the benefit of it."

Railroad officials admitted that a wide difference in wage scales from the different boards of arbitration would cause complications difficult to meet. The labor organization must abide by the decisions of the boards of arbitration, for each board is official.

First Meetings Merely Preliminary.

Announcement of the beginning of the arbitration in which the Brotherhood of Railroad Trainmen are concerned was made yesterday by A. F. Whitney, vice president of that organization. The first meeting will be preliminary, and statements of the demands of the switchmen will be made.

Attorneys have been employed by both contestants. The railroads will be represented by Winston, Payne & Strawn, and the switchmen have employed William Prentiss as their attorney.

REDUCING THE DIVORCE AVERAGE.

The other day a well known divorce lawyer made the remark that the majority of women seeking divorce are fat. As a woman advances from youth to middle age she thickens and broadens (unless she be wise); hence, husband grows less anxious to please her, as her charm over others grows less. In time this process ends up in a divorce court.

Women who have (husbands) must hold. For this nothing serves like a youthful figure. But, how overcome the thickening of middle age? Very simple. Exercise will not do—does not housework fail? and dieting makes wrinkles. Instead, escape both bother and wrinkles by taking a Marmola Tablet after each meal and at bedtime. These tablets will take off a pound of fat a day—beginning the reduction where it shows the most, viz., on hips, chin, abdomen, etc. Get down to the lost, youthful figure that lies under your fat, and then stay there with the occasional help of a tablet. Anticipate no ill effect; there will be none; the tablets will rather increase your well being, being, as they are, a guaranteed reproduction, in convenient form, of that famous fashionable formula, ½ oz. Marmola, ½ oz. Fl. Ex. Cascara Aromatic, 3½ oz. Peppermint Water. They are also low in cost, a large case, of the makers, the Marmola Co., 120 Farmer Bldg., Detroit, Mich., or of any druggist, costing only seventy-five cents.

The Tel-Electric Piano Player

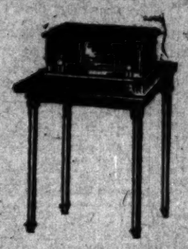

Attachable to any Piano

Either Grand or Upright

The Most Wonderful Piano Player in the World

THE ONLY PLAYER

that *without your assistance* plays all music exactly as indicated by the composer and *cut into the rolls* and yet if you desire, it can be operated under your absolute control.

It requires no pumping, being operated by electricity. Current in the house is not necessary.

YOU SAVE MONEY

by attaching a Tel-Electric Piano Player to your piano instead of exchanging the piano for a player piano.

Or you can buy your favorite piano from us with a Tel-Electric player attached for less money than the cost of a player piano of the same make.

Write for Descriptive Catalog and convenient terms

The Tel-Electric Company

NEW YORK
299 Fifth Avenue
It may be as far from the piano as desired

CHICAGO
248 Michigan Boulevard

BOSTON
405 Boylston Street
The keyboard is correct size for hand playing.

Here is a Tel-Electric Piano Player ATTACHED To An Upright Piano

This connection may remain invisible.

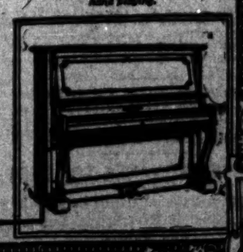

AMUSEMENTS

LAST FOUR WEEKS — POPULAR PRICE MATINEE AT THIS THEATER TOMORROW — THE FOURTH ESTATE — "GO SEE IT" — Ed. Tribune
GRAND — Monday Feb. 21 — *Grace George* — SEATS TODAY
Special Mat. Washington's Birthday

CORT — Dearborn, near Rand — Phone Rand. 1040 — Prices 50c to $1.50
8th WEEK OF SWIFT SUCCESS — Exceeding the Speed Limit!
THE Girl in the Taxi — MATS. WED. and SAT.
With CARTER DE HAVEN
And An All-Star Company in the Comedy of a Million Laughs
Buy Now for Washington Birthday Matinee

AMUSEMENTS

CHICAGO OPERA HOUSE — TONIGHT — 36-Page "Book of Smiles" Free at Box Office — Sewell Collins' Furiously Funny Farce
MISS PATSY — Bargain Mat. Tomorrow, 25c to $1 — With GERTRUDE QUINLAN
PROFESSIONAL MATINEE FRIDAY. WASHINGTON'S BIRTHDAY MATINEE.

COLONIAL — Theatre Beautiful — All Performances $1.50 to 50c
"POP." MAT. TOMORROW — Xtra Holiday Mat. Washington's Birthday
"Both romantic and witty, in brilliant, modern, sincere and caustic, with the dominant amusement of actual literary merit."—AMY LESLIE.
Henry W. Savage's Romance of Starland — The Love Cure — With CHAS. J. ROSS and ELSIE BOWEN

AMUSEMENTS

"Say No More About It" — but see a dress rehearsal from behind the scenes in MORT H. SINGER'S
MISS NOBODY FROM STARLAND — RALPH C. HERZ — BESSIE WYNN
Dazzling stage pictures, latest imported costume creations, thirteenth-hour hijinks. America's most beautiful chorus, all-star cast. SEATS 4 WEEKS AHEAD.
PRINCESS

153 TIMES TONIGHT — MUSICAL FARCE WITH 400 LAUGHS
The FLIRTING PRINCESS
La Salle — Matinee Today

Hot Springs, Ark.

ELECTRIC-LIGHTED, TWELVE-SECTION

Now in its 10th year—the Daily all-the-year-round Through Sleeping Car Line from Chicago of the

ILLINOIS CENTRAL

Railroad, via Memphis, in connection with the Rock Island Lines. The through sleeping cars are carried in and out of Chicago on the Central's fast "Limited" all Sleeping Car train between Chicago and Memphis, with Buffet Club Car and Dining Car—all meals in Dining Car between Chicago and Hot Springs. Over the Central's double-tracked, rock-ballasted roadbed these through sleeping cars make the *QUICKEST TIME TO HOT SPRINGS* the schedules being: Leave Chicago 7.00 p. m., arrive Hot Springs 3.55 p. m. next day; returning, leave Hot Springs 1.30 p. m., arrive Chicago 10.40 a. m. —between an hour and two hours saved in each direction. Fares, reservations and tickets, also descriptive Hot Springs folder, at

I. C. City Ticket Office, 117 Adams St. Phone Central 6270. R. J. Carmichael, Dist. Pass. Agt.

Take the Alton to Winter Resorts

Through Pullman Drawing-Room Sleeping Cars Chicago TO Hot Springs (Round Trip only $27.80)

Arkansas, reaching Little Rock and other Arkansas points early in the morning without change of cars.

Also best and most direct service, Chicago to

Mobile, Ala.
(Round Trip $30—Feb. 15)

Passing through Citronville, and at Mobile connecting with trains and steamers for Pass Christian, Biloxi, Ocean Springs and the pine forest and gulf coast resorts near Mobile. Also with steamers on the circle route via Key West and Tampa to New York.

The Chicago & Alton also offers direct and diversified scenic routes to

Texas
(Dallas, Ft. Worth, Austin and San Antonio $30—Feb. 15)

Or, if it's farther south, to a foreign country with through service, we suggest a tour embracing stops at principal resorts en route to

Mexico

If you wish to escape the cold weather and have in mind a trip to some point south, call upon or write to

C. R. DAVIDSON, Ass't Gen'l Passenger Agt.
Rector Bldg., Clark and Monroe Sts., Chicago
Phone, Harrison 4470
Let us send to you our Special Hot Springs Folder.

Circle Tours via New York to Havana, Vera Cruz and West India ports by steamer, thence to City of Mexico, and then return home by Chicago & Alton and connections. (103)

AMUSEMENTS

ORCHESTRA HALL — "Delightful Hours of Travel"
ELMENDORF EGYPT Cairo to Luxor
WED. EVE'G — FRIDAY NIGHT — SAT. MAT. AT 2:15
WEDNESDAY: Hamilton Club Night
Tickets Now Selling—25c, 50c, 75c, $1.00
EXTRA: NEXT SUNDAY AFTERNOON AT 3:30
Quaint Holland (Revisited)

STUDEBAKER — Mat. Tomorrow 25c to $1
LAST WEEK — CHRYSTAL HERNE — In Henry Blossom's New Comedy
MISS PHILURA
Beginning SUNDAY EVENING
"The 4th ESTATE"
SEATS NOW — "GO SEE IT." —Editor Tribune.

LYRIC — Jackson Boul. — Sun. Eve. Feb. 20
Formerly Great Northern — Shubert Management
SEAT SALE THURSDAY—Mail Orders Now.
The London Drury Lane Theater-New York Hippodrome Combination
Dick Whittington — "The splendor of fairyland." —Boston Herald.
Largest Musical Amusement in America.

ST. ELMO — CROWN — MAIN & DIVISION
Extra 25c Mat. Friday. — Next—"ARIZONA"

AMUSEMENTS

AUDITORIUM — MATINEE TOMORROW
Two Weeks Only
Same Big Show! Same Big Crowds! AT ONE-HALF THE PRICE! BIGGEST LAUGH IN TOWN!
EVA TANGUAY in ZIEGFELD'S GREATEST REVUE
FOLLIES OF 1909
The Largest Musical Organization Traveling.
PRICES 50-75-$1.00
WED. MATINEE 50 AND 75c
WASHINGTON BIRTHDAY MATINEE

POWERS — Matinee Tomorrow — Best Seats, $1.50
SAY! "Loop Congestion Won't Worry You After Seeing Me." —PATRICIA O'BRIEN.
Rose Stahl — THE CHORUS LADY
Matinee Washington's Birthday—Best Seats $1.50
Phone for Tickets—Main 721

MAJESTIC
SOCIETY VAUDEVILLE
FANNY WARD & CO.
Playing "VAN ALLEN'S WIFE."
Tom Edwards — Julius Tannen
Sweet Milligan Co. — Herndon Sisters
Ed Levino — Lester & Mallett
Cunningham & Marion — Pittoria & Georgette
F. Dudeney — Murray Bennett
Prices 25c to 75c. — Tel. Central 6600.

ILLINOIS — MATINEE TOMORROW
"Come With Me," Said Mr. Dana, and See the Flight of "Seven Days" in Just One Night."
SPECIAL MAT. WASHINGTON'S BIRTHDAY.
7 DAYS

SUBSCRIBE FOR THE TRIBUNE.

AMUSEMENTS

McVICKER'S — POP. MATINEE TOMORROW
Wm. A. Brady and Jos. R. Grismer Announce
THE MAN OF THE HOUR
By George Broadhurst.
LAST TIME SATURDAY, FEB. 19.
NEXT SUNDAY—FOR 3 WEEKS
EXTRA MATINEE TUESDAY, FEB. 22
WASHINGTON'S BIRTHDAY.
EVG. MATS. WED. & SAT.
Frederic Thompson will present
POLLY OF THE CIRCUS
SEATS READY THURSDAY.

MAT. TODAY 25c 50c — AMERICAN — Har. 3717, 3818 — Music Hall
Evgs. 50c, 75c, $1
Vaudeville Debut—The Broadway Star — NELLIE McCOY — THE OPERATOR
Jno. Ford & Co. — Paris by Night Sensation — MA GOSSE
Gertrude Dean Forbes & Co. — 10 STAR ACTS

WHITNEY — EVGS. 8:15 — MATINEE TODAY
BYRON CHANDLER Presents
MISS GRACE La RUE in MOLLY MAY
A comic opera by Walter Browne & Julia Edwards.
SYDNEY GRANT and Great Cast.
POPULAR MATINEE TODAY.

GLOBE THEATER, Wabash Avenue and Richard Court
EMIL BERLA and the VIENNESE OPERA CO.
IN DIE LUSTIGEN WIEN. (LOVE'S ISLAND)
FAREWELL WEEK. FUN GALORE.
Nights, 25c, 50c, 75c. Mat's Tues., Thur., Sat., 25c

GARRICK — POP. MAT. Tomorrow — Already the Town Talk!
TWO WEEKS ONLY.
LEW FIELDS in the Musical Play— "OLD DUTCH"

SUBSCRIBE FOR THE TRIBUNE.

News and Gossip of the World of Outdoor and Indoor Sport.

POLE WINS MATCH, NO FALL SECURED

Mahmout Fails to Throw His Rival Once in an Hour's Wrestling at Coliseum.

ZBYSZKO IS TOO STRONG.

Crowd of 8,000 Sees Men Battle; Jim Esson Takes Windup from Raoul de Rouen.

Struggling bitterly for sixty minutes of as active wrestling as ever has been seen between big men on any mat, Yussiff Mahmout, the Bulgarian, and Stanislaw Zbyszko decided their handicap match before a mammoth crowd at the Coliseum last night. Mahmout failed in his agreement to pin the shoulders of the Pole twice in the hour and was declared the loser, unable to get even one fall.

In addition to losing the match, Yussiff dropped a side bet of $500 and the $1,000 offered by the club to the winner. It was a great night for the Pole, for not only financially, but in the way of prestige, did he greatly benefit. To decide the question of superiority between the two men would be a hard task, despite the fact that they were on the mat for an hour. In class there was little to choose between them.

The great strength, surprising aggressiveness, and smart defensive work of the Pole were nearly if not the equal of the clever work of the Bulgarian. As an opponent for Gotch it would appear from their performances last night that neither would be able to put up a winning battle.

Mahmout Handicapped by Arm.

Mahmout was handicapped more severely than through the necessity of having to score two falls to win. His right arm in the latter part of the match was practically out of commission. A boil had been lanced on Monday night, and instead of helping the member, the operation caused his hand and part of his arm to swell.

The vote of newspaper men which was to have been taken to decide which man will be the next opponent for Gotch was not polled at the ringside as expected. It is probable the Empire club, which staged the show, will secure the consensus of opinion today.

The windup of the show brought together Jimmy Esson and Raoul de Rouen, but this match was of secondary interest. It was rough all right and pleased the crowd. Esson won two straight falls. The Scotchman won because he outgamed the Frenchman. Once De Rouen threw Esson out of the ring. The Scotchman took the first fall with a chancery and hammerlock in 20:22. The second fall came more quickly, the grip being a grapevine and the time 15:56.

Spend Much Time on Feet.

For the first ten minutes of the Mahmout-Zbyszko match neither man was dangerously near going to the mat. They gripped necks and once Mahmout gained an arm hold on his opponent, but it did no damage. They indulged in a bit of rough neck pulling which delighted the great crowd. The Bulgarian slipped to the floor as a result of the rough grappling, but was up instanter. They continued at each other without a moments' rest.

At the end of twenty minutes, both giants, covered with perspiration, were still on their feet, pulling and tugging roughly. That no love was lost in the struggle was evident when they resorted to butting tactics, in which neither seemed to excell. For men of their size they at times displayed remarkable speed.

Mahmout did not make any headway with the Pole until the halfway mark had been passed. The pulling and pushing tactics continued, the Pole paying particular attention to the Bulgarian's swollen right arm. Suddenly Mahmout made a grab for the Pole's right leg and got it. Down went Zbyszko to the mat for the first time. Mahmout opened the offensive work by trying for a toe hold; which he didn't get. Zbyszko showed his "stuff" by ability by breaking the grips of Mahmout in clever style.

Pole's Strength Serves Him Well.

The Bulgarian seemed up against an impossible task, as every hold he secured was broken easily by the Pole. Mahmout never, did not let up for a moment in his efforts to gain a dangerous hold, and he messed up the Pole's face in grueling fashion. Toe holds, which Yussiff tried several times, were useless, for the great strength in his legs enabled Zbyszko to straighten out and break them.

The Pole brought the crowd to its feet wildly yelling when, by a sudden shift, he turned Mahmout off him and got behind. Fifteen minutes yet remained of the match when he did this. Zbyszko made a couple of attempts at toe holds, which proved ineffective. He kept up his aggressive work and, when trying for a leg hold, Mahmout got away from him and got to his feet.

The Bulgarian and Pole fought out the remainder of their struggle head to head, both easily maintaining their feet. The effects of the hard grind was shown by both men, although Zbyszko seemed the fresher when time ending the match was called.

Crowd Fights to Get In.

One of the greatest crowds that ever saw a wrestling show in Chicago jammed through the inadequate Coliseum doors hours before 8 o'clock, the time scheduled for the opening bout. Thousands of mat bugs crowded Wabash avenue in front of the big exposition building, crushing and jamming in every one's ribs in an effort to get through the doors. Fully 8,000 persons saw the show. A detail of police had all it could do in handling the huge crowd.

The first pair of grapplers to entertain the gigantic mob were Walter Willoughby of Cleveland and Ernest Kartje, the local Turner star. It was for the middleweight championship and when two rounds-to falls had been completed the Ohioan had nipped the title. He secured the first fall with a scissors over arms and wristlock after he had almost turned the trick with a scissors over head and wrist grip. The time was 25:44.

The second fall was short but sweet. Willoughby suddenly slipping on a combination scissors, a grip on arm and head and a crotch grasp which put Kartje off watch.

Eugene Tremblay won his contest from Max Luttberg by forfeit. After grappling forty minutes without a fall the men were stopped and given a rest. The local man refused to return to the ring. Neither made the weight required, and it was not for the lightweight title. In the other bout Clarence "Burns of New York beat Magnus Paulson in two straight falls.

JEM DRISCOLL POMMELS HAYES.

Wins Featherweight Championship of England and Purse of $5,000—Referee Stops Fight.

LONDON, Feb. 14.—Jem Driscoll tonight defeated Jimmy Hayes for the featherweight championship of England and a purse of $5,000 before the National Sporting club.

Driscoll had Hayes at his mercy and the referee stopped the contest in the sixth round to avert a knockout.

The twenty round bout between Digger Stanley, the bantam champion of England, and Young Pierce, an American negro, ended in a draw.

HARRY FORBES STOPS COSTER.

After Being Knocked Down Half Dozen Times Chicago Boxer Turns Tide in the Eighth.

New York, Feb. 14.—[Special.]—Harry Forbes, former bantamweight champion, proved victor over Joe Coster tonight in the most sensational battle that ever took place in the Bedford A. C. After taking crushing punishment for six rounds at the hands of Coster, a floor mat a dozen times Forbes landed a right cross to Coster's jaw and dropped him to the floor, down and out, in the eighth round. For the first six rounds it was all Coster.

Dunn and Sullivan Draw.

Pittsburg, Pa., Feb. 14.—[Special.]—Danny Dunn of New York and Kid Sullivan of Homestead fought a hard six round draw at Latrobe tonight. The boys were evenly matched and did little clever work.

Announce C.A.A.U. Handicaps Today.

The handicaps for the first annual track and field meet of the Central A. A. U., to be held at Riverview park Friday night, will be announced today by President Herman. Close to 100 athletes are entered, and Martin B. Herbert, official handicapper, has been kept busy on the ratings.

IT SOMETIMES HAPPENS IN THE BOWLING GAME.

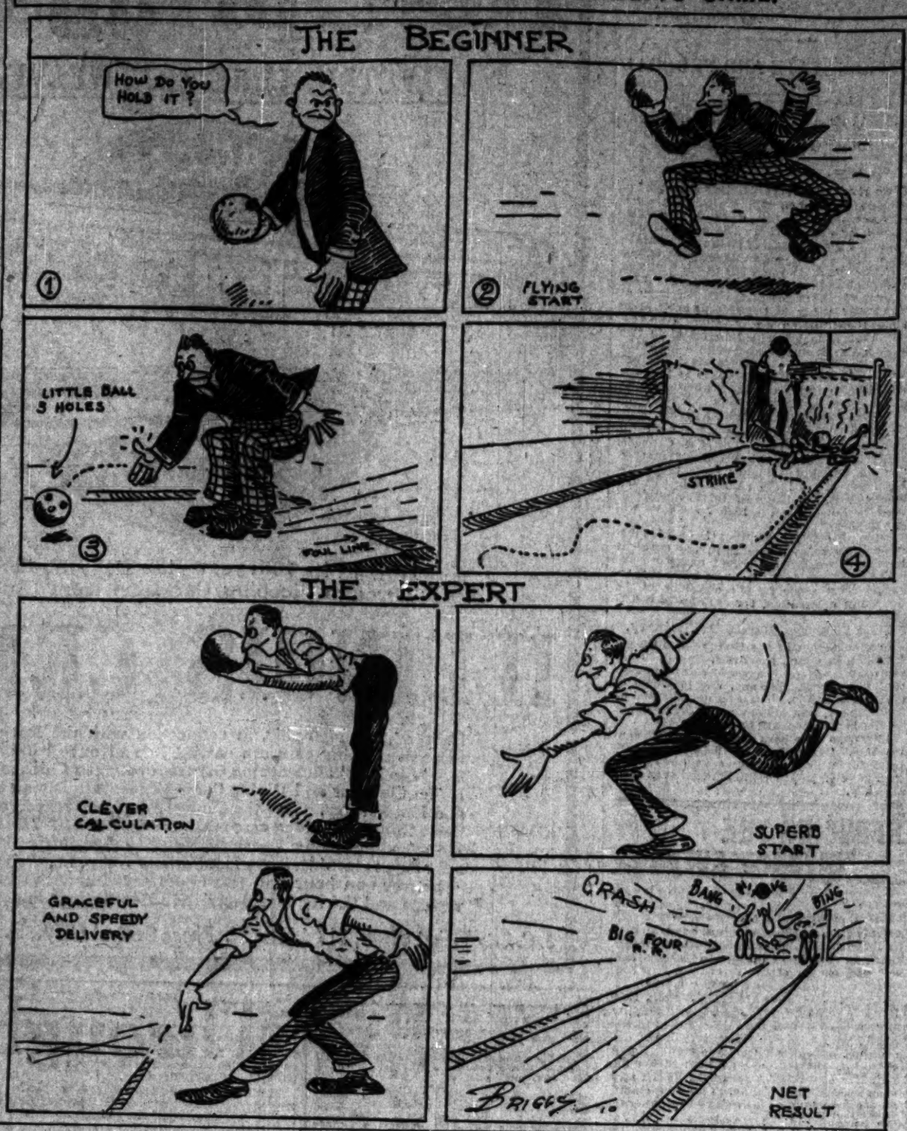

JACK JOHNSON IN AND OUTER

Champion Comes to Town, Passes Day, Then Quits Burg.

LITTLE TO SAY ABOUT FIGHT

Theatrical Tour Ends in March When Black Leaves for Coast to Train.

Jack Johnson, heavyweight champion of the world, passed a few hours in the city yesterday, coming from Detroit in the morning, to look after some business affairs. He left for Kalamazoo in the afternoon to open a week of one night stands.

The champion had little to say about the fight situation and was little worried about the place where the big mill is to be staged July 4. Jack asserted he hoped the promoters would decide upon some place where ample protection from the authorities would be afforded. He said he was in fair shape right now to begin hard training.

According to present plans, Johnson will continue his theatrical engagement. At the expiration of the tour, the middle of March, the champion will rest in Chicago for a short time and then proceed to the coast to begin active training for his fight with Jeffries. It is his present intention to camp in the same quarters that were used in his training for Ketchel.

Johnson was supposed to open a week's engagement at a local theater last night, but at the last minute the promoters of the tour sent him to Michigan on a tour of one night stands. He will show at Milwaukee next week.

SCRAPPERS ARE NOT VAGRANTS

Memphis Judge So Decides in Case of Phil Brock—Fighter May Bring Civil Suit.

Memphis, Tenn., Feb. 14.—[Special.]—According to a ruling handed down today by Judge Kelly in the Police court pugilists plying the vocation under the new Tennessee law legalizing eight round bouts are engaged "in legal business, as are bankers in the banking business." The issue was forced by Phil Brock, the Cleveland, O., fighter, who appeared to answer charges of vagrancy and loitering preferred by Sergeant Kehoe, who caused the arrest of Brock and other pugilists. The case will be taken to the circuit court, it is declared by Brock's attorney, who claims false imprisonment.

LOCAL BODY IN ASSOCIATION.

West Side Driving Club Is Admitted to Membership in the Illinois Valley Racing Circuit.

Streator, Ill., Feb. 14.—[Special.]—At the annual meeting of the Illinois Valley Racing association in this city today N. L. Aldrich of Aurora was elected president and Walter Palmer of Ottawa secretary. The West Side Driving club of Chicago, with a track at Austin, was admitted to membership, making a total of six clubs.

The Austin association is composed principally of Chicago business men who own and race the trotters and pacers for their own amusement. The admission of this club will afford about 100 more entries for the meetings.

In the award of dates Austin drew the week of July 4, with Mendota next and followed by Aurora, Ottawa, Streator, and La Salle.

HOT SPRINGS IS WIDE OPEN.

Books on Foreign Races and All Sorts of Games of Chance Get Inning in Arkansas City.

Hot Springs, Ark., Feb. 14.—[Special.]—Promptly on schedule time plungers and pikers were offering odds on so-called foreign racetrack results today. Entries, opening and closing betting, and all information to the smallest detail was furnished and wagers were accepted but no tickets were given in return. It was the first time in six years that practical open betting was indulged in. The reform crowd made no open protest, but is expected to stare a movement to suppress the poolrooms tomorrow. Clubrooms and all sorts of games of chance are licensed.

TIGERS' MEET TO ATTRACT 300.

Entries for Princeton's "Prep" Event Will Close Tomorrow—List Already Includes 150 Names.

Entry lists for the first annual Princeton interscholastic meet, to be held on Feb. 22 at the First Regiment armory, will close tomorrow. With 150 names already received and at least half of the Chicago schools to be heard from, there is every indication that the entry list will include 300 individuals from high schools and academies in and around Chicago. This number is in excess of the expectations of the committee in charge of the meet, which was planned. Keene Fitzpatrick, Michigan's veteran trainer, who has been engaged to handle athletics at Princeton this season, has been invited to attend the meet.

SPORTING CALENDAR.

TUESDAY, Feb. 15.—American league meeting, Congress hotel. National league meeting, New York. American association meeting, Congress hotel. High school indoor baseball; North Division at Crane; Lake View at Marshall; Lake at Lane; Englewood at Wendell Phillips.

WEDNESDAY, Feb. 16—Western league meeting, Chicago. Wrestling, Central Y. M. C. A. championships.

THURSDAY, Feb. 17—Wrestling, Hamilton Parks at University of Chicago. Central Y. M. C. A. championships. Track meet, Central Y. M. C. A. at Northwestern.

FRIDAY, Feb. 18—Track meets, Central A. A. U. handicaps at Riverview; Central Y. M. C. A. at Northwestern university. Basketball, Chicago at Purdue. Indoor ball, McKinley at Crane; North Division at Lake View; Medill at Lane; Lake at Englewood. Swim, Cook County Y. M. C. A.'s at Hyde Park.

SATURDAY, Feb. 19—Fights, Johnny Coulon vs. Jem Kendrick, New Orleans; Harry Lewis vs. Willie Lewis, Paris. Track meets, Chicago at Illinois; Indiana at Purdue. Basketball, Chicago at Indiana; Iowa at Northwestern; Oak Park at Hyde Park; West Side at Central; Wilson Avenue at Evanston. National ski tourney at Coleraine, Minn. Chicago day at St. Paul bowling tourney. Chicago Whist association annual tourney. Auditorium. Swimming, Illinois at Bartlett gymnasium.

SUNDAY, Feb. 20.—Chicago Whist association annual tourney. Auditorium. National ski tourney at Coleraine, Minn.

MONDAY—Feb. 21—Track meet, Chicago Freshmen vs. Evanston Freshmen, at Evanston. Fight, Jack White vs. Bix Mackey, Akron, O. Trot, Grand Western association meeting, La Salle Hotel. Whist, Chicago Whist association annual tourney.

LATONIA STAKES GET BOOST FOR SPRING SEASON OF 1910.

C. A. Tilles of St. Louis, Who Now Controls Track, Increases Purses to Induce More Entries.

Cincinnati, O., Feb. 14.—In order to make the stake events to be run at the Latonia spring meeting more attractive, the purses of all stake fixtures will be increased. This was the announcement made today by C. A. Tilles of St. Louis, who has purchased a controlling interest in the track.

The derby, which has been the feature race of the Latonia spring meeting for many years, will be increased from $2,500 to $4,000. All the other stakes, except the Oaks and Decoration Day handicap, will be increased in value from $1,000 to $1,500. The Decoration Day handicap will be replaced by the Independence handicap, to be run July 4, and will be worth $2,000. The Oaks will be abandoned.

Entries to the stakes will close March 17.

OAKLAND RACE RESULTS.

First race, ¾ mile—Rapid Water, 108 (Mentry), 2 to 1, won; No Quarter, 106 (Smith), 6 to 1, second; Glendeadeau, 109 (Kederis), 4 to 1, third. Time, 1:15 3-5.

Second race, ¾ mile—Rinda, 109 (Shilling), 3 to 2, won; Salad, 103 (Walsh), 5 to 1, second; Miss Josea, 100 (Martin), 5 to 1, third. Time, 1:16.

Third race, ¾ mile—Sainest, Gretchen G., Ampedo, Special Delivery, Charles Green, Sir Harry, Right Heart, and Pretension ran.

Second race, ¾ mile—Rinda, 109 (Shilling), 3 to 2, won; Salad, 103 (Walsh), 5 to 1, second; Miss Josea, 100 (Martin), 5 to 1, third. Time, 1:16.

Third race, ¾ mile—Sainest, Gretchen G., Ampedo, Special Delivery, Charles Green, Sir Harry, Right Heart, and Pretension ran.

Fourth race, ¾ mile—Vague, Maxine, Bavelston II., Welanao, Jim Basey, Osmadene, and Sir Bon ran.

Fifth race, ¾ mile—Galveston, 107 (Walsh), 6 to 1, won; Daddy Gip, 99 (Kederis), 2 to 1, second; H. H. Barr, 106 (Vosper), 7 to 1, third. Time, 1:04 3-5. Coppertown, Napa Nick, Bit of Fortune, and Rose ran.

Fourth race, ¾ mile—Hlacko, 108 (A. Williams), 8 to 1, won; Grace O., 109 (Taplin), 4 to 1, second; Bulleigh, 105 (Collins), 6 to 1, third. Time, 1:15 4-5. Boy Junior, Creston Banorella, Burning Rush, Acquia, and Ellerd ran.

Fifth race, 1 mile—Sir Desperado, 104 (Taplin), 7 to 5, won; French Cook, 106 (Shilling), 10 to 1, second; Backthorn, 104 (Walsh), 4 to 1, third. Time, 1:43 4-5. Spring Jess, Wyolen, Colbert J., C. Clem, Alexander, and Gene Russell ran.

Sixth race, ¾ mile—Sal Atticum, 100 (Taplin), 10 to 1, won; Twiston, 102 (Walsh), 4 to 1, second; Lady Elizabeth, 91 (Anderson), 4 to 1, third. Time, 1:00 3-5. Myles O'Connell, Phil Mohr, W. J. Brumby, Olathe, Metropolitan, and Twin Screw ran.

JACKSONVILLE RACE RESULTS.

First race, 11-16 mile, maidens—Starboard, 107 (Burns), 30 to 1, won; Ogawara, 118 (Buttwell), 15 to 10, second; Martin May, 107 (Obert), 17 to 1, third. Time, 1:46. Herdsman, Jack Hale, Marie Hynes, Katherine Van Brock, Universe, Atlantearn, Capt. Crawford, and Tom O'Donnell ran.

Second race, ¼ mile—Skye, 107 (McGee), 8 to 1, won; Critic, 106 (Musgrave), 3 to 1, second; Sibley, 104 (Reid), 30 to 1, third. Time, 1:08 2-5. Tinsel, Miss Mildred, Bellewig, Old Doc, Rossburg, Ill., The Mackintosh, Light Hart, Law Heart, Harold Jr., and Esther B. ran.

Third race, 1 mile—King of Yolo, 112 (McGee), 9 to 5, won; Alfred the Great, 109 (Gans), 4 to 5, second; My Henry, 110 (Powers), 17 to 1, third. Time, 1:38. Magdalene and Voltaire also ran.

Fourth race, ¾ mile—Royal Captive, 104 (Buttwell), 11 to 1, won; Dr. Barkley, 106 (Reiser), 15 to 1, second; Hasty Agnes, 107 (Gans), 30 to 1, third. Time, 1:14. Rio Grande, Judge Cabiniss, Turncoat, and Howard Shean ran.

Fifth race, ¾ mile—Ceremonius, 107 (Buttwell), 10 to 1, won; Dr. Clark, 109 (Gans), 4 to 1, second; Hermann, 104 (Reid), 6 to 1, third. Time, 1:34. De Kalb, Otto, Lord Nelson, George T. Talbott, and Clem Bonny ran.

Sixth race, 1 mile—Debutantes, 110 (Powers), 4 to 5, won; Joe Rose, 107 (Buttwell), 15 to 1, second; Chorus, 109 (Burns), 5 to 1, third. Time, 1:48 2-5. Cruiser, Wolstone, Admonitor, and Killscreamin ran.

PHILLIES ARE FINED $260

National League Taxes Club for Forfeiture of Game.

DOOLAN SOAKED EXTRA $100

Lynch Names Umpires, Brennan and Moran Being New Ones.

New York, Feb. 14.—The board of directors of the National league today fined the Philadelphia club $250 for the forfeiture of the game with New York at the polo grounds on Oct. 4, fined Capt. Doolan of the Phillies $100 for unseemly conduct in the same game, and approved the list of umpires selected by President Lynch.

The claim of William Murray for $15,000 from the Philadelphia club on the allegation that his canceled contract as manager still has two years to run, was to have been heard today, but Horace Fogel, the new president of the Phillies, reported to President Lynch that he had been stricken with gout and was too ill to appear before the board and defend the claim. Fogel said, however, that the Philadelphia club would resist Murray's claims, although it is known that a majority of the directors are favorably disposed toward the former manager.

Forfeit Costs Total of $450.

While New York claimed $1,000 from Philadelphia for the forfeited game, the directors held that an award of $250 was sufficient because it was one of the last games of the season. The fine of $100 against Doolan is in addition to the fine of $50 assessed by former President Heydler on the umpire's recommendations. With fines of $25 each against two other players in that game, the forfeited game cost the Philadelphia club $450.

The umpires for the coming year will include only two new men. Henry O'Day, Robert Emslie, James E. Johnstone, Charles Rigler, William J. Klem, and Stephen J. Kane have been reappointed. The new men are William Brennan from the Wisconsin-Illinois league and Gus Moran, who last year umpired in the Southern league. The double umpire system will be employed throughout the season. Brennan was tried out last fall.

There will be another session of the directors tomorrow morning, and at 2 o'clock the league members will meet to decide whether there will be a schedule of 138 or 168 games the coming season.

Kling for "Cy" Seymour?

Rumor says the Chicago club will endeavor to procure Outfielder Seymour of New York. No proposition has been made by President Murphy, but it is known Manager Chance wants a harder hitting outfielder than any of those now on the Cubs' roster. He has decided to obtain Seymour by purchase or trade.

Probably when Murphy suggests a deal for Seymour the New York club will say, "Give us Kling and you may have Seymour." Such a trade does not seem equitable, but it may lead to an ultimate deal.

McGurn Head of Park Owners.

George W. McGurn was elected president at a meeting of the Park Owners' association last night. W. C. Niesen, whose supposed candidacy for the presidency caused such a turmoil at the meeting a week before, was elected secretary and treasurer.

Ted Sullivan Takes Clinton Club.

Clinton, Ia., Feb. 14.—[Special.]—Ted Sullivan will take control of the Clinton franchise in the Northern association, having accepted the proposition offered by the local club.

GAELS' FIGHT TAKEN TO COURT.

McAuliff Asks That Cahill Be Forced to Turn Over to Him Body's Funds and Papers.

Joseph McAuliff, who claims to have been elected treasurer of the Illinois State Gaelic Athletic association at a meeting held Dec. 13, 1909, filed a petition in the Candidates in the Superior court yesterday asking that James J. Cahill be compelled to turn over to him $800 and papers belonging to the association. According to the petition Cahill had been treasurer for two years, but was defeated at the last election and has refused to recognize the plaintiff as treasurer. Demands, it is averred, have been made on Cahill for the money and necessary documents, but he has refused to turn them over, thus preventing his successor from performing his duties.

At Local Billiard Halls.

At Foley's—Ruhl (400) defeated Barrett (175) by 400 to 146 at 18-2.

At Benninger's—Barker (300) defeated Stuart (180) by 300 to 180.

At Missey's—Thomas (50) defeated Wing (46) by 50 to 36 at three cushions.

At Hemmer's—Clarence DeMond (250) defeated Frank Orben, champion of Michigan (123) by 250 to 111. Safford had high run of 56.

At Weschman's—Stevenson (76) defeated Nickell (50) 76 to 36 in the board of trade pool tournament. Nine entries have been received for the 14-2 tournament, which will start this week. Henderson, Orben, Crowley, Weschman, Reidsky, and Hinesforth will star. 300 points and O'Neill, Martin, and Cohn 250 points.

IN THE WAKE OF THE NEWS

BY HEK.

CLAIM MUCH AND YOU'LL GET SOMETHING.
Shoot up at the top 'un and something will fall;
Don't be a bit backward in claiming;
If you're not on the snatch you'll get nothing at all—
That's the orthodox modus of gaming.

Set your heart on a flock and then load to the top
And go about making a killing;
Blaze away at the center and something will drop—
You'll win every time if you're willing.

The man who asks little gets many a trick—
"Be meek" and "be trimmed" go together.
You get more from Fortune by throwing a brick
Than tickling her ear with a feather.

But after all, the best way to make a 168 game schedule fit a 154 game schedule is to make them both 154. Quod erat demonstrandum, or just about to be.

Chicago, Feb. 12.—Dear Sir: Friday morning's "wake" I bought me a "good segar" (Dolarn fog—three for two bits) on "absoloodylutely." Regards to Noah Webster. I think myself he was a pilzer. F. J. T.

Society note: The John Arthur Johnsons have returned to their town house in Wabash avenue.

"And I doubt not," writes G. G., "that Mr. Crane has many men in his factory who could teach him something about the building of elevators, and they are not getting 2,000 mag per year for it, either."

FAIR LATONIA TO BE FERTILIZED?
It would be asking too much of the new owners to restore the "ancient glories" of "Fair Latonia," for they have their limitations and are not long on glamourous prestige—and moreover times have changed radically and frightfully—but it is reasonable to hope they will make of it a well conducted commercial racetrack and offer as high class an article of sport as is possible in these degenerate—or, if you will, regenerate—times. Latonia was the ranking race course of the middle west until Col. W. E. Applegate, with a clique of similar aims and impulses, installed the patent separator, variously styled the syndicate ring, the strangle hold, the screws, and the nuts. That drove away the respectable patrons and broke such as it did not cure. Fair Latonia has been languishing ever since. You can say one thing for the new owners; they are not mooching nor petit larcenous. It is not necessary to show them $10 before they will come to a flash with a buck.

Of course, the Kling case has nothing to do with anything but itself, yet there is so much interdependence in all things baseball that we shouldn't be at all surprised if the renting of a peanut privileges sometimes had something to do with the framing up of the personnel of a team.

Longshot—Awfully clever limerick, but how does it read?

There may be better catchers, but few can have anything on Larry McLean as a publicity man. He has been quoted about everything from the Jeffries-Johnson affair to the cost of living.

This head coach, Williams, of the University of Minnesota must be a man of more than ordinary ability to provoke so much criticism.

Here's hoping that none of those dire things you have in mind will befall Jim Jeffries while he is training.

And a lot of it, too, goes to feed wrestlers. Mr. Herman informs us that Zbyszko does $60 worth a day and pulls up feeling hungry.

WESTERN GOLFERS IN LEAD IN PALM BEACH TOURNAMENT.

R. H. McElwee Is Tied for First Place with Walter Fairbanks of Denver in First Half of Play.

Palm Beach, Fla., Feb. 14.—[Special.]—Two western players led the field in the first half of the thirty-six hole qualification round for the South Florida golf championship. R. H. McElwee of the Onwentsia club of Chicago scoring a 74 and Walter Fairbanks of Denver a 75. L. P. Myers of New York was third, and two other westerners, C. J. Schmidtapp of Cincinnati and J. P. Magee, the crack Omaha Country club player, with their total of 79, are in fourth place.

J. M. Tendrich from Evanston and L. W. Neiman of Milwaukee, with cards of 84, are two other westerners whose chances look good to make the championship division.

The second eighteen holes will be played tomorrow, and four flights of sixteen will be arranged according to gross scores.

GOPHER COACH MAKES REPLY.

Dr. Williams Defends Actions of Football Rules Committee and Invites Suggestions from Badgers.

Minneapolis, Minn., Feb. 14.—[Special.]—Replying to the charge of Dr. McCarthy of Wisconsin university that Minnesota was in a conspiracy to "reform football backward," Coach Williams of the Gophers tonight said:

"The football rules committee is doing everything in its power to make the game safer. No favors are being shown. Everything being done to make football safer in football is for the good of the sport. If Dr. McCarthy has any suggestions to make for the betterment of the game he should send his ideas to members of the football committee, and I know they would be glad to receive them.

"Wisconsin has no reason for criticising our efforts. Wisconsin should have joined the American Intercollegiate Athletic association the same as other leading schools of America. Then they would have more voice in the matter. Until now Wisconsin has shown little interest in the work of the rules committee."

MEADOWS WINS 15 MILE RACE.

New York, Feb. 14.—Fred Meadows of Toronto, Canada, won all the way tonight in the indoor fifteen mile professional running race at Madison Square Garden. His time of 1:21:24 2-5 is the fastest ever made in Madison Square, but is :09 1-5 behind his own world's record, made last week at Toronto. He never was pressed.

JOHN L. BECOMES REAL LIVE ACTOR

Veteran Tells of His Part in "Honest Hearts and Willing Hands."

DRAWS LINE AT PAINT.

Mme. Modjeska and Lillian Russell Spectators at Performances of Pugilist.

BY JOHN L. SULLIVAN.

[Copyright, 1910, By John L. Sullivan.] [Copyright, 1910, By the Press Publishing Company, New York World.]

During the summer of 1890, after I had settled my case in the south, I spent two months in rehearsing, and in the fall I branched out as a real live actor with ideas to speak.

I took a leading part in a play called "Honest Hearts and Willing Hands." Most of the time I played the "hands." In fact, my hands were more in the way than anything else when I stepped on the stage and made a heroic remark. I wasn't a bad actor at that. I suppose that you know I later played Simon Legree in "Uncle Tom's Cabin," but certainly did beat those stage slaves around until they told me it was not necessary as art to be so entirely realistic.

We never played "Uncle Tom's Cabin" in the south, and for that there is a reason. One day I was talking to a man named Stevens, who had been playing "Uncle Tom's Cabin." He was telling me about his tour of the country.

"Did you play in the south?" I asked.

"O, yes," he replied. "We opened in Huntsville, Ala., and had a run of one night. We ran through the first performance and then ran all the rest of the night trying to get out of the state of Alabama."

John L. Bars Paint.

But I started out to tell you about my first experience as an actor. The thing that got on my nerves more than anything was "making up." I refused to put that stuff on my face, and I went on just as I was. To this day I will not smear that red grease paint all over my face. It doesn't seem right for a fighter to powder himself up that way. Of course, I know it is necessary for actors. The electric lights make them look ghastly unless they put some extra color on their faces. But no grease paint for John L.

One of my first critics was Mme. Modjeska. When I played at Henck's theater in Cincinnati, she sat in a box, and I could see that she was watching me closely. The next day she gave out an interview which pleased me much. Upon being asked how she liked my acting she replied:

"O, very much indeed. He speaks his lines naturally, and likes the bluff, hearty manner. He is in keeping with the part. Of course, he hasn't the gracefulness of gesture and 'business,' but he is good."

Later on I was showing at Chicago, when Lillian Russell came to see me. The next morning I saw her on Michigan avenue, and there was quite a lot in the paper about her taking a walk with me and pinning a green ribbon to my coat.

Colors Fail as Mascot.

"Now, look here, Mr. Sullivan," she said to me, "It is St. Patrick's day and you haven't a green ribbon. I want you to whip Jim Corbett and I'll fix you up for St. Patrick's day provided you promise to wear these colors until after the fight." She then pinned the green ribbon on my lapel on my coat and I was all right with the Irish crowd. Those colors did no good, however.

I made considerable money out of the "Honest Hearts and Willing Hands" show. The route eventually led me to San Francisco.

While in Frisco I appeared in a friendly bout with James J. Corbett, the man who later was to take the championship from me. The bout was scientific enough, mostly, and did not amount to anything as neither of us tried hard to see what we could do.

While in Frisco I arranged a trip to Australia, and on June 20 I set sail on the good ship Mariposa, commanded by Captain Clayton. After a sail of six days we stopped at Honolulu, Hawaiian islands. There we gave a boxing exhibition with the steamer was coaling up for the long journey to Australia. I found the people of Hawaii very kind and hospitable. Of course they did not know a great deal about the fight game, but the Americans there enjoyed it immensely. It was the first time they had had a chance to see even a sparring match since they had left the good old United States.

The next place we stopped after leaving Honolulu was the Samoan islands. The natives came out to the vessel and in some way had heard of our coming. They raised a big clamor to see me. They called me something that I was told meant "Strong Man." Within several days after I was there the American and German warships were destroyed in one of the worst hurricanes ever known.

[To be continued tomorrow.]

STAGG DEFENDS HIS FELLOWS

Maroon Coach Says Members of Football Rules Committee Are Sincere in Reform Movement.

Director A. A. Stagg yesterday defended the football rules committee from the charge of conniving in the ignorance by Dr. McCarthy of the University of Wisconsin.

"I think most of the members of the board are sincere," said Stagg. "Of course the big test will be when the actual rules are framed. That is the time to pass judgment. Personally, I think the committee will not go backward. I believe it realizes that the people of the country will not stand for the old style smashing football whose weight and strength were everything.

"It must be admitted that the present rules give the smaller colleges a much better chance than they had in the days before the game was reformed. The forward pass is one of the big factors in this equalizing process. We must retain it, and give even greater leeway to its use."

Dr. McCarthy's statement found support among some of the Maroon athletic board members, who feel the need of many reform measures

Old Underoof Whiskey

is a particular whiskey for particular people

Old-Pure-Rare-Rich in flavor.

CHAS. DENNEHY & CO., CHICAGO, ILL.

Sport.

BECOMES" LIVE ACTOR

lls of His Part in Hearts and Will- Hands."

INE AT PAINT.

ka and Lillian Rus- ators at Perform- of Pugilist.

N L. SULLIVAN.

10; By John L. Sullivan.] By the Press Publishing Co. New York World.]

mmer of 1890, after I had in the south, I spent two rsing, and in the fall I a real live actor with lines

part in a play called "Hon- Willing Hands." Most of d the "hands." In fact, my in the way than anything ped on the stage and made I wasn't a bad actor at hat you know I later played "Uncle Tom's Cabin." I t those stage slaves around me it was not necessary to ely realistic.

ed "Uncle Tom's Cabin" in for that there is a reason. talking to a man named Ste- been playing "Uncle Tom's selling me about his tour of

in the south?" I asked. replied. "We opened in and had a run of one night. the first performance and rest of the night trying to ate of Alabama."

L. Bars Paint.

ut to tell you about my first actor. The thing that got re than anything was "mak- ed to put that stuff on my ot in just as I was. To this mear that red grease paint der himself up that way. Of is necessary for actors. The ake them look ghastly unless extra color on their faces. aint for John L.

rst critics was Mme. Mod- played at Henck's theater ast in a box, and I could fee hing me intently. The next day interview which pleased me e asked how she liked my acting

ndeed. He speaks his lines nat- kes the bluff, hearty manner. It the part. Of course, he hasn't f gesture and "business," but he

showing at Chicago, when Lillian me. The next morning I met avenue, and there was quite a about her taking a walk with green ribbon to my coat.

Fail as Mascot.

e, Mr. Sullivan," she said to me, e day and you have not a green ou to whip Jim Corbett and the Patrick's day provided you pro- olors until after the fight." She, green ribbon on the lapel of my all right with the Irish again," e stopped however.

rable money out of the "Honest ling Hands" show. The route to San Francisco.

"I appeared in a friendly bout orbett, the man who later was to- nship from me. The bout was t match and did not amount to er of us tried hard to see who

I arranged a trip to Australia, r set sail on the good ship Mari- by Capt. Haywood. After a e stopped at Honolulu, Hawaiian to save a boxing exhibition while coaling up for the long journey to d the people of Hawaii very kind e pictures did not know a great ht game, but the Americans along nusement. It was the first time chance to see even a sparring y had left the good old United

ve stopped after leaving Honolulu r islands. The natives came out d in some way had heard of my raised a big clamor to see me. something that I was told meant While there I saw the barker oan and German warships were e of the worst hurricanes ever

ntinued tomorrow.]

FENDS HIS FELLOWS.

a Says Members of Foot- Committee Are Sincere eform Movement.

Stagg yesterday defended the mmittee from the charge of not quare" by Dr. McCarthy of the

of the members of the board are tags. "Of course the big cost actual rules are framed. Then e judgment. Personally, I think ell not go backward. I believe he people of the country will not d style smashing football when gth were everything.

mitted that the present rules give nes a much better chance than days before the game was ward pass is one of the big fac- lifting process. We must retain greater leeway to its use."

's statement found supporters the Maroon athletic board mem- need of many reform measures.

lar whiskey for lar people e-Rich in flavor. & CO., CHICAGO, ILL.

"JAMMING DOWN" OF STOCKS

Use Made of President Taft's Speech by Bear Operators.

ATTACK TEMPORARY SUCCESS

Market, However, Turns, When Supporting Orders Appear.

[NEW YORK TIMES FINANCIAL LEADER.]

NEW YORK, Feb. 14.—[Special.]—The use made of Taft's Republican club speech by bear operators on the floor of the stock exchange this morning recalled similar employment of many of Roosevelt's public utterances while the large corporations and railroads were under fire.

Stocks were offered for sale in London before the opening of the local market for the single purpose of depressing prices, and upon resumption of business here large blocks of leading securities similarly were offered in what had every appearance of the operation known in Wall street as "jamming down" the market.

Endeavor a Temporary Success.

Temporarily the endeavor met with much success. Stocks sold off from 1 to 2 points with extreme rapidity, copper and smelting shares particularly betraying much weakness. It soon was evident that the attack failed to provoke general liquidation, and with the appearance of supporting orders the market turned.

Low prices touched in the first quarter hour proved to be the low ones of the day. In the last hour the covering of short contracts upon an extended scale accentuated the recovery, forcing quotation levels representing advances of from 1 to 2 points above the closing prices of Friday night.

News from Montana that rival unions again were in conflict and might further interfere with the operations of the copper companies there had something to do with the failure of copper shares fully to participate in the market's recovery, and to a small extent only the sentiment was influenced by the appointment of a receiver for the Central Foundry company.

Several Optimistic Trade Reports.

So far as business as a whole is concerned, however, there are no evidences from original sources of any falling off in activity; on the other hand, several of the larger commercial agencies catering to the railroad that reported orders for the month so far considerably in excess of those in the same period either in January or December.

Money market conditions changed only that quotations of nearby maturities were slightly reduced, this being due, undoubtedly, to the exceptional showing of surplus of the associated banks in their statement after the close of business last week. On the foreign money markets the day was uneventful. The bank of England obtained the bulk of South African gold arriving in London, although it had been some expectation that the entire share of $3,000,000 arriving might go to the continent.

Money on call easy, 2¾@3 per cent; ruling rate, 2¾; closing bid, 2¾; offered at 3. Time loans dull and steady; 60 days, 3½ per cent, and 90 days, 3¾; six months, 4. Close: Prime mercantile paper, 4½@5 per cent. Sterling exchange steady, with actual business in bankers' bills at 4.8205@4.84 for 60 day bills and at 4.8610 for demand. Commercial bills, 4.83¼@4.83¾. Bar silver, 51½. Mexican dollars, 44. Government bonds steady. Railroad bonds irregular.

NEW YORK STOCK TRANSACTIONS.

Description.	Sales.	Open.	High.	Low.	Close—Bid.	Close—Asked.
Allis-Chalmers	400	11½	12	11½	12	12¼
Amal Copper	50,400	74¾	76¾	74¾	76¾	76¾
Am. Beet Sugar	2,500	36¾	39½	36¾	39½	37
Am. Can	400	11	11¾	11	11¾	11¾
Do pfd	500	76¾	78¾	76¼	76¾	76¾
Am. Car Fdy	1,000	59¾	61	59¾	61	60
Am. Cot. Oil	800	59¾	60¼	59¾	60¼	60
Am. Hide & Lea pfd	700	36	37	36	37	36
Am. Ice Sec	600	23	24	23	24	22½
Am. Linseed	100	14	14	14	14	13¾
Do pfd	100	37	37	37	37	37
Am. Locomotive	1,000	48	49¼	47¾	49½	49¾
Do pfd	200	112	112	112	112	112
Am. Smelting	31,000	89¾	93¾	89¾	93¼	93¾
Do pfd	1,000	106	106	106	107¼	107½
Do pfd B	100	88	88	88	88	87
Am. Steel Fdy	500	67¼	67¾	67	67	67
Am. Sugar	4,100	122¾	125¾	122¾	125¾	125¾
Do pfd	200	121¾	121¾	121¼	121½	121
Am. Tel. & Tel	300	137	137¾	136¾	137½	137
Am. Woolen	500	33	34¼	33	34¼	34
Do pfd	100	100¾	100¾	100¾	100¾	100¾
Anaconda	2,800	49	50¾	49	50¾	50¼
Atchison	18,100	113¾	115¾	113¾	115¾	115¾
Do pfd	100	103¾	103¾	103¾	103¾	105¾
Atl. Coast Line	400	126¾	126¾	126¾	128½	126¾
Baltimore & Ohio	1,600	111¾	113¾	111¾	113½	113
B. R. Transit	6,900	71¼	73¾	71	73¼	71¾
Brklyn Gas	100	150	150	150	150	
Butterick	200	30	30¼	30	30¼	30
Canadian Pacific	5,800	180¼	183¾	180¼	183	180¾
Cent. Leather	2,200	38	39¾	38½	39¾	39¼
C. & Ohio	14,700	81¼	84¾	81¼	84¾	82¾
C. Gt. W. new	700	30	30¾	30	30¾	30¼
Do pfd	300	53¾	54	53¾	54	54¼
C. M. & St. P	6,000	142¾	144¾	142¾	144¾	144
C. & N. W	3,600	154¾	158	154¾	158	155
C. C. C. & St. L	100	77	77	77	77	76
C. F. I. & R	100	97	97	96½	97	96
Colo. Southern	100	57¼	57¼	57½	57½	57¼
Do 2d pfd	100	80¼	80¼	80¼	80¼	
C. & H. C. & I	100	17¼	17¼	17¼	17¼	
Con. Gas	3,000	142	144¾	142	144¾	143¾
Corn Products	200	18¼	18¾	18¼	18¾	18¼
Do pfd	300	82	82¼	82	82¼	82
Com. Tunnel	100	30c	33c	30c	33c	30c
Del. & Hudson	400	172½	174¾	172½	174¾	172¾
D. L. & W	3,800	397	401	395	401	398
Do pfd	200	79½	79¾	79½	79¾	79
Dis. Sec	1,000	30¼	31	30¼	31	30¾
D. S. S. & A	600	16¼	16¾	16¼	16¾	16¾
Do pfd	1,300	28	29¾	28	28½	27½
Erie	2,800	28¼	29¾	27¾	28¾	28¾
Do 1st pfd	300	45¾	45¾	45	45¾	45
Gen. Chem. pfd	100	104¾	104¾	104½	104½	104½
Gt. Nor. Ore	1,600	69¾	70	68¾	70	69¼
Gt. Nor. pfd	1,000	134	136¼	134¾	136¼	136
Havana Electric	200	94	94	94	94	93
Illinois Central	500	141	141¾	141	141¾	141¼
Int. Harvester	200	86	86	86	86	85¾
Int. Met	5,000	19¾	20¾	19¾	20¾	20¾
Do pfd	10,000	49½	52¾	49½	52¾	50½
Int. Paper	100	12¾	12¾	12¾	12¾	13¼
Do pfd	100	54	54	54	54	55
Int. Pump	200	44¾	46¾	44½	46¾	46
Iowa Central	1,200	22	23¼	22	23¼	22¾
K. C. Southern	1,200	35¾	36¾	35½	36¾	36¾
Laclede Gas	1,800	101¼	101¾	100¾	101¼	101¼
Louisv. & Nashv	2,200	147	149¾	147	149¾	148
Mackay	300	90	90	90	90	88
Do pfd	200	77	77	76	76	
Met. Marine	100	6¼	6¼	6¼	6¼	
Do pfd	700	19¼	19¾	19¼	19¾	19¾
Met. Sec	600	43	43¾	43	43¾	43¾
M. St. P. & S. M.	4,000	135¼	141	138¾	140¾	139
M. K. & T.	5,500	40¾	41¾	40¾	41¼	41¾
Missouri Pacific	1,700	69¾	70	68¾	70	69¼
Nat. Biscuit	100	130¼	130¼	130¼	130¼	132
Nat. Enamel	800	22¼	23¼	22¼	23¼	22¾
Nat. Lead	1,200	79¼	81	79½	80¾	80¼
Nat. R. R. Mex. 2d pfd	1,700	27	27¼	26½	27¾	27¼
N. Y. Air Brake	100	79	79	79	79	79
N. Y. Central	9,600	119¾	119¾	118¾	119¾	119¼
N. Y. C. & St. L	100	62¾	62¾	62¾	62¾	
N. Y., N. H. & H	700	139¾	140¾	139¾	140	139
Do 1st pfd	600	146	146¼	146	146¼	147¼
N. Y. O. & W	3,600	44¾	45	44	45	45
Norfolk & West	2,600	101¾	101¾	101	101¼	101¾
North Am	1,800	78¾	79¼	78¾	79¼	79¼
Northern Pacific	2,200	135¾	138¾	134¾	138¾	138¼
Ontario Silver	200	2¾	2¾	2¾	2¾	
Pac. Coast 2d pfd	200	105	105	105	105	
Pacific Mail	300	29¼	30	29½	30	30
Pa. T. & T.	300	33	33	33¾	33½	40
Phila. Co.	1,200	99	100¼	99	100¼	99¾
Pennsylvania	1,900	131¾	137¾	131½	132¾	132¼
People's Gas	1,100	108¾	110	108¾	110	109¼
Pittsburg Coal	1,200	20¼	21¼	20¾	21¼	20¾
Do pfd	100	71	73	71	73	70¾
Pressed Car	900	40	40¾	39½	40¾	40¼
Do pfd	300	102	102	102	102	102
Pullman	700	195¾	196¾	194½	196	196¼
Quicksilver	300	3	3	3	3	
Ry. Steel Spgs	700	40	40¾	40	40¾	41
Reading	120,700	161¼	165¾	160¾	165¾	162¾
Do 2d pfd	1,100	103	108	103	108	105
Rep. Iron & Steel	2,600	35¾	38¾	35¾	38¾	37¾
Do pfd	100	99½	100	99½	100	99¾
Rock Island	35,200	46	48	45	47¾	47¾
Do pfd	600	84	85	84	85	85
St. L. & S. F. 2d pfd	5,500	43	48¾	43	48¾	46¾
St. L. S. W	1,000	23¾	28¾	28	28¾	27¾
Do pfd	300	72¾	73	72¾	73	73
Sloss Sheffield	200	67	67	67	67	70½
Southern Pacific	28,800	123½	125¾	123	125¼	124¾
Southern Ry	4,300	27¾	29¾	27¾	29¾	29½
Do pfd	100	64	64	63	64	65
Tenn. Copper	200	32¾	33	32¾	33	33¾
Texas Pacific	1,000	26	26¾	26	26¾	26¾
Third Avenue	100	96	100	96	100	100
T. St. L. & W	200	43	43¾	43	43¾	44
Do pfd	800	85¾	86¾	85¼	86¾	86¾
Twin City	100	104	104	104	104	104
Union Pacific	67,400	181¾	184¾	180¾	184¼	182¾
Do pfd	100	101¾	101¾	101¾	101¾	101¾
United Invest	1,000	38¾	39	38¾	39	37
Do pfd	500	87	87	87	87	84
U. S. Pipe	400	25¾	25¾	25¾	25¾	25¼
Do pfd	200	79	79	79	79	79
Un. Dry Goods pfd	100	110¾	110¾	110¾	110¾	110¾
U. S. Realty	300	73½	74	73½	74	73½
U. S. Rubber	1,700	39¾	42	39¾	41¾	41¾
Do 1st pfd	200	111¾	111¾	111	111¾	110¾
U. S. Steel	125,200	78	80	77¼	80	79¾
Do pfd	5,200	119	119¾	118¾	119¾	119¾
Utah Copper	3,100	49	50¾	49	50¾	50¼
Va. Chemical	3,800	51	51¾	50¾	51¾	51¾
Wabash	1,700	20¾	21¾	20¾	21¾	21¾
Do pfd	5,900	41¾	43¾	41¾	43¾	43
Western Md. ctfs	1,000	46¾	48¾	46½	48¾	47
W. Un. Tel	600	71	72	71	72	71
Westings. Elec	200	67¼	67¼	67	67¼	66¾
W. & L. E.	100	5¾	5¾	5¾	5¾	5¾
Do 1st pfd	100	12	12	12	13	13
Wis. Central	1,200	46	46¾	46	46¾	

Total sales, 770,700 shares.

EXPRESS STOCKS.

Adams	243	243	United States	115	125
American	275	295	Wells-Fargo	170	178

IN PHILADELPHIA.

Lehigh Valley	4,420	96½	101¼	96	100¾

GOVERNMENT BONDS.

	Bid.	Asked.
United States 2s, registered	100¾	101
United States 2s, coupon	100¾	
United States 3s, registered	102¼	102¾
United States 3s, coupon	102¼	
United States 4s, registered	114½	115¼
United States 4s, coupon	114¾	115¼
United States Panama 2s, registered	100	101
United States Panama 2s, coupon	100	101

NEW YORK BOND TRANSACTIONS—10 A. M. TO 3 P. M.

$2000 Jap 4s	92	$2000 K C Ft S-M 4s	81¾
4000 Jap 4½s	92¾	5000 do 5s	81¾
4000 do 2d 4½s	90½	2000 Kings Co L 4s	84
1000 San Paulo 5s	91	6000 L E-M S 4s	85
16000 N Y City 4s 1959	100¾	3000 do 1931	94½
97000 do ctfs 1959	100¾	24000 L-N uni 4s	90¾
33000 do 4½s 1957 new	109	2000 Mac-s stpd	100¼
28000 Adams Ex 4s	92¾	15000 Mer Mar 4½s	93¾
25000 Ills-Chal 1st 5s	80½	1000 Met St Ry 4s stamped	80
9000 Am H-L 6s	100¾	1000 Mex Cent con 4s	97½
1000 Am Ice 6s	70	1000 M-St L S W 4s ctfs	68¾
10000 Am T-T cv 4s	102¼	2000 M K-T 1st 5s	109½
1000 do col 4s	91½	2000 M K-T 4s	89¾
70000 Am Tob 4s	79¾	5000 do 4½s	94¾
14000 do 5s	100¾	5000 Mich Cent 4s	92
11000 Armour 4½s	92¾	2000 Mo Pac cv 5s full paid	95¾
53000 Atch gen 4s	100¾	2000 do 5s 1917	101¾
22000 do cv 4s	113¾	3000 Mob-O St L-C 4s	96
9000 do cv 5s	117¾	8000 Nat R R Mex 4s	83¾
5000 do S F 4s	92¾	2000 N O R-L 4½s	90
45000 A C Line col 4s	92¾	7000 N Y Cent 3½s	90¾
16000 B-O 4s	100¾	30000 do 4s	95¾
1000 do reg	99	5000 N Y G E L H & P 4s	83¾
16000 do W Va 4s	92½	18000 N Y N H-H 6s	134¼
1000 Beth Steel 5s	88	7000 N Y Tel 4½s	98½
88000 B R T 4s	82¾	334000 N-W cv 4s	103¾
11000 B U El 1st	102½	20000 Nor Pac gen 3s	73¾
5000 Can So 5s	100¾	63000 do 4s	100¾
4000 Cent Lea 5s	99¼	2000 O S Line 4s	94¾
31000 Cent Pac 4s	97¾	4000 do 5s	113½
2000 Cent Vt 4s	87	1000 Pac R R Mo 2d 5s	113
11000 C-O 4½s	102¾	14000 Pac Tel 5s	106¼
6000 do 3s	114¾	1000 Pa 4s 1943	106
4000 C B-Q gm 4s	99¼	10000 do 1948	104½
54000 do 5s	99¾	49000 do cv 5½s 1910	100
2000 do 4s	99¾	8000 Peo-E inc	65¾
7000 do Ill 3½s	80¾	23000 Rdg 4s	99¾
13000 C-E I ref 4s	84½	5000 Rutland 1st 4½s	102¾
2000 C-Erie 1st	114¾	2000 St L-S F pr lien 4s	90¾
23000 C M-St P 5½s	98½	10000 do g 4s	83¾
22000 do 4s	100¾	11000 St L S W 1st g	83½
1000 C-N W 3½s	85¾	16000 do cons	79¾
2000 do deb 1921 reg	106¼	5000 St P-M-M 4s	100¾
81000 C R I-P R R 4s	81¾	2000 do 4½s	107¼
19000 do Ry ref 4s	90¾	2000 do Dak 5s	101¾
5000 do R R 4s reg	80½	187000 do cv 4s	102¾
2000 C-W I 4s	79½	19000 do fr 4s	95¾
2000 C D-Iron 1st	106½	2000 T C-I 5s	103
4000 C I St L-C 4s reg	98	5000 Third Av 4s	87¾
5000 C C C-St L gen 4s	95¼	19000 do ctf 4½s	95
1000 Col So 4s	97½	2000 T P-W 4s	92½
2000 do 4½s	96¾	1000 T St L-W 3½s	80¾
1000 Col Ind 5s	100¾	10000 do 4s	81¼
2000 do 4½s	96¼	18000 Un Pac 4s	101¾
1000 D-H cv 4s	100¾	156000 do cv 4s	105¾
10000 do ref	100		
5000 D-R G 4s	96¼	12000 do ref	97¼
22000 do reg 5s	93¾	1000 U S Realty 5s	89½
5000 Dis Sec 5s	72¼	71000 U S Rub 6s	105¾
2000 Erie 1st 7s	120	97000 U S S 5s	101¾
10000 do cv 4s A	76	27000 Wab 1st 5s	111¾
15000 do B	69¼	126000 do 4s	72¾
4000 do g 1 4s	75¼	2000 do 1st eq 5s	102
2000 do g 1 4s	83	25000 do Pach 1st 4s ctf	83¼
2000 Green Bay B 5s	13	10000 do 2d 4s	6
10000 Hock Val 4½s	103¾	2000 Westinghouse cv 5s	91¾
1933	100¾	10000 Wor Met 4½s	84½
79000 Int Met 4½s	80¾	10000 W Shore 1st 4s	101¼
1000 Int R T 5s	102½	15000 W U cv 4s	102
6000 I-G N 2d ctfs	102¾	5000 Wis Cent 4s	94¾
1000 Int. Nav 5s	81¼		
7000 K C So 3s	73		

Total sales, $2,760,000.

New York Curb Transactions.

	Sales.	Open.	High.	Low.	Close
Am. Tob	5	390	390	390	390
B. S. Gas	1,000	11-16	11-16	11-16	11-16
Bos. Con	1,300	19	19¼	19	19¼
Bovard Con	3,800	3¼c	3¼c	3¼c	3¼c
B. C. Cop	300	7	7	6¾	7
Butte Coal	200	24¼	24¼	24¼	24¼
Chino	5,000	12½	12½	12½	12½
Chi. Subway	600	3¾	3¾	3¼	3½
Cob. Cent	2,700	20¼	20¾	19¾	20¼c
Colonial Sil	2,700	¾	¾	¾	¾
Comb. Frac	3,800	30c	35c	30c	34c
Con. Ariz	1,000	2 15-16	3	2¾	3
Davis-Daly	700	3 3-16	3¼	3 3-16	3¼
Ely Cent	12,200	1¾	1¾	1¾	1 11-16
Ely Cons	1,600	75c	84c	75c	84c
El Rayo	200	2¼	2¾	2¼	2¼
First Na. Cop	1,000	5	5	5	5
Gila Cop	1,000	8¾	8¾	8	8
Giroux	1,500	9¼	10¼	9¼	10
Goldfield	5,300	7¾	7¾	7¾	7¾
Greene Can	2,200	9¾	9¾	9¾	9¾
Greenwater	3,700	9¼	9¼	9¼	9¼
Inspiration	400	8¾	8¾	8¾	8¾
Kerr Lake	2,000	9	9¼	9	9¼
Larose	2,100	4 3-16	4 3-16	4 3-16	4 3-16
Miami	6,200	23¼	24¾	23¼	24¾
McKinley D	800	83c	84c	83c	84c
Nev. Con	400	23¼	23¾	23¼	23¼
New Utah	1,000	1 9-16	1¾	1 9-16	1¾
Nipissing	1,000	10	10 1-16	10	10 1-16
Ohio Cop	2,800	4¾	4¾	4 1-16	4¾
Rawhide Coal	1,000	16c	16c	15½c	16c
Ray Con	6,275	3 5-16	3¾	3 3-16	3 5-16
Ray Cons	960	22¼	22¾	21¾	21¾
Silver Queen	400	21c	21c	21c	21c
Stand. Oil	41	654	654	650	653½
Tonopah. Nev	175	9¾	9¾	9¾	9¾
Tolumne	200	8¾	8¾	8¾	8¾
Tribullion	100	15-16	15-16	15-16	15-16
United Cop	300	6¾	6¾	6¾	6¾
U. S. Light	1,300	2 1-16	2 1-16	2 1-16	2 1-16
Do pfd	50	7¾	7¾	7¾	7¾
Yukon	156	4 13-16	4 13-16	4¾	4¾

BONDS.

$45,000 Adams Exp. 4s	93¼	93¾	93¼	93¾
15,000 West. Pac. 5s	97¼	97¼	97¼	97

CLOSING BID AND ASKED PRICES.

	Bid.	Asked.
Alaska Mines	2c	5c
Am. Writing Paper	2½	3½
Do pfd	25½	28
Cumb. Ely	1	1½
Pac. Mining & Smelting	1 1-16	1¼
Dom. Cop	1c	5c
Dolores Ltd	7c	8c
Furnace Creek	4c	26c
Foster Cobalt	25c	26c
Goldfield Daisy	1	1¼
Gold Hill Cop	1	6c
Greene Gold-Silver	2c	3-16
Do pfd	1-16	7
Havana Tob	5	15
Do pfd	8	8
Int. Salt	33	35
King Edward	1¼	2
Manhattan Trans	1-16	¾
Mines Com. Am	7-16	3-16
Mitchell Mining	¾	1
Montgomery Shoshone	¾	1
Nevada Smelt. & Mining	34	35
North Butte	10	5c
North Butte Extension		138
Safety Car Heat and Light	132	36
Standard Coupler	30	
Do pfd	110	¾
Stewart Mining	½	14½
Superior Pittsburg	13½	11
Trinity Copper	8	87
United Cigars	84	25
Un. Cop pfd	15	¾
White Knob Cop	¾	¾
Do pfd	¾	65
Pac. Gas & Elec	53	1¾
Caledonia	1½	

IN THE BOSTON STOCK MARKET.

BOSTON, Mass., Feb. 14.—[Special.]—After a heavy opening the market turned strong and sent the shorts running for cover. Lake once more was the feature, it was active and went above 85 in the afternoon. Utah Consolidated dropped to 33½ because of the fear that the directors might not declare the usual dividend at their next meeting.

North Lake was active and firm; others were generally strong. Home rails and divisional paying industrials were in good demand. Call money, 3½ @4½ per cent; time loans, short dates, 4@5 per cent; time loans, 6 months, 4@5 per cent; time loans, year, 4½@4¾ per cent.

BOSTON MINING.

	Sales.	Open.	High.	Low.	Close
Adventure	50	8¾	8¾	8¾	8¾
Alloues	225	48	52	48	51
Amal. Copper	4,962	74	76¾	73¾	76¾
Am. Zinc	50	32	32	32	32
Ariz. Coml.	2,425	41	43	40¾	40¾
Atlantic	50	9	9	9	9
Boston Con.	195	19	19¾	18½	19¾
Boston & Corbin	80	18¾	18¾	18	18¾
Butte Coalit.	225	24¼	24¾	23¾	23¾
Cal. & Ariz	200	72	72	72	72
Cal. & Hecla	11	635	640	635	640
Centennial	254	22	22	22¾	22¾
Copper Range	348	77¼	78	77	77
East Butte	688	10	10¼	9¾	10¼
Elm River	210	1¾	1¾	1¾	1¾
Franklin	1,500	19¾	20¾	19¼	20½
Giroux	1,625	10	10¼	9¾	9¾
Granby	20	91	91¼	89¾	89¾
Greene Can	300	5¾	5¾	5¾	5¾
Hancock	200	26	26	25	26
Indiana Copper	740	35	37	35¼	35¼
Isle Royale	100	23	23	23	23
Kerr Lake	260	9	9¼	9	9¼
Keweenaw	585	4¼	4¼	4¼	4¼
Lake Copper	455	81	84	80½	82½
La Salle	215	15¾	16	15½	16
Mass. Mining	250	7	7¼	7	7¼
Mex. Con	50	4¾	4¾	4¾	4¾
Miami	650	23¾	24¾	23¾	24¾
Mohawk	90	65½	65½	65¼	65¼
Nev. Con	547	22¾	23¼	22¾	23¼
New Arcadia	100	37	37	37	37
Niplssing	950	10	10	10	10
North Butte	800	35	36	34	34¾
North Lake	4,400	19	20	19	19
Ojibway	150	9¼	9¼	9¼	9¼
Old Colony M	100	100	100	100	100
Old Dom	1,000	14¼	14¾	14¼	14¾
Osceola	95	161	161	161	161
Parrott	135	20	20¼	20	20
Quincy	20	92	92	92	92
Ray Con	470	22	22¼	21½	21½
Santa Fe	100	2¼	2¼	2¼	2¼
Shannon	205	15¼	15¾	15	15¼
South Utah	125	2¾	3	2¾	3
Sup. & Boston	200	14½	14¾	14	14
Superior Copper	475	56½	57¾	56½	57¾
Sup. & Pitts	1,180	13¾

BULL REPORTS EXCITE PIT

Southwest Sends Bad Crop News and Heavy Buying Orders.

BEAR PANIC IN PROVISIONS.

Sensational Advances Are Made in Product on Short Covering.

More damage claims were received from the winter wheat belt yesterday, and as the southwest was quite a fair buyer here, local shorts covered freely and there was a moderate broadening in the speculative trade. Closing figures showed net gains of 1⅛@1⅛c for the day, and the undertone of the market was strong at the finish. Commission houses generally had buying orders at the start, and the easy cables from Liverpool were ignored, as well as the liberal receipts in the northwest. Several of the leading local shorts who were talking lower prices and selling wheat freely a few days ago were buying through commission houses, and in addition to this there was a moderate increase in outside business.

New Crop Futures Strong.

The July and September were relatively strong, due to the more bullish crop advices received. Opening prices for those months were sharply higher, and further gains were established during the day. Bartlett-Patten, Brosseau, Logan-Bryan, and Barrell were the leading early buyers, and later there was free buying of the July by Clement-Curtis and Wagner, the Clement house taking upwards of 1,000,000 bu. This buying was influential in causing the last upturn. Marfield, Kidston, and Updike were good buyers of the September. Selling was scattered and mainly profit taking by local longs and against the ups. The southwest was credited with buying wheat here, and all the outside markets were strong, which helped to create a more bullish sentiment. At the close shorts had covered freely.

Damage Reports Are Numerous.

Crop damage reports continue to pour in from Kansas, Missouri, Oklahoma, and Indiana. The conditions this year are unusual, the wheat having had an ice covering in many sections for several weeks, and wheat that has come out from under the snow and ice shows up poorly. Experts now in the field say that the crown and roots are still alive, but it appears to be a question whether or not the plant vitality has suffered to any large extent. It is unsual for a crop scare to be started this early in the season, but there have been numerous complaints from all sections, and there appears to be more than the ordinary concern felt in regard to conditions. Temperatures have been much lower so far this season than usual, and recently the alternate thawing and freezing has been an unfavorable circumstance. The general domestic situation is such as to make any bullish crop news doubly important.

Visible Shows Small Gain.

The visible showed a small gain for the week—2,365,000 bu, compared to a decrease of 1,849,000 bu a year ago, and the total is now 25,819,000 bu, against 41,472,000 bu a year ago. World's shipments were about as expected at 10,752,000 bu. American shipments being a little less than looked for abroad. Liverpool closed ⅛@¼d lower, and continental markets were weak as the result of a further big increase in on passage stocks of 2,976,000 bu, being a gain of 9,368,000 bu for two weeks. Cash demand here was slow, with sales of 15,000 bu. Prices were relatively steady. Minneapolis stocks gain 125,000 bu for two days. Primary receipts for the day were 1,219,000 bu, compared to 705,000 bu a year ago.

Corn Market Is Steady.

But for the strength in wheat corn would have worked lower probably, as there was considerable selling, headed by Bartlett-Patten, Peavey, J. Rosenbaum, and Canby, but the close showed prices unchanged to ¼@¾c higher. Receipts were liberal at 471 cars, with 891 cars inspected yesterday. The cash demand was a little better, sales being 310,000 bu, and cash prices were unchanged to ½c higher. Damage to corn was reported in western Argentina from locusts, but the crop outlook in that country is excellent. Farm marketings were generally reported moderate, and some receivers expect smaller receipts soon. The cash situation is still the weak factor. The visible increased 1,029,000 bu, and local contract stocks are now 2,836,727 bu, compared to 856,827 bu a year ago. Primary receipts were 1,965,000 bu, against 585,000 bu for one day a year ago. Liverpool was ½@½ lower. World's shipments were 1,715,000 bu.

Oats Follow Other Cereals.

Oats were firm, finishing ⅛@¾c to ⅝c higher, the firmer tone in other grains being the main bull factor. Logan-Bryan and Armour were the leading sellers early, with Gearhart and Updike the best buyers. Country offerings were moderate, but primary receipts were 1,088,000 bu for three days, against 354,000 bu for one day a year ago. Cash prices were ¼c up, with sales of 220,000 bu. The shipping demand is fair. The visible increased 46,000 bu. Receipts here were 145 cars, with 252 cars inspected yesterday.

Provision Shorts Run In.

Stop loss buying of provisions gave the market a wild and radically higher opening. There was practically no product for sale at the start and holders stood pat until prices had been boosted in a sensational manner. At the top leading longs parted with some of their property and values eased off a little, but again hardened later and closed strong. Final quotations showed gains of 25@35c for pork, 27½c for lard, and 25@27½c for ribs. John Cudahy and Schwarz were credited with being late buyers, and there was renewed buying by shorts. Investors had orders to buy at the start; but some of these were withdrawn on account of the big advance. Cudahy interests were credited with selling on the advance.

The hog market was strong and higher in spite of liberal receipts, contributing to the panic of the shorts in the pit. Arrivals here were 42,000, and in the west 84,000, against 81,100 a year ago. Prices at the yards were established well above the $9.00 market and shippers and packers were keen buyers. Exports for the week were less than a year ago. Liverpool prices were much higher, 1s up for hams, backs, and Cumberland sides, and 9d for lard. Receipts of product here were 32 cars; shipments, 156 cars. Cash offerings were higher and there was a good demand.

Rye Market Is Quiet.

Rye was quiet. Futures held steady, but car lots acted easier. May closed nominally at 80c. No. 2 was quoted 80@81c, No. 3 79@80c, and No. 4 65@75c. Receipts were estimated at 5 cars.

Barley was ½c to 1c higher. No. 1 northwestern closed at 66¼@73c, mixing 63@67c, and screenings 45@60¼c. Receipts were estimated at 113 cars.

Flaxseed scored an advance of 2½c. No. 1 northwestern closed at $2.18 and No. 1 southwestern $2.08. Receipts, none.

Timothy seed was unchanged. March closed nominally at $4.65. Country lots $2.60@3.50. Cloverseed was quiet. March closed at $13.85 nominal. Country lots, $9.90@13.00.

Range of Active Futures.

WHEAT.

	Open.	High.	Low.	Closing.
May	1.11⅞	1.12⅝	1.11	Feb. 14. Feb. 11.
July	1.03⅝	1.04⅞	1.02¾	1.04⅜ 1.01¾
Sept.	97⅞	98⅜	97½	98⅛ 97⅛

CORN.

May	67⅞	67⅞	67⅝	67⅞	67⅜
July	63⅜	63⅝	63⅜	63⅝-7	63⅞
Sept.	60⅝	61⅛	60⅝	60⅞-7	60⅞

OATS.

May	46⅞-7	47⅛-¼	46⅞	47⅛	47⅛
July	45⅛-¼	45⅝	45⅛	45⅝	45⅞
Sept.	41	41	40⅞	40⅞	40⅝

MESS PORK.

May	22.10	22.65	22.10	22.55	22.20
July	22.10	22.45	22.10	22.42½	22.05

LARD.

May	12.25	12.72½	12.25	12.70	12.42½
July	12.45	12.65	12.45	12.62½	12.32

SHORT RIBS.

May	12.25	12.35	12.25	12.35	12.07½
July	12.15	12.32½	12.15	12.30	12.06

Prices at Outside Markets.

WHEAT.

	May—			July—		
	High.	Low.	Close.	High.	Low.	Close.
New York	1.20¾	1.16¾	1.20¾	1.07	1.04	1.06¾
St. Louis	1.12⅜	1.11⅛	1.12⅜	1.04⅜	1.02⅜	1.04⅜
Winnipeg	1.06⅜	1.05⅜	1.06⅜	1.02	1.00⅞	1.02
Duluth	1.13⅜	1.12	1.13⅜	1.05⅜	1.04	1.07½
Minneapolis	1.11⅜	1.11⅛	1.12⅜	1.04⅜	1.02⅜	1.05⅜
Kansas City	1.07⅜	1.06¼	1.07⅜	97⅜	96⅜	97⅜
Toledo	1.23½	1.24	1.25½	1.06½	1.05⅞	1.06⅞
Baltimore	1.20¾	1.16	1.20¾	—	—	—

CORN.

New York	76¾	76¼	76¼	76	75¾	76
St. Louis	67	67	67	66⅞	66⅝	67⅛
Kansas City	65⅜	65¼	65¼	65½	65¼	65⅜

Grain Inspection.

	No. 2 or better.	Stand. ard.	No. 3.	Low grades.	Total.
Winter wheat.	10		10	1	21
Spring wheat.			3		3
Mixed wheat.			1		1
Durum wheat.	1				1
Velvet chaff.			1	1	2
Pacific wheat.					
Corn	6		87	378	471
Oats	7	45	72	25	145
Rye					
Barley	2		19	32	51
Totals	30	43	203	435	701

Inspected out from store: Wheat—No. 2 hard, 666 bu; No. 3 northern, 21,666 bu. Oats—Standard, 27,875 bu. Inspected in, unlicensed elevators: Wheat—No. 2 hard, 15 cars; No. 2 red, 2 cars; No. 3 red, 3 cars; No. 1 durum, 2 cars; No. 2 velvet chaff, 2 cars. Corn—No. 2 yellow, 2 cars; No. 3 yellow, 10 cars; No. 4 yellow, 29 cars; No. 2 white, 3 cars; No. 3 white, 1 car; No. 4 white, 2 cars; No. 2 mixed, 11 cars; No. 3 mixed, 26 cars; No. 4 mixed, 12 cars; sample grade mixed, 20 cars. Oats—Standard, 4 cars; No. 3 white, 1 car; white clipped, 22 cars; 36 lb white, 7 cars.

Daily Indemnities.

	Ups			Downs		
Wheat—	High.	Low.	Close.	High.	Low.	Close.
May	1.13⅜	1.13⅛	1.12	1.14⅜	1.11⅜	1.11⅝
July	1.04⅜	1.03⅞	1.04⅜	1.06	1.03⅜	1.05⅜
Corn—						
May	67⅜	67⅛	67⅜	68⅛	68⅛	68⅛
July	63⅝	63⅜	63⅝	64⅛	63⅞	64⅛
Oats						
May	47¼	47¼	47¼	47¼	47	47¼
July				43¾		44

Weekly Indemnities.

Wheat—	This week— Ups.	Downs.	Last week— Ups.	Downs.
May	1.13⅛	1.11⅜	1.06	1.01⅜
July	1.03⅞	1.01⅝	1.03	1.01⅝
Corn—				
May	67⅛	68⅛	65⅝	66
July	63⅜	64⅛	63	60¾
Oats—				
May	47¼	47¼	47¼	46⅞
July		43¾	44½	43½

Cash Grain Transactions.

FLOUR—Steady; winter patents, jute, $5.80@6.00; straight, jute, $5.40@5.50; clear jute, $4.50@4.75; spring wheat, special brands, wood, $6.35@6.60; Minnesota hard spring, jute, $5.30@5.40; Minnesota hard spring, straight; export bags, $5.20@5.30; first clears, $4.50@4.60; second clears, $3.50@3.60; low grades, $3.00@3.20; rye flour, white, per brl, jute, $3.90@4.00; dark, brl, jute, $3.75@3.85.

WINTER WHEAT—Steady. Sales in store and to go: Mixed lots, 5,000 bu on p. t. Local and transmississippi billing: No. 3 red, $1.16@1.22; No. 2 red, $1.25; No. 3 hard, 98c@$1.01; No. 3 hard, $1.14; No. 2 hard, $1.13⅝. Illinois proportional: No. 4 red, $1.15; No. 3 red, $1.16@1.20; No. 2 red, $1.20; No. 3 hard, $1.12⅝@1.13.

SPRING WHEAT—Firm. Sales in store and to go: Mixed lots, 10,000 bu on p. t. Local and transmississippi billing: No. 4, $1.06⅝; No. 2 northern, $1.14¾.

CORN—Unchanged to ⅛c higher. Sales in store and to go: Mixed lots, 310,000 bu on p. t. Local and transmississippi billing: Sample grade, 54@57½c; No. 4, 57@58c; No. 4 white, 58¼@59c; No. 4 yellow, 57¼@58c; No. 3, 60c; No. 3 white, 63c. Illinois proportional billing: Sample grade, 54@57c; No. 4, 57@59½c; No. 3, 60c; No. 3 white, 63c. Sales in store and to go: Mixed lots, 220,000 bu on p. t. Local and transmississippi billing: Sample grade, 58@59¼c; No. 4 white, 47@47½c; No. 3 white, 47½@48¾c; No. 3 yellow, 48@48c. Illinois proportional billing: Sample grade, 45½c; No. 4 white, 46¼@47¼c; No. 3 white, 47½@48¾c; standard, 48¾@48¾c; No. 2, 47¾@48c.

RYE—Easy. Sales local and transmississippi billing: No. 3, 79c.

BARLEY—¼@1c higher. Sales free on board or switched: Screenings, 88@89c; barley, 66¼@73½c.

Cash Meat Prices.

HOG PRODUCTS—Strong. Cash lots, mess pork, $23.62½@23.75; lard, $12.62½; and short ribs, $11.75@12.25, according to weight and age.

BEEF PRODUCTS—Quiet and steady. Prices quotable as follows: Beef rump, $20.25@20.50; extra mess beef, $12.00@12.50; plate beef, $12.50@13.00; extra plate beef, $13.25@13.50. Tallow steady at 6¼@7¼c for edible, 7¼@7¾c for prime packers, 6½@6¾c for No. 1, 6¼@6½c for No. 2 do. Oleo stearine steady at 6¾@7¼c for No. 2 do. Oleo oil steady at 12½@13c. Oleo oil quiet at 12½@13c.

GREASE—Steady at 6¼@6½c for brown, 6¼c for yellow, 6¾@6¾c for house, 6¼@6¾c for B white, 7½@7¾c for A white, and 8@8¼c for choice white.

COOPERAGE—Steady. Ash pork brls, 80@82½c; oak pork brls, 92½c; and lard tierces, $1.05@1.17½.

VEALS.

50@60 lbs	8@8½c	80@95 lbs	8½@9c
90@120 lbs	9@9½c	120 lbs	10@11c
fancy	9½@10c	80@170 lbs	8@8½c

SOUTH WATER STREET BEEF.

	No. 1.	No. 2.	No. 3.
Ribs	17½	12½	7
Loins	22	14	9
Rounds	14	9	6
Chucks	8½	5	4
Plates	7	5	3½
		6½	5½

AMERICAN GRAIN MARKETS.

MINNEAPOLIS, Minn., Feb. 14.—WHEAT—May opened at $1.11⅛; high, $1.12⅝@1.13; low, $1.11⅛; close, $1.12⅞; July opened at $1.11¼; high, $1.12⅝; low, $1.11¼; close, $1.12⅜. Cash wheat: No. 1 northern, $1.13⅜@1.14⅜; No. 2 northern, 1.14⅜; to arrive, $1.13⅜@1.14⅜; No. 3 northern, $1.11⅜@1.12⅜; to arrive, $1.11⅜@1.12⅜; No. 3 yellow, 55¾@56¾c; No. 3 white, 45¼@45½c. RYE—No. 2, 74¼@76½c. MILLSTUFFS—Shipments, 3,187 tons; steady; demand good, shipments heavy, and prices firm. BRAN—In 100 lb sacks $23.00@23.00. FLOUR—Shipments heavy; millers reported fair demand at steady prices; shipments, 154,870 brls; first patents (in wood f. o. b. Minneapolis), $5.50@5.70; second patents, $5.30@5.50; first clears, $4.45@4.55; second clears, $3.20@3.50. FLAX—Receipts, 48 cars; shipments, 4 cars; closing price, $2.19. BARLEY—Receipts, 161 cars; shipments, 41 cars; closing range, 55@60c.

NEW YORK, Feb. 14.—RYE—Dull. BARLEY—Nominal. WHEAT—Spot firm; No. 2 red, $1.20 bid, elevator, domestic, and $1.20 nominal, f. o. b. afloat; No. 1 northern, Duluth, and No. 2 hard winter, $1.17¾ nominal, f. o. b. afloat. Options: May, $1.18¼@1.20¾, closed $1.20¾; July, $1.14⅝@1.16¾, closed $1.11¾. Receipts, 12,000 bu; shipments, 22,998 bu. CORN—Spot steady; No. 2, 72½c elevator, domestic, delivered, and 71c f. o. b. afloat, nominal. Option market without transactions. May closed 70½c; July, 70c; September, 70¼c. Receipts, 48,375 bu; shipments, 76,349 bu. OATS—Spot firm; No. 2, 47@47¼c; No. 4 white, 47¼c; No. 3 white, 48@48½c; standard, 48¾@48¾c; No. 2, 47¾@48c.

RYE—Easy. Sales local and transmississippi billing: No. 3, 79c.

BARLEY—¼@1c higher. Sales free on board or switched: Screenings, 88@89c; barley, 66¼@73½c.

DULUTH, Minn., Feb. 14.—Close—WHEAT—On track, No. 1 hard, $1.13⅜; No. 1 northern, $1.13⅜; No. 2 northern, $1.11⅜; to arrive, No. 1 northern, $1.13⅜; No. 2 northern, $1.11⅜; velvet chaff, $1.10⅜; May, $1.13⅜ bid; July, $1.03⅜ bid. DURUM—On track, No. 1, 99¾c; No. 2, 97¾c; in store, No. 1, 99¾c; No. 2, 97¾c; to arrive, No. 1, 99¾c; No. 2, 97¾c; May, 99¾c asked; July, 99¾c, nominal. FLAX—On track, in store, or to arrive, May, $2.18¾; July, $2.18; September, $1.68 bid. OATS—47½c. RYE—76@78c. BARLEY—57@67c. Cars inspected—Wheat, 33; last year, holiday; barley, 25; flax, 1; oats, 21; total, 80; on track today, 200; 2 trains to come. Receipts—Wheat, (111,305 bu; oats, 57,589 bu; rye, 1,128 bu; barley, 14,020 bu; flax, 198 bu. Shipments—Oats, 1,500 bu; barley, 63,000 bu.

KANSAS CITY, Mo., Feb. 14.—Close: WHEAT—May, $1.07¾; July, 97¾c. CORN—May, 65¾c; July, 65¼@65⅝c. Cash wheat, No. 2 hard, 1.30; No. 3, $1.06@1.11; No. 2 red, $1.22@1.23; No. 3, 61¾c; No. 2 white, 66¾@67c; No. 3, 64¾@65c; No. 2 mixed, 65¾@66c; No. 3 mixed, 64¼@64½c. OATS—No. 2 white, 46@46c. Rye—70@73c. Receipts—Wheat, 189 cars.

ST. LOUIS, Mo., Feb. 14.—Close: WHEAT—Higher; May, $1.12; July, $1.02. CORN—Firm; May, 67c; July 67@67¼c.—OATS—Firm; May, 47c; July, 46c. Cash wheat higher; track, No. 2 red, $1.28¼@1.30; No. 2 hard, $1.18@1.17. Cash corn firm; track, No. 2, 66c; No. 2 white, 66@66¼c. Cash oats firm; track, No. 2, 47c; No. 2 white, 49c. RYE—Nominal, 79c.

TOLEDO, O., Feb. 14.—CLOVER SEED—Cash, $9.80; March, $8.80; April, $7.80; October, $6.50; Jected, $7.80; Dec. 31 P. G., $2.50@7.80. TIMOTHY—Prime, $2.00; March, $2.00. ALSIKE—Prime, $7.70; March, $7.75.

PEORIA, Ill., Feb. 14.—CORN—Active; No. 3 white, 62c; No. 2 yellow, 61¼c; No. 3 yellow, 61@61¼c; No. 3, 60¾c; No. 4, 58¼c; no grade, 54@56c. OATS—Higher; No. 2 white, 48c; standard, 47@47¼c; No. 3 white, 46¾@47c; No. 4 white, 46½c.

Liverpool Grain Markets.

LIVERPOOL, Feb. 14.—Closing: WHEAT—Spot dull; No. 2 red western winter, no stock. Futures steady; March, 8s 1½d; May, 7s 11⅜d; July, 7s 10⅛d. CORN—Spot steady; new American, mixed, 5s 6¼d; old American, mixed, 5s 8½d. Futures dull; March, 5s 6¾d.

CHICAGO LIVE STOCK MARKET.

CATTLE.

Estimate of 27,000 for Monday marketings was full up to expectancy, and while there was moderately active demand for good to choice heavy steers at prices steady with the close last week, plain and medium classes were dull sellers and weak to 10c lower. Trains were badly delayed and the packing interests took hold slowly on this account, preferring to buy their quots in late hours. Shippers and exporters were fairly active bidders for good grades in the morning rounds, but when their competition was partly eliminated late in the day packers closed the market even for some good grades, getting them a little lower, along with medium steers. Supply carried only a short run of fat choice heavy beeves, best of which topped at $7.65@7.80, but there were hardly half a dozen lots above $7.60, and the bulk and big end of the fat 1,250 to 1,400 lb steers made $6.35@7.25, these going largely to shippers. Packers bought medium to good 1,150 to 1,300 lb steers at $5.50@6.15, while a common lot of kind was available down to $5.00 and 6.25, with a few up to $6.40. Marketings came in up to a late hour, and close to 2,000 did not arrive in time to be offered on the market.

The stock supply did not comprise a very liberal quota of general receipts, and active packer demand afforded sellers opportunity to hold prices well up to last week's basis during the greater part of the day, although the market closed a weak to 10c off. Bulls were firm on good packer and shipping cull, but prices showed a basis weak to 25c lower. Choice vealers sold up to $9.00@9.25. Feeding cattle supplies moved freely, and dealers getting the bulk of them at last week's price basis. Good grades of feeders sold up to $5.35, though few lots made best values, $5.00. Plain light stockers, salable down from $3.75, were again neglected. Quotations:

Beef steers, good to choice	$6.25@8.75
Beef steers, plain to good	4.50@6.15
Yearling steers, good to prime	6.15@7.50
Exporters	6.75@7.50
Beef cows, good to choice	4.00@5.00
Beef cows, plain to good	3.35@4.00
Fat heifers, good to choice	5.00@6.90
Heifers, common to medium	3.50@5.00
Canners and cutters	2.25@3.25
Calves, common to choice heavy	6.00@8.25
Good to prime veals	8.50@9.25
Feeding steers	3.50@5.50
Bulls	3.50@5.00
Cattle sold at six western markets, 52,000, against 37,700 a week ago, 33,700 a year ago, and 54,500 two years ago. Total for 1910 to date, 954,000 against 961,000 in the same period of 1909.	

HOGS.

Receipts were estimated at 40,000, a figure which was around expectations, but owing to lateness of trains it was uncertain how many would actually arrive. Hog values opened about 5c higher than Saturday, but the bulk of transactions soon showed 10c gain, and at the close values were 15@20c higher. Better sold early at $9.15 than later at $9.20. Extreme top was $9.27½ against $9.07½@9.10, although during early hours some sold at twenty-eight years. Fancy 193 lb hogs reached $8.85@8.95. Average price at $9.06 was highest in $9.17½. Pigs were active and bulk made $8.75@8.90, although some inferior kinds made $8.75@8.25. Quite a number of stags sold at $6.90 in large sized lots, while boars ranged at $5.75@6.25. Quotations:

Bulk of sales	
Common to good mixed	$9.00@9.10
Fair to choice, medium weight	8.90@9.05
Select 250@300 lb packing	9.00@9.15
Fair to fancy shipping	9.10@9.20
Medium to prime butchers	9.00@9.15
Common to choice light weight	8.90@9.05
Select pigs, 110@130 lbs	8.90@9.15
Mixed pigs, 110 lbs and lighter	8.25@8.90
Boars, according to weight	5.75@6.25
Stags, according to weight	5.60@10.00

Average price of hogs at Chicago $9.06, against $8.96 Saturday, $8.65 a week ago, $6.50 a year ago, and $4.52 two years ago.

Eleven markets received 99,700 hogs, against 79,500 a week ago, 95,000 a year ago, and 101,000 two years ago. Total for 1910 to date, 2,166,000, against 4,224,000 corresponding time 1909.

Hog purchases for the day follow: Armour & Co., 5,200; Swift & Co., 3,000; Anglo-American, 900; Hammond, 1,000; Morris & Co., 2,000; Boyd, Lunham & Co., 1,500; S. & S. & S. Co., 4,000; Boore & Co., 500; Roberts & Oaks, 600; Western P. Co., 1,400; butchers, 2,500; shippers, 12,000; total, 34,600; left over, 6,000.

SHEEP.

There was a good demand for sheep and such offerings went 10@15c higher, while in some instances the gain was 25c. On the other hand, rearlings and lambs were slow and only quoted steady, some spots showing weakness compared with last week's close. Quality was fair, but choice kinds were scarce. Receipts were estimated at 19,000, but the run would have to fill or that figure will be too high. Packers were main buyers and they left but few that arrived in time for market. Western wethers sold up to $7.35, as high as record established in 1907. Others sold at $7.00 @7.15, with yearlings at $7.60@8.35 while lambs went at $6.25@7.40. Native ewes sold up to $6.70, but they were fancy, and bulk landed at $5.75@6.25. Most bucks ranged at $3.00@5.00. Western lambs sold at $9.25@9.60, bulk $9.35, while feeders at $7.75@8.00. Colorados went at $8.00@8.60, bulk $8.25. Sheep wethers sold at $6.10, with yearlings at $7.35 and lambs at $8.00@8.60. Quotations:

Western wethers	$6.00@7.35
Native wethers	5.25@7.25
Western ewes	5.75@6.75
Bucks and stags	4.50@6.40
Native lambs, plain to good	7.25@8.60
Native lambs, good to choice	8.25@8.60
Feed yearlings	6.00@8.00
Feed western lambs	6.75@8.40
Feeding lambs	7.75@8.00
Clipped lambs	7.00@8.00
The movement of live stock at Chicago stockyards compares as follows:	6.75@8.40

Receipts.	Cattle.	Calves.	Hogs.	Sheep.
Monday, Feb. 7	16,122	872	33,417	18,957
Tuesday, Feb. 8	11,107	1,772	26,935	18,792
Wednesday, Feb. 9	16,961	1,906	31,803	14,203
Thursday, Feb. 10	7,539	950	24,005	10,613
Friday, Feb. 11	5,606	533	19,060	4,669
Saturday, Feb. 12	1,631	84	11,061	2,432
Monday, Feb. 14	27,000	1,000	40,000	19,000
Totals last week	59,166	6,117	145,781	63,685
Previous week	47,916	5,037	168,933	60,754
Cor. week 1909	51,097	3,795	145,023	64,993
Cor. week 1908	61,336	5,848	240,141	60,585
Shipments—				
Monday, Feb. 7	6,813	58	14,560	938
Tuesday, Feb. 8	2,880	63	5,245	1,230
Wednesday, Feb. 9	6,914	131	6,354	2,346
Thursday, Feb. 10	3,622	67	8,152	1,997
Friday, Feb. 11	3,448	88	6,740	489
Saturday, Feb. 12	876		6,639	
Monday, Feb. 14	7,000	100	12,000	1,000
Totals last week	27,177	412	43,690	6,990
Previous week	25,455	259	41,068	11,700
Cor. week 1909	27,153	107	56,471	13,724
Cor. week 1908	31,008	386	68,591	29,934

Receipts for Feb. 15 are estimated at 9,000 cattle, 27,000 hogs, and 23,000 sheep, against 6,526 cattle, 26,626 hogs, and 8,553 sheep for Tuesday, Feb. 16, 1909.

Live Stock Markets Elsewhere.

KANSAS CITY, Mo., Feb. 14.—CATTLE—Receipts, 12,000, including 400 southerns; steady to 10c lower; for packers and feeders strong; choice export and dressed beef steers, $6.15@7.40; fair to good, $5.15@6.10; western steers, $4.75@6.50; stockers and feeders $3.50@5.80; southern steers, $4.75@6.25; southern cows $3.00@6.00; native cows, $2.75@5.75; native heifers, $3.00@6.00. HOGS—Receipts, 9,000; steady to 5c higher; top, $8.90; bulk, $8.55@8.85; heavy, $8.75@8.90; packers and butchers $8.50@8.85; light, $8.65@8.75; pigs, $7.50@8.00. SHEEP—Receipts, 17,000; steady to 10c lower; lambs, $8.00@8.65; yearlings, $7.25@8.10; wethers, $6.20@6.90; ewes, $5.20@6.40; culls, $3.50@4.50.

NEW YORK, Feb. 14.—BEEVES—Receipts, 4,547; easier. Steers, $5.75@7.00; bulls, $4.00@5.15; cows, $2.70@4.65. Dressed beef slow but steady. CALVES—Receipts, 1,045; barnyard and fed calves firm to higher; all sold. Veals, $7.00@11.00; culls, $5.50@7.00; barnyard and fed calves, $4.00@5.00; yearlings, $3.50@4.00. Dressed calves firm; city dressed veals, 11@14½c; dressed barnyard and fed calves, 9@10c. SHEEP AND LAMBS—Receipts, 17,695; sheep steady; lambs slow to 25c lower; 4 cars unsold. Sheep, culls, $5.50@7.00; yearlings, $6.00@8.00. HOGS—Receipts, 8,860; higher at $9.35@9.40.

OMAHA, Neb., Feb. 14.—CATTLE—Receipts, 2,800; steady; native steers, $4.50@7.00; cows and heifers, $3.50@5.50; western steers, $3.00@5.00; Texas steers, $3.00@5.00; cows and heifers, $2.80@4.40; canners, $2.25@3.25; stockers and feeders, $3.00@5.60; calves, $4.00@8.25; bulls, stags, etc., $3.00@5.00. HOGS—Receipts, 7,000; 5c higher; heavy, $8.85@8.90; mixed, $8.70@8.80; light, $8.60@8.80; pigs, $6.75@7.75; bulk, $8.70@8.80. SHEEP—Receipts, 9,000; 10@15c higher; yearlings, $7.00@8.10; wethers, $6.00@6.80; ewes, $5.00@6.40; lambs, $7.75@9.00.

SIOUX CITY, Ia., Feb. 14.—[Special.]—CATTLE—Receipts, 2,000; weak. Beeves, $4.75@7.10; butcher stock, $3.50@5.50; canners and cutters, $2.00@3.25; veals, $5.00@7.00; bulls and stags, $3.50@5.00; feeders stronger, $4.25@5.50; calves, yearling, $3.75@4.75; heifers, $2.85@3.75. HOGS—Receipts, 4,000; 15c higher, $8.40@8.85; bulk $8.50@8.70.

Chicago Horse Market.

Horses were active and prices fully steady with last week. Quality was fairly good, and, as outside competition was keen, few lots were left at close. Receipts were estimated at 1,500, against 996 the previous Monday and 1,252 the corresponding day last year. Drafters went largely at $190.00@235.00, with choice to prime ones at $250.00 up. Expressers and good to medium weight commercial chunks were obtained at $160.00@210.00. Mules were wanted at $175.00@225.00. Light delivery horses went at $135.00@150.00. Farm chunks made $140.00@175.00, with a southern class downward to $75.00.

Hides and Wool.

CHICAGO, Feb. 14.—HIDES—Market was easy and demand quiet. Quotations:

	Lb.		Lb.
No. 2 hides	11½c	No. 2 kip	10c
No. 1 hides	12c	No. 1 calf	16c
Brand hides, all wts.	10c	No. 2 calf	14½c
No. 1 bulls	10c	No. 1 tallow	6½c
No. 2 bulls	9c	No. 2 tallow	5½c
No. 1 kip	11½c		

NEW YORK, Feb. 14.—HIDES—Quiet. LEATHER—Quiet.

CHICAGO, Feb. 14.—WOOL—Moderate offerings were taken at steady figures. Quotations:

Fine washed—	
Burry, clingy to medium	22@24c
Unwashed from all bright wool sections—	
Heavy to fine delaine	26@27c
Burry to medium	18@20c
Semi-bright from north and northwest sections—	
Heavy to fine medium	19@25c

ST. LOUIS, Mo., Feb. 14.—WOOL—Unchanged; medium grades, combing and clothing, 24@26c; light fine, 22@27c; heavy fine, 19@21c; tub washed, 29@37c.

IN THE PRODUCE MARKETS.

EGGS.

CHICAGO, Feb. 14.—Prices were lowered ½c on graded lots. Despite the increase in consumption, dealers had considerable difficulty in effecting a clearance. Receipts were exceedingly heavy at 7,056 cases. Quotations:

Prime firsts	25c
Extras, 90 per cent fresh	27c
Do firsts	24c
Do seconds	12@17c
Storage extras	20@21c

BUTTER.

CHICAGO, Feb. 14.—Offerings were in excess of requirements, but receivers succeeded in maintaining values at their present level. Supplies are liberal and should Elgin decline, as indications point to, there is little doubt that the local market will have to follow. Receipts were 4,993 tubs. Quotations:

Creamery, extras	28c
Extra firsts	27c
Do second	25c
Do firsts	26c
Packing	22@24c
Dairies, extras	26c
Dairies, firsts	25c

NEW YORK, Feb. 14.—BUTTER—Firm; receipts, 5,523 tubs; creamery specials, 28½c; extras, 27¾c; third to first, 24½@27c; state dairy, common to finest, 23@27c; process, first to special, 25@26½c; western factory, 22@23½c; western imitation creamery, 24@25½c. CHEESE—Firm; receipts, 511 crates; state, full cream, fall make, special, 17½@18c; do, fancy, 17¼c; do, good to prime, 16¼@16¾c; do, current make, best, 15¾@16c; do, common to fair, 13@15c; skims, 3@14½c. EGGS—Steady; receipts, 11,749 cases; state, Pennsylvania, and nearby hennery, white, fancy, 28@29c; do, gathered white, 2 @26c; do, hennery, brown and mixed, fancy, 28@29c; do, gathered brown, fair to prime, 27@28c; western, first, 26½c; seconds, 25½@26c; refrigerators, 21½@23c.

PHILADELPHIA, Pa., Feb. 14.—BUTTER—Steady; extra western creamery, 30c; do nearby prints, 31c. EGGS—Firm; good demand; Pennsylvania and other nearby firsts, f. c., 28c at mark; western firsts, f. c., 28c at mark; do, current receipts, f. c., 23@27c at mark. CHEESE—Firm; New York, full creams, choice, 17¼@17½c; do, fair to good, 16½@17c.

CHEESE.

CHICAGO, Feb. 14.—There was a good consumptive inquiry in evidence and holders had no trouble in effecting a clearance at prices quoted. Quotations:

Swiss	19@19½c	Western twins	16½@16¾c
Limburger	16@16½c	Longhorns	16½@17c
Brick	16c	Daisies	17@17½c
ELGIN, Ill., Feb. 14.—[Special.]—BUTTER—Firm at 28c. Sales in this district for the week, 443,300 lbs.			

POULTRY.

CHICAGO, Feb. 14.—Both dressers and retail dealers were good buyers, but supplies were adequate for all requirements at unchanged prices. Quotations:

Dressed—		Live—	
Chickens	16@17c	Fowls	15@16c

DEATHS.

...s Reynolds, Feb. 12, beloved ...ne Reynolds (née Murray) ...omas, and Annie Reynolds; ...r brother of the late James ...nolds, Mrs. Mary Reynolds ... Funeral from his late resi... (old number 905), Wednes... 9 o'clock sharp, to St. Ig... lesmn high mass will be ... carriage in Mount Carmel...

...allinger, beloved husband of ...thal, father of Dora, Harry, ...mber of George Washington ...neral from late residence, 1849 ...a. m., Tuesday; by carriages ...ery. Waldheim.

...A. Sandberg, at home of ...rtzell-st., Evanston, Ill., hus... Maria Sandberg and father of ...en, Mrs. Edward Monson, Jr., ...g, aged 65 years and 9 months; ... Oakwoods chapel, Wednesday ...

...y Sayles, at Milwaukee, Wis., ...a seventy-fifth year. Formerly ...and Chicago, Ill.

...Schiller, aged 80 years, ...low of the late August Schiller ...gust M. Schiller, Mrs. Bertha ...d Fred Schiller, and the late ... Funeral from the residence ...922 Groveland-av., Wednesday ...1:30 p. m., by carriages to ...

...Elisabeth Shelton, Feb. 14, ...other of Henry S. Shelton and ...nard. Funeral service at 5:00 ... Tuesday, Feb. 15, at 3 o'clock, ...Ida, a Pilgrim comit, flowers.

...Smith, Sunday, Feb. 13, Fu... p. m. Tuesday, Feb. 15, from 1849 ...at Oakwoods.

...A. Walker, entered into rest ...day, Wallard Hospital, beloved wife ...Walker. Funeral notice later. ...ifton Forge [Va.], papers please ...

...Helen, aged 46 years, beloved ...C. Wedtka, mother of Harry ...d William Garner. Funeral ... m., from late residence, 6029 ...ment Oakwoods.

...ak, beloved wife of Jacob E. ...Martin, and Florence. Funeral ...18, at 8:30 a. m., from late resi... Seminary, to the Precious Blood ... to Mt. Carmel.

WEATHER FORECAST.

...HER BUREAU, ... Feb. 14.—Forecast for Tues...day:

...Partly cloudy, followed by ...er by Tuesday night; Wednes... and much colder; winds shifting ...Tuesday.

...cloudy, followed by snow fur... ...er, with a cold wave in north... Wednesday fair and much ...winds.

...much colder, with a cold wave in ...portions Tuesday. Wednesday ...and a cold wave in north and ...and much colder with cold ...Wednesday fair and cold; high ...winds.

...and much colder with a cold ...th winds Tuesday; Wednesday ...ing.

...South Dakota—Snow and high ...cold wave Tuesday; Wednesday ...

...now and colder with high north ...Wednesday fair and cold.

...rth, partly cloudy in south por...ecasting snow and much colder; ...ifting to high northwest winds ...

...and Upper Michigan—Snow and ...Wednesday snow and much cold... ...east shifting to north winds ...

...and colder Tuesday, cold wave ...Wednesday snow flurries and ...east to north winds.

Thermometer.	Max. temp.	Min. temp.	Precipitation 24 hours.	Direction of wind.	Velocity of wind.	Weather.
66	70	...	...	S.	...	Clo'dy
26	36	...	...	S.W.	...	Clear
64	70	...	...	S.W.	...	Clo'dy
64	76	...	...	S.W.	...	Clear
8	6	...	...	...	...	Clear
10	...	.06	...	E.	...	Clo'dy
34	50	.54	...	S.W.	...	Clo'dy
30	54	...	...	W.	...	Clear
28	30	.08	...	S.	...	Clo'dy
50	58	...	...	S.	...	Clear
4	40	...	...	N.E.	...	Snow
32	36	...	...	N.E.	...	Clo'dy
32	44	...	...	N.E.	...	Fair
40	44	...	...	E.	...	Fair
42	44	...	...	S.W.	...	Fair
34	50	...	Tr.	S.	...	Fair
54	60	...	...	N.E.	...	Fair
46	48	...	...	N.	...	Clo'dy
38	62	...	...	S.	...	Clo'dy
58	68	...	...	S.	...	Clear
32	32	...	Tr.	S.W.	...	Clo'dy
4	12	...	...	N.E.	...	Clo'dy
72	...	...	...	S.	...	Clear
40	44	...	...	S.	...	Clear
56	66	...	...	S.	...	Clear
66	68	...	...	S.	...	Clear
46	...	.02	...	W.	...	Clo'dy
62	64	...	...	S.	...	Clo'dy
24	39	...	Tr.	S.W.	...	Fair
32	34	...	...	N.E.	...	Fair
32	34	...	...	W.	...	Clo'dy
4	16	...	.04	N.E.	...	Clo'dy
34	38	...	...	N.E.	...	Clo'dy
22	26	...	...	S.W.	...	Fair
2	6	...	...	N.	...	Clear
32	34	...	...	S.W.	...	Clear
50	66	...	...	E.	...	Clo'dy
64	72	...	...	S.	...	Clear
38	40	...	...	S.	...	Clear
38	40	...	...	S.	...	Clear
36	40	...	.22	S.W.	...	Rain
32	36	...	...	S.W.	...	Fair
32	40	...	.01	S.	...	Snow
4	8	...	...	N.E.	...	Clear
50	54	...	.08	N.W.	...	Clear
32	34	...	...	S.	...	Snow
32	36	...	.06	N.W.	...	Snow
68	72	...	...	S.E.	...	Clear
24	30	...	...	S.	...	Clear
24	30	...	.12	W.	...	Fair
30	38	...	.12	W.	...	Fair
34	42	...	...	S.E.	...	Clear
64	66	...	...	S.	...	Clear
34	40	...	.04	N.	...	Snow
32	36	...	...	N.	...	Clear
4	20	...	Tr.	N.	...	Fair
62	68	...	...	S.	...	Clear
4	8	...	.02	N.E.	...	Fair
14	36	...	.26	N.W.	...	Snow

...THER IN CHICAGO.

...as observed by L. Manasse, ...son street, Tribune building, was... m., 38; 11 a. m., 38; 12 m., 40; 1 p. ...6 p. m., 43. Barometer—8 a. m., ...

DEATH RECORD.

...G BURIAL PERMITS WERE ... by the health department):

...45; 2222 Lake-st., Feb. 12. ...eth, 85; 4722 N. Hermitage-av., ...

...n, 1 day; 3635 N. Seeley-av., ...

...ina, 11; 5124 Marshfield-av., ...

...626 W. 17th-st., Feb. 11. ...2600 Monroe-st., Feb. 13. ...40; 346 W. Adams-st., Feb. 12. ...64; 2003 W. 20th-st., Feb. 12. ...; 821 W. Adams-st., Feb. 11. ...a, 70; 5258 Calumet-av., Feb. 13. ...25; 1026 W. 12th-st., Feb. 11. ...days; 3642 S. Clifton Park-av., ...

...3315 Monogratt-st., Feb. 12. ...1; 637 S. Wood-st., Feb. 13. ...1230 75th-st., Feb. 10. ...23; 4522 Cottage Grove-av., ...

...d; 6338 Magnolia-av., Feb. 11. ...ay; 1466 W. Jackson-blvd., Feb. 12. ...562 N. Lincoln-av., Feb. 13. ...5 days; 1481 W. Huron-st., ...

...; 4312 Drake-av., Feb. 12. ...do, 1 month; 1065 W. Polk-st., ...

...month; 1825 Bissell-st., Feb. 13. ...; 908 E. 93d-st., Feb. 13. ...; 4466 Prairie-av., Feb. 13. ...60; 6637 State-av., Feb. 13. ...gina, 2 days; 12211 Wallace-st., ...

...69; 1478 W. Ohio-st., Feb. 13. ...months; 4026 N. Sacramento-av., ...

...35; 1231 Roscoe-st., Feb. 13. ...1 month; 910 22d-st., Feb. 12. ...a, 88; 1316 Wrightwood-av., ...

...2342 S. Oakley-av., Feb. 12. ...e, 63; 1629 W. 18th-pl., Feb. 12. ...84; 1520 N. Ashland-av., Feb. 13. ...2838 Sheffield-av., Feb. 13. ...; 1625 W. 21st-pl., Feb. 10. ...H., 28; 1221 Western-av., Feb. 12. ...ina, 2 days; 1418 W. 54th-st., Feb. 13. ...47; 1410 E. 54th-st., Feb. 14. ...min, 49; 1849 Cleveland-av., ...

...2 months; 2223 S. Leavitt-st., ...

...store, 48; 1157 Milton-av., Feb. 12. ...70; 1215 E. 56th-st., Feb. 12. ...s days, 43; 438 W. 61st-pl., Feb. 12. ...a, 67; 9716 Rockbye-st., Feb. 12. ...78; 1800 Fulton-st., Feb. 11. ...a, 64; 2020 Webster-av., Feb. 12.

...NG-MILLINERY SCHOOLS.

...ENTINE'S COLLEGE OF CUT... Dressmaking, and Ladies' Tai... ...o's self-calculating system ... ...id accurate, condensed and com... ...first. Evening school $1.00 a ... ...cut to measure; guaranteed ... ...mail. Call or write to Valentine's ...e.-st., or 2623 N. Clark-st.

...HOOL, 41 STATE-ST. PHONE ...hes millinery, dressmaking ...ies tailoring, and designing; also ...on. Wed., and Fri. Only $1 per ...cut to order from books or our ...models. Satisfaction guaranteed ...te. Call or write for circulars.

...HOOL OF MILLINERY DESIGN, ...st., cor. Michigan-av. ... term opens Jan. 26.

...DIES' TAILORING COLLEGE, ... Grove and Buck Pumping ...ge-av. Call or write for terms. ...AND DRESSMAKING TAUGHT ... at McDowell School.

...ONUMENTS.

...D & CO., 719 WOMAN'S TEMPLE. ...e of monuments and mausoleums. ...

SITUATIONS WANTED—MALE.

Bookkeepers and Clerks.

SITUATION WANTED — BY YOUNG MAN, 21 ... of age, high school education; 4 years of ... experience, bookkeeping, and private secre... work, desires a position; where there is an ... opportunity for advancement; can operate type... writing; willing to tackle anything and leave town ... necessary. Address J 479, Tribune.

SITUATION WANTED — CORRESPONDENT ... and general office assistant as correspondent, ... cashier, bookkeeper; 9 years' experience; moderate ... salary to start; references as to character and abili... ty; also bond if necessary. Address H 2290, Trib... une.

SITUATION WANTED—COLLEGE MAN OF 24, ... TYP. CORRESPONDENT AND SALESMAN; ... AMBITIOUS, ENERGETIC AND WILLING ... TO APPRENTICE; DESIRES PERMANENT CONNECTION ... WITH LIVE FIRM; YOUR PROPOSITION MUST ... HAVE FUTURE. ADDRESS J 480, TRIBUNE.

SITUATION WANTED—AS OFFICE MGR., AU... DITOR, OR COST ACCT.; 15 yrs.' exp. mfg., contr., ... public accounting; well up on shop practice ... and cost law; A1 executive; refs.; single, aged 29; ... desirous improving old or installing new system; ... Address J 518, Tribune.

SITUATION WANTED—BOOKKEEPER; EXPE... rienced in charge of office; good executive; first ... class system man; know factory costs and can in... crease your profits; excellent correspondent and a result ... getter on collections; clean record and best of ref... erences. Address K 207 Tribune.

SITUATION WANTED—STOCKKEEPER, AU... thoroughly experienced in the goods of bookkeep... ing, stock records, etc.; head stockkeeper 5 years ... for one large manufacturer. Address K 162, Trib... une.

SITUATION WANTED—A1 GENERAL OFFICE ... man, 23 years of age, with executive ability; 4 ... years' experience accountant, banking, cashier, ... discounts; diligent worker. Address E 166, Trib... une.

SITUATION WANTED—YOUNG MAN, AMERI... can, single, age 28, as bookkeeper or cashier; can ... handle credits and collections; 8 yrs.' experience; ... best references; salary $125 per month. Address K ... 161, Tribune.

SITUATION WANTED—AS HEAD BOOKKEEP... ER AND COUNTANT; GOOD CORRE... SPONDENT AND SYSTEMATIZER; PREFER ... MANUFACTURING; A1 REFERENCES; AGE ... 30. PARTY $125. ADDRESS E 183, TRIBUNE.

SITUATION WANTED—BOOKKEEPER OR ... head clerk; 6 yrs.' exp., age 26, married, com... petent, reliable, honest, willing worker. Specimen ... of penman; A1 ref.; desires position that will de... velop into something future; Address H 559, Tribune.

SITUATION WANTED—EXPER. MAN, 26, ... willing, industrious, and capable, desires perma... nent office position, offering opportunity for promo... tion; well educated; best refs. Address J 307, Trib... une.

SITUATION WANTED—BY CREDIT MAN ... where merit will count; has had 3 years' experi... ence as credit man in wholesale house; 10 years' ... office experience; best references; reasonable salary ... of advancement assured. Address G G 392, Tribune.

SITUATION WANTED—EXPERIENCED BOOK... KEEPER, familiar with collections, desires more ... important than salary. Address K 198, Tribune.

SITUATION WANTED—MARRIED MAN EM... ployed for the past 14 years as timekeeper, cost ... and payroll clerk; employed at present, and desires ... a change. Address E 320, Tribune.

SITUATION WANTED—YOUNG MAN, BOOK... keeper; capable of taking trial balance; good pen... man; accurate at figures; thorough office man; first ... class references; age 25. Address J 368, Tribune.

SITUATION WANTED—STRICTLY A1 BOOK... keeper and cashier; ten years' sound experience; ... banking and commercial lines; start, $20. Address ... J 213, Tribune.

SITUATION WANTED — SOBER AND INDUS... trious young man, 28; quick and accurate at fig... ures; 3 years' experience in office work and time... keeping; employed. Address E 168, Tribune.

SITUATION WANTED—MAN, 34 YEARS, OF ... good appearance, A1 penman, accurate at figures ... and good at figures; steady position; 1st ref. ... Address J 117, Tribune.

SITUATION WANTED—INTELLIGENT YOUNG ... man, 3 years' banking experience, good book... keeper and accountant; speaks several foreign lan... guages. Address D 422, Tribune.

SITUATION WANTED—THOROUGHLY GOOD ... correspondent, publishing and mail order experi... ence, wants immediate position; best refs. Address ... J 466, Tribune.

SITUATION WANTED—BOOKKEEPER OR ... cashier; office, rapid and reliable; 5 years' experi... ence; also operate typewriter. Address H 241, ... Tribune.

SITUATION WANTED—BOOKKEEPER AND ... general office man, 15 years' exp.; correct habits ... and not afraid of work; reasonable salary. Ad... dress E 345, Tribune.

SITUATION WANTED—BOOKKEEPER, AC... countant, 9 years' exp.; thorough and systematic; ... clean cut young man, good education; position with ... progressive firm. Refs. Address H 477, Tribune.

SITUATION WANTED—AS SECRETARY, AS... SISTANT purchasing or sales dept., or similar work; competent correspondent; experienced; ... references. A. KNERR, 314 S. 43d-st., Dayton, O.

SITUATION WANTED—EXPERIENCED BOOK... keeper, cashier, correspondent and collector; age 21; $15 to start; references. Address H 372, Tribune.

SITUATION WANTED—BY YOUNG MAN WITH ... 2 years' office experience; when an outdoor po... sition as timekeeper, collector, etc.; at present em... ployed. Address J 513, Tribune.

SITUATION WANTED—SHIPPING CLERK ... with chance of advancement; can handle men or ... will go south; 5 years with last house. Address K ... 139, Tribune.

SITUATION WANTED — DRUGGIST NOT REG... istered; A1 prescript. and salesman; best refs.; ... speaks several languages. M. PORT, Maywood, ...

SITUATION WANTED — BY A YOUNG MAN, ... thoroughly familiar with fire ins. business; can ... operate typewriter; best refs. Address K 389, ... Tribune.

SITUATION WANTED—MAN WITH 10 YEARS' ... experience in general office work and as cashier; ... good knowledge of bookkeeping. Address J 404, ... Tribune.

SITUATION WANTED — BOOKKEEPER WITH ... auditing exp., with large concern, with chance ... for promotion; large exp. in tailoring business; A ... 1 ref. Address J 504, Tribune.

SITUATION WANTED—AN EXPERIENCED ... young man desires work evenings; clerical or ... exp.; good penman; age 21 years. Address E 317, ... Tribune.

SITUATION WANTED—OFFICE ASST.; THOR... ough knowledge of bookkeeping, correspondence, ... and general office work; moderate salary if oppor... tunity for promotion. Address J 497, Tribune.

SITUATION WANTED—HARDWARE CLERK, ... plumber's supplies or correspondent; not afraid ... of work. Address J 277, Tribune.

SITUATION WANTED—KEEPING SMALL SET ... books during spare time, 3 hours daily; married ... man; age 40. Address D 423, Tribune.

SITUATION WANTED — AS ASSISTANT BOOK... keeper by young man, age 21 years; moderate ... salary; references. John White, 2824 Johnston-av.

SITUATION WANTED—BOOKKEEPER, 18 YRS., ... exp., age 37; good habits. Address D 112, Trib... une.

SITUATION WANTED—SHIPPING CLERK; RE... liable young man, 6 yrs.' exp. Address K 323, ... Tribune.

SITUATION WANTED—EXPERIENCED SALES ... and credit correspondent now employed, compe... tent to manage office. Address E 222, Tribune.

SITUATION WANTED—BY BOOKKEEPER; ... bookkeeping evenings. Address E P 245, Tribune, ... or phone Dearborn 1465.

SITUATION WANTED—OFFICE MAN, THOR... oughly capable and experienced; at once; salary ... secondary. Address K 197, Tribune.

SITUATION WANTED—YOUNG MAN, WITH ... high school education and office experience in ... coal business; references. Address J 515, Tribune.

SITUATION WANTED — OFFICE CLERK, ... rapid and accurate at figures; 8 yrs.' exp., age 29, ... moderate salary. Address J 476, Tribune.

SITUATION WANTED—EXP. BOOKKEEPER, ... cashier, understand stenography, office details, ... references 2 years. Tribune.

SITUATION WANTED — BOOKKEEPER, EX... pert in every respect, will take temporary and ... extra work; terms to suit. Address J 506, Tribune.

SITUATION WANTED—OFFICE ASSISTANT; ... understands bookkeeping; 3 years' experience; ... age 22 years. Address E 345, Tribune.

SITUATION WANTED—YOUNG MAN, 22, IN ... sales dept. as general office assistant; 4 yrs.' ... experience. Address J 499, Tribune.

SITUATION WANTED—YOUNG MAN, BOOK... keeper, evenings. Address K 545, Tribune.

Accountants and Auditors.

SITUATIONS WANTED—V. HUGO KALLMAN ... and other staff of accountants open, close, bal... ance books make special investigations, exhibits of ... profits and expenses, handle depreciations and ... factory costs, stop leaks; much is accomplished in ... one day. 1004 First National Bank Bldg. Tele... phone Randolph 1589.

SITUATION WANTED — FIRST CLASS AC... countant and all round office man; fine corre... spondent; good executive and systematizer; experi... enced on profit work and can devise and install cost ... systems; employed; straight record in every respect. ... Address E 209, Tribune.

SITUATION WANTED — BOOKS AUDITED, ... opened, closed; corporation tax schedules com... piled by experts; reasonable terms. ... ECONOMIC SYSTEM AND AUDIT CO., ... 143 La Salle-st. Rand. 3159.

SITUATION WANTED—EXPERT WILL AUDIT ... systematize, open, close, keep small set; also ad... vise or install complete cost system; reference; ... reasonable. Address K 208, Tribune.

SITUATION WANTED—EXPERT BOOKKEEP... er and accountant; can devote time; will take ... extra work, day or evening; small sets kept. Ad... dress COOPER, 37 E. 56th-st.

SITUATION WANTED — TEMPORARY OR ... steady by accountant with public acct., ... 27 yrs. old, married; salary $125 per mo. Ad... dress H 343, Tribune.

SITUATION WANTED — EXPERT ACCOUNT... ant, auditor, correspondent, office manager, etc.; ... seven years' lumber business; best city references. ... Address J 375, Tribune.

SITUATION WANTED—EXPERT WILL AUDIT, ... open, close, systematize books, etc. ... SPENGLER, 5502 Everett-av.

SITUATION WANTED—EXPERT WILL AUDIT, ... systematize, open, close; keep small sets, etc.; ... reasonable. McENROE, 134 Monroe. Central 5374.

SITUATION WANTED — BOOKS KEPT, ... opened, audited. BISLAND, 112 W. Michigan-... st. 4905.

SITUATION WANTED—EXPERT ACCOUNT... ant wants evening work. Address H 265, Tribune.

Billing Clerks.

SITUATION WANTED—BILL CLERK OR EX... tender; age 21; 3½ years clerk exp., wholesale, ... exp. extending, billing; refs. Address J 403, Tri... bune.

Salesmen. Solicitors. Etc.

SITUATION WANTED—SPECIALTY SALES... man of ability wishes to connect with some relia... ble house; regular line preferred. Address H 276, ... Tribune.

SITUATION WANTED—A TRAVELING MAN ... wants staple side lines; going west. Address ... G D, Tribune.

SITUATION WANTED — BY EXPERIENCED ... salesman in building material line; best refer... ences. Address K 502, Tribune.

SITUATION WANTED—YOUNG MAN WITH ... 4 years' exp. as salesman for a mercantile house; ... age 26. Address K 126, Tribune.

SITUATION WANTED—A NONUNION ... plumber; references furnished. Phone Hum. 6540.

SITUATION WANTED—ENERGETIC SPECIAL... TY salesman, 26 years; exp. 5 years; salary or ... salary and com. Address H 260, Tribune.

SITUATIONS WANTED—MALE.

Salesmen. Solicitors. Etc.

SALESMAN, AGE 30, 8 YEARS' experience representing Eastern cigar factory selling jobbers, at salary of $5,000 per year, desires to change his line or assume house position. Address J 304, Tribune.

SITUATION WANTED—I WANT TO OPEN OF... fice for you in Spokane, the place to make money ... in trade, real estate, or manufacturing. Richest ... city of 150,000 in country, growing rapidly, center ... of inland empire. Have good acquaintance there ... with bankers, real estate men, etc. Experienced in ... office management, advertising, sales. Highest ... Chicago references. Address H 422, Tribune.

SITUATION WANTED—PRINTING SALESMAN, ... practical, open for proposition with good house ... that can handle large work and willing to enlarge ... and share profits with me; past year's sales sixty ... thousand over. Can you use such a man? Ad... dress H 462, Tribune.

SITUATION WANTED — ADVERTISER HAS ... sold the jobbing and larger retail grocery trade ... of the south west for nine years for one manufactur... er, and is now open for engagement; invites corre... spondence with interested parties. Address J 248, ... Tribune.

SITUATION WANTED—CAPABLE MANAGER, ... 15 years' experience selling specialties and ... staples by mail, agents, salesmen; want to open ... downtown office for outlying factory or manage ... branch in another city; highest references. Ad... dress H 429, Tribune.

SITUATION WANTED—FIRST CLASS SALES... man of ten years' experience, with some well ... established house, for work in or around Chicago; ... open for any live proposition. Address J 349, Trib... une.

SITUATION WANTED—AS ROAD OR CITY ... salesman, by young man of 28; speaks of good ... address and personality; a hustler; seven years' ... general business experience; clean record. Ad... dress K 544, Tribune.

SITUATION WANTED—A HUSTLING, LARGE... ly acquainted, big producing salesman, compe... tent and experienced enough to assume manage... ment, but willing to prove ability in any capacity ... desires city position. Address K 526, Tribune.

SITUATION WANTED — SALESMAN, CITY; ... married man, 27; alive, energetic; at present in ... business; wants change; first class proposition only ... considered; salary or salary and comm. Address J ... 527, Tribune.

SITUATION WANTED—I AM A SUCCESSFUL ... salesman; have office and stock experience in ... wholesale line; clean record; capable of managing ... branch office or representing factory; I can make ... good. Address E 305, Tribune.

SITUATION WANTED—YOUNG MAN 27 YRS.; ... good education, now with advertising publication, ... would like position as solicitor with magazine; ... farm or newspaper representative. Address K 455, ... Tribune.

SITUATION WANTED—YOUNG SPECIALTY ... salesman, 12 years in handling grocery delica... tessen; best connection; would like to connect with ... live house; highest references. Address J 256, Trib... une.

SITUATION WANTED — AN ENERGETIC, ... forceful specialty salesman, possessing A1 selling ... ability, tact, and good appearance, age 28; 7 years' ... experience, desires good connection; age, 32; mar... ried; gilt edge references. Address J 531, Tribune.

SITUATION WANTED—SALESMAN AND BOND ... salesman with clientele desires connection with ... responsible firm having good proposition; best ref... erences; initial expenses and commission or sal... ary required. Address J 500, Tribune.

SITUATION WANTED—A CAPABLE YOUNG ... traveling salesman wishes to connect with re... liable firm; road or city; best of references. Ad... dress JOS. R. KRENICK, 1800 32d-st.

SITUATION WANTED—PARTY DESIROUS OF ... obtaining two eastern mfgrs.' accounts for Chi... cago and vicinity; iron and steel products preferred. ... Address J 225, Tribune.

SITUATION WANTED—CITY SALESMAN OR ... representative; man of fine appearance; 15 years' ... business experience; good ref. Address D 215, ... Tribune.

SITUATION WANTED — RETAIL CLOTHING ... salesman; thoroughly experienced; exceptional ... references; position within loop. Address J 143, ... Tribune.

SITUATION WANTED — LIVE, HUSTLING ... salesman, age 24, desires situation; am a business ... getter with 3 years' experience, city and road; best ... refs. Address H 294, Tribune.

SITUATION WANTED—CITY OR TRAVELING ... salesman or solicitor; hustler, good ability, and ... appearance. Address K 438, Tribune.

Professions and Trades.

SITUATION WANTED—BY FIRST CLASS ME... chanical draftsman; technical graduate; 33 years ... old; 9 years' office experience; thoroughly familiar ... with tools, mill buildings and structural steel; salary ... $125 per month. Address E 185, Tribune.

SITUATION WANTED—BY PHARMACEUTI... cal chemist; position as superintendent in or out ... of Chicago; several years' successful experience ... manufacturing, hiring and handling of help. Ad... dress K 290, Tribune.

SITUATION WANTED—COMMERCIAL ARTIST, ... thorough experienced; pen and ink, water color, ... life letter, clever designer, earnest, conscien... tious worker; small salary if position offers a future. ... Address K 481, Tribune.

SITUATION WANTED—AT LIBERTY, MOV... ing picture operator; have two complete road ... outfits; 10 years' road experience. Address H ... 504, Tribune.

SITUATION WANTED—DESIGNER OF STEAM ... and water goods, power plant work; four years ... with present employer; desires change. For ... interview address J 366, Tribune.

SITUATION WANTED BY MECHANICAL ... draftsman, mechanical graduate, 3 years' experi... ence on gas and steam engines and general ma... chinery. Address L 452, Tribune.

SITUATION WANTED — COOK, FIRST CLASS; ... all around man; good pastry; in hotel, restaurant, ... or boarding house; references. CANTREL, 404 ... Dearborn-st.

SITUATION WANTED—CABINETMAKER; EX... perienced on high grade mahogany and other ... fine furniture. Address O. WAGNER, 1739 Ham... mond-st., Flat 3.

SITUATION WANTED — TOOLMAKER, EX... pert in experimental work, with inventive ability; ... desires a change; 20 years' exp.; $25. Address K ... 550, Tribune.

SITUATION WANTED—ARCHITECTURAL DE... signer and draftsman, competent; 20 years' exp. ... on artistic and practical sides. Address K 542, ... Tribune.

SITUATION WANTED — FOREMAN OR ... draftsman; experienced on store, office, barber ... and other high class furniture and fixtures and ... interior finish. Address H 314, Tribune.

SITUATION WANTED—AS ASST. DRAFTS... man or tracer; have had one year's experience and ... attended evening schools 3 years. Address J 344, ... Tribune.

SITUATION WANTED—YOUNG TECHNICAL ... graduate with manufacturing and drafting room ... experience; executive ability. Address J 485, Trib... une.

SITUATION WANTED—GENERAL CONSTRUC... tion superintendent, all classes of buildings; open ... for engagement; experience from coast to coast. ... Address J 365, Tribune.

SITUATION WANTED—BY MECH. ENG... mach. designer, estimator; exp. in power and ... packing plant work, conveying mchy., furnaces, ... and combustion exp.; 6 yrs. exp. Address J 494, Trib... une.

SITUATION WANTED — PAPER CUTTER; 1ST ... class; can also feed Gordon press or would do ... cutting where I can learn to be cylinder pressman. ... Address J 501, Tribune.

SITUATION WANTED — STATIONARY ENGI... neer; electrical and hoisting experience; sober ... and steady. Address H 280, Tribune.

SITUATION WANTED—AS BREAD AND CAKE ... baker; day work preferred. J. BETZ, 216 W. ... Ohio-st.

SITUATION WANTED—PRINTER, WORKING ... foreman, all around, Union. Address K 394, ... Tribune.

SITUATION WANTED — COMPETENT FORE... man, experienced in cofferdam, concrete, and pile ... driving work. Address J 193, Tribune.

SITUATION WANTED—BY AN EXPERIENCED ... Japanese dentist, as laboratory man; good ref... erences. Phone North 717.

SITUATION WANTED—WATCHMAKER, JEW... eler, and optician; one you can depend upon. ... E. H. SEVERMAN, 4739 S. Ashland-av.

SITUATION WANTED—DRAFTSMAN, STRUC... tural detailer; exper., technical graduate. Ad... dress K 297, Tribune.

SITUATION WANTED—IN ENGINEERING ... line preferred; salary not under $1200 a month; ... can invest. Address E 179, Tribune.

SITUATION WANTED — ARCHITECTURAL ... draftsman, first class; also takes evening work. ... Address J 460, Tribune.

SITUATION WANTED—FIRST CLASS ARCHI... tectural designer and draftsman; long exp., all ... branches. Ref. Address J 350, Tribune.

SITUATION WANTED—FIRST CLASS CHAN... delier hanger and assembler; all around fixture ... man; will leave city. Address K 476, Tribune.

SITUATION WANTED—DRAFTSMAN; FIRST ... class; special or experimental mach.; 8 years' ... experience. Address J 260, Tribune.

SITUATION WANTED—YOUNG TECHNICAL ... man, mechanical or structural line; 2 years' ex... perience. Address H 433, Tribune.

SITUATION WANTED—COMPETENT CARPEN... ter is open for steady engagement. Address H ... 127, Tribune.

SITUATION WANTED—BY EXPERT MOVING ... picture operator; 10 years' exp. Address K 445, ... Tribune.

SITUATION WANTED — EXPERT REPAIR ... man; decorating, carpenter, plastering. J. L. ... SMITH, 517 St. John's-pl.

SITUATION WANTED—PRACTICAL TAILOR ... and cutter, 21 years' experience; city or country; ... wages reasonable. Address J 238, Tribune.

SITUATION WANTED — BY NONUNION ... plumber, first class lead worker and jobber, strict... ly sober and reliable. Address K 442, Tribune.

SITUATION WANTED—EXP. GORDON AND ... Universal feeder, with some exp. in the case and ... make ready. Address J 546, Tribune.

SITUATION WANTED—DRAFTSMAN; GOOD ... tracer; 11 years' exp.; home work. Address K ... 226, Tribune.

SITUATION WANTED—ESTIMATOR, HEATING ... engineer, by experienced man in heating or power ... plant work. Address K 278, Tribune.

SITUATION WANTED — IN ELECTRICAL ... work or similar; 4 years' exp.; handy with all ... tools; age 24; ambitious. Address K 514, Tribune.

SITUATION WANTED—PROOFREADER, EXP. ... competent, hard worker; nonunion. Address J ... 386, Tribune.

SITUATION WANTED — ARCHITECTURAL ... draftsman; exp.; college education; small office. ... Address J 281, Tribune.

SITUATION WANTED—LICENSED AND BOND... ed plumber with real estate firm or responsible ... party. Address H 316, Tribune.

SITUATION WANTED — BY ARCHITECTURAL ... DRAFTSMAN; FIRST CLASS APARTMENT ... RESIDENCE EXP. Address E 170, Tribune.

SITUATION WANTED—YOUNG MAN SOME ... exp. in drawing, in an architect's office; cabinet... maker by trade. Address J 118, Tribune.

SITUATION WANTED—IN ELECTRICAL OR ... automobile shop; young man with electrical ex... perience. Address J 120, Tribune.

SITUATION WANTED—FIRST CLASS CHEF ... hotel or cafe; best ref. Address H 447, Tribune.

SITUATION WANTED—COOK IN SMALL ... boat call; apply 2141 Mill-st., Woodstock, Ill.

SITUATION WANTED—BY GOOD JUNIOR ... plumber at once; steady. Address J 551, Tribune.

SITUATION WANTED — BY A NONUNION ... plumber; references furnished. Phone Hum. 6540.

SITUATION WANTED—ALL AROUND PRINT... er, cylinder; nonunion. Address E 271, Tribune.

SITUATIONS WANTED—MALE.

Professions and Trades.

SITUATIONS WANTED — PRINTERS—MAN ... 30; 10 years running job office of own; edited ... weekly paper; foreman job and news office; em... ployed job compositor now. Can handle small job ... work throughout, do ad. writing, foreman com... posing room, prepare, lay out man, and hand ... lettering. WOMAN—Proofreader, 10 years' ex... perience, book and job. A compositor and college ... graduate. Wishes position editing copy for publi... lisher or in charge of proofroom. The above man ... and wife are profitably employed. Do not care ... to change except for chance on best work, now on ... short notice, but want thorough acquaintance on ... both sides. Prefer work together; nonunion, Chi... cago. Address F X 123, Tribune.

SITUATION WANTED — CUTTER, FITTER, ... AND DESIGNER LADIES' CUSTOM TAILOR... ING WITH 12 YEARS' EXPERIENCE ON ... HIGH CLASS GARMENTS; AN AMERICAN ... GOOD EDUCATION; A SALESMAN AND CAPA... BLE OF TAKING ENTIRE CHARGE OF DE... PARTMENT. ADDRESS K 500, TRIBUNE.

SITUATION WANTED—WELL EDUCATED, ... progressive business man, 35, married, graduate ... of the best American and German universities, with ... 5 years' experience in applied commercial chem... istry, good business training and the ability to ... make good desires interview with a firm that could ... use his services. Address K 396, Tribune.

SITUATION WANTED—ELECTRICIAN—A RE... liable and competent young man with practi... cal experience on construction, repair and opera... tion of both direct and alternating current motors ... and generators wants position in or around Chicago; ... willing to any class of work. Address ELECTRICIAN, ... 635 Maryland-st., Gary, Ind.

DRAFTSMAN,

First class structural, mechanical, and techni... cal graduate, wants change. I have 8 years' expe... rience as draftsman and 3½ years as machinist; ... location immaterial. Address J 465, Tribune.

SITUATION WANTED—ARTIST, CARTOONIST, ... designer, advertising agency and newspaper ex... perience; young, versatile, and original in ideas; ... A1 on pen and ink work; well acquainted with ... engraving; salary $15, or piecework. Address ... H 497, Tribune.

SITUATION WANTED—BY HIGH GRADE MAN ... with long, successful experience as superintend... ent or foreman of plant manufacturing stamped or ... drawn sheet metal goods; is first class machinist ... and die maker and good executive. Address H ... 508, Tribune.

SITUATION WANTED — A 1 PRINTER, PRAC... tical, experienced foreman and superintendent; ... competent to handle highest grade catalogue and ... commercial work; first class references. Address ... J 137, Tribune.

SITUATION WANTED—AS BUTTER MAKER ... in up to date creamery; by man who understands ... the business; can give very best of reference. Ad... dress with full particulars as to kind of plant and ... wages, Ernest Nelson, Gen'l Del., St. Louis, Mo.

SITUATION WANTED—AM 27. POSSESS TACT ... and business ability; wish connection with first ... class pushing house; interview and correspondence ... application to your interests and integrity offers ... good future prospects. Address E P 108, Tribune.

Farm Help.

SITUATION WANTED—BY MARRIED MAN TO ... work and take charge of farm; must have theoretical and many years' exper. in all ... kinds farming to give best result; references. Ad... dress J 190, Tribune.

SITUATION WANTED—EXPERIENCED FARM... er; position as working manager on farm; mar... ried; references. Address H 316, Tribune.

SITUATION WANTED—ON FARM, WEST OR ... southwest; age 30; best of references; answer full par... ticulars. Address J 186, Tribune.

House Servants.

SITUATIONS WANTED—YOUNG GERMAN ... couple; wife understands any kind of high class ... cooking and baking; husband as coachman and ... 2 years last place; also understand drive electric ... auto; like to drive gasoline car; able to take full ... charge of first class residence; wages $80 up. Will ... leave city; first class ref. Address J 350, Tribune.

SITUATIONS WANTED—MAN AND WIFE, ... white, wife cook, chamber work, good manager; ... man butler, valet or houseman; both competent; ... good references; will leave city; bachelors, small

WANTED—MALE HELP.

Salesmen, Solicitors, Etc.

STOCK SALESMEN—
Southern corporation wants a few high class stock and insurance salesmen to go to Georgia and Alabama immediately on a proposition of unusual merit that's sound and backed by southern men of standing and influence.
If you are of pleasing personality, well dressed, and have confidence in your ability to present to business men in a clear and forceful manner an exceedingly attractive proposition, call on, but not without references,
J. A. YOUNG,
Room 804 La Salle Hotel.

We want several more high class traveling salesmen who have had a selling experience that will warrant us in paying a good salary. Do not apply unless you measure up to first class requirements, both as to integrity and pushing ability. Address P. A. STOKES, Sales Manager, International Stock Food Co., Minneapolis, Minn.

WANTED — THOROUGHLY EXPERIENCED SILK SALESMEN. GOOD REFERENCES REQUIRED. APPLY SUPT.'S OFFICE.
CARSON PIRIE SCOTT & CO., STATE AND MADISON-STS.

AN OPPORTUNITY.

The opening up of the western states, causing the employment of a large number of extra salesmen, has necessitated an increase of field managers with our firm. We desire to employ four live, active men, keen of judgment, possessing untiring energy, and above all capable of controlling others; such applicants we can offer an assured position with largest remunerations. Apply in person only.
N. H. OLIVER, SALES MANAGER,
10TH FLOOR, 200 MONROE-ST.

SALESMEN

WANTED—20 SALESMEN; NOT ORDER TAKERS; SALARY, EXPENSES AND COMMISSION OVER CERTAIN AMOUNTS PAID TO RIGHT MEN WHO CAN DEMONSTRATE THEIR ABILITY TO MAKE MONEY.

GREAT NORTHERN MFG. CO.,
147-153 FIFTH-AV., CHICAGO.

SALESMEN—TRAVELING IN ALL PARTS OF the country, visiting gas and electric fixture trade; also department, furniture, crockery, house furnishing, and jewelry trade, to sell the most popular priced line of art glass domes, portables, and novelties for lighting effects. No samples. Sell from photos only. Side line or side issue. Big commission. Will not interfere with other lines. Only high grade men with best references wanted. Address G N 246, Tribune.

WANTED—CAPABLE MAN OF GOOD CHARACTER WITH SELLING EXPERIENCE AS REPRESENTATIVE FOR ESTABLISHED PUBLISHING HOUSE; EXCELLENT FUTURE FOR MAN WITH RIGHT QUALIFICATIONS. ADDRESS SUBSCRIPTION DEPT., L 476, TRIBUNE.

WANTED — THREE EXPERIENCED SALESmen for Chicago and two each for Ill., Mich., Ind., Ohio, to introduce our new reference system in connection with our educational plan; something new, unique and attractive; a splendid opportunity for capable, energetic men. Apply between 9 and 12 a. m. (J. L. DAVIS, Mgr.), 255 BAUER-CHAPLINE CO., Room 1075 Old Colony Bldg., cor. Dearborn and Van Buren-sts.

WANTED—CLASS A SALESMEN TO SELL Radford's Cyclopedia of Construction at cement show—10 days. Just the thing for the show and a big record for success. Good money assured to right kind of men.
Some but good, experienced book salesmen will also find this a good thing. Room 1000, Sheridan Bldg., Jackson and Fifth-av.

WANTED—TWO SALESMEN FOR HIGH EFficiency electric illuminant for city work; exceptional opportunity; liberal contract and commission for hustlers with confidence enough for a commission proposition; best time of the year. Address F L 157, Tribune.

THREE EXPERIENCED SALESMEN; MUST BE of good address and capable of earning $5,000 yearly; an opportunity to become associated with the largest and best known real estate concern in the country. Experience in selling real estate not necessary. Address K 529, Tribune.

SALESMAN—WE WANT A MAN OF EXCEPtional qualifications in the way of education; good appearance, and salesmanship ability for permanent position with rapidly growing concern; liberal commission contract; expenses guaranteed. M. RAFLEE, 500 Manhattan Bldg.

WANTED—ABLE STOCK SALESMAN; MAN who has a simple yet popular idea; good bearings sure; we have twenty men who are getting results; lifetime position, road work, salary and commission; work in crews; we pay expense. Add. 512 Utica Bldg., Des Moines, Ia.

SALESMEN—TO HANDLE OUR NEW PLAN OF SALARY INSURANCE.

Two experienced men on commission.
CONTINENTAL CASUALTY CO., 134 Monroe-st.

WANTED—TWO TRAVELING SALESMEN FOR Illinois and Indiana; experienced in house furnishing line; big possibilities. F. S. POTT, Room 802, Heyworth Bldg., 42 Madison-st.

Agents.

ANT MAN OR WOMAN CAN EARN $100 MONTHly; home made butter; 30c a pound; household wonder; sells without canvass; send stamp for booklet. WAUPAUL, 114 Bank Bldg., Elgin, Ill.

WANTED—LIVE AGENTS TO SELL STOCK IN a legitimate gold, silver, lead mine. Season for sale of stock to install necessary equipment, preparatory to marketing ore. Address C K 46, Tribune.

ATTENTION—MONEY MAKER—BEST SELLing household articles; sell at sight for 16c; cost $6 per 100; sold by agents only; samples 10c. Cline Mfg. Co., 1220 Wabash-av., Chicago.

WANTED—AGENTS, SOLICITORS FOR EVERson Vacuum Cleaner; noiseless; no vibration; weight, 55 lbs.; big commission. Apply 11 to 12 noon, 706-9 Marquette Bldg.

AGENTS — NEW DISCOVERY—FAMILY BUTter; no merger, makes butter (no chemicals) at cost of 4 cents a pound. Family Butter Merger Co., Broomley, Ia.

WANTED—GOOD BOTTLE BEER AGENT FOR city and country; Scandinavian preferred. Address G K 464, Tribune.

WANTED—MEN AND WOMEN SOLICITORS for fraternal insurance. Rm. 812, 116 Dearborn.

Stenographers and Typists.

STENOGRAPHER—A YOUNG MAN, SOME knowledge bookkeeping to develop position right hand man to office manager; must have good habits and ambition; moderate to start; freight office experience some advantage. Address F L 160, Tribune.

Miscellaneous.

ABLE BODIED MEN—FOR THE U. S. MARINE Corps between the ages of 21 and 35, of honorable birth and native born of first parents. Monthly pay $15 to $69. Additional compensation possible. Food, clothing, quarters and medical attendance free. After 30 years service can retire with 75 per cent of pay and allowances. Service on board ship and ashore in all parts of the world. Apply at 203 S. Clark-st., 302 S. State-st., 88 S. Halsted-st., 504 Milwaukee-av., Chicago, Ill.

CITY SHIPPER—EXPERIENCED, BY WHOLEsale house; must do own work. APPLY TIMES SQUARE CAN ROUTE CITY LOADS; GOOD PAY TO CAPABLE MAN. APPLY McNEIL & HIGGINS CO., 1 to 7 STATE-ST.

COLLECTOR—BY PROMINENT REAL ESTATE firm; young man residing with parents on West Side; surety bond required. Address F J 819, Tribune.

ENERGETIC MAN AS EDITOR DAILY PAPER and secretary of Business Men's Association, to boost a mfg. city of 6,000 in Southern Wisconsin; salary first year $1,800; opportunity for future for the man who makes good; send references, age, married or single. Address C H 20, Tribune.

GLASSWARE PACKERS AND MARKERS—EXperienced preferred; wages $2.25 per day. Address F L 158, Tribune.

LARGE STATE STREET DEPARTMENT STORE
Wants an assistant buyer for jewelry department, one capable of going to the market and assisting buyer in selecting stock. Address, giving particulars as to experience, references, age and salary required, G G 340, Tribune.

MAN—TO HELP ON WAGON AND TRUCK drivers; must figure accurately and be good penman; $12 to start; opportunity for advancement. Address G L 527, Tribune.

MANAGER—EXPERIENCED MAN COMPEtent to handle large interests in Central States; mechanical or allied lines. Address L 451, Tribune.

YOUNG MEN—LIVE, CLEAN CUT, TO QUALify for crew management, then take territory outside of the city; fine chance to see country and make good money. Address F 82, Tribune.

YOUNG MAN—EXPERIENCED IN PACKING and shipping; GOLDEN CO., 126 N. Union.

Help Wanted with Investments.

WANTED—SALESMAN, HUSTLER AS SALES manager for branch office of established business; must be capable; guaranteed good salary from beginning. Address G G 270, Tribune.

Employment Agencies.

OPEN POSITIONS—HIGH GRADE MEN, "Never" have we had so many positions come in as fast. We must have more men. Our proposition, as we know, is clean, confidential, and effective. You are welcome to drop in and ask questions.
Every position listed actually open.
4 SALESMANAGERS, $1,500-$3,000, different firms; 3 SALES CORRESP., $1,200-$1,800; STENOG., $1,200, sales dept.; STOCK CLERK, $520; STENOG., $900, autos; COLLECTOR, $600; LEDGERMAN, $1,040; CLERK, $780, adv. agency; SHIPPING CLERK, $780, paper company; TWO INSTALLMENT COLLECTORS, $780; TWO STOCK LEDGERMEN, $900; 5 SALESMEN, $780-$1,800; ASST. ADV. MGR., $1,200; COMPUTING METER OPR., $720; VOUCHER CLERK, $900; 2 STOCK RECORD CLERKS, $720-$900, ages 25 up; FISHER BILL CLERK, $900; 2 CORRESP., $1,560-$2,000, prefer clothing exp.; ASST. CREDIT MAN, $900, mfg.; 2 MAIL ORDER CLERKS $2,500; 8 SALESMEN, $900-$2,500, different lines, good openings; STOCK CLERKS, $600-$780, adv. agency; REVISING CLERK, $600; R. R. RATE MAN, $1,500; DISBURSEMENT CLERK, $600-$1,800; 2 INTERLINE CLERKS, $900; 2 ORDER CLERKS, $780, auto concern.
Our Technical Dept. is still asking for more draftsmen and engineers, mechanical, electrical, etc., paying from $780-$1,800; it will pay you to file your application, and be in line for some of these good positions as they come up. 30 excellent openings NOW.
Many other excellent openings not mentioned. Drop in and look over the list. We are always welcome to ask questions. Do it NOW, today.
BUSINESS MEN'S CLEARING HOUSE.
525 Postman's Temple, La Salle-st.

THE TRIBUNE'S ACCEPTS ADVERTISEMENTS TENDERED BY THE EMPLOYMENT AGENCIES WHO COMPLY WITH THE STATE LAW REGULATING THE CONDUCT OF EMPLOYMENT AGENCIES. THE LAW PROVIDES THAT AN APPLICANT FOR AN EMPLOYMENT AGENCY'S LICENSE MUST HAVE HIS NAME AND HOME ADDRESS AS WELL AS HIS OFFICE ADDRESS ADVERTISED THREE DAYS BEFORE A LICENSE IS ISSUED.
THE TRIBUNE WILL BE GLAD TO HAVE INFORMATION FROM ITS READERS OF ANY EMPLOYMENT AGENCY WHICH IS NOT COMMUNICATED WITH THEM IN WRITING WITHOUT SPECIFICALLY STATING THAT THEY WERE AN EMPLOYER OF LABOR.

AUTO SUPPLY ORDER CLERK.....$12.00
Bank teller, exp. only.....75.00
Stenographer.....75.00
Office clerks.....$10-12.00
Lady stenographer.....75.00
Lady typist.....5.00
Lady bookkeeper.....12.00
AMERICAN EMPLOYMENT ASSOCIATION,
Room 60, 96 Washington-st.

SUPT., CAR AND LOCOMOTIVE EXP. $200—Asst. Supt., machinery devices, $150.—Bookkeepers $16 and $20.—Office manager, $25.—Office men, auto exp., $15 to $30.—Pay roll clerk, $65.—Accountant, $15.—Auditors and junior auditors, $90 to $100.—Office men, $12.—Bookkeepers and stenographers, $90.—Stenographer, $50 to $100.
Merchants' Clerical Exchange, 908, 106 La Salle-st.

TWO ASSISTANT SALESMANAGERS FOR dairy company; salary depends on man; asst. advertising man; salary depends on man; mechanical draftsman; $18 to $20; civil engineer, $18 to $20.
BUSINESS SERVICE CO.,
1017, 140 DEARBORN-ST.

CONNECTIONS IN ALL PRINTING CITIES.
BOOKKEEPERS, LEDGER CLERKS, STENOGraphers, $1,200 and upward; good positions secured; NO ADVANCE FEE. Reputable Clerical Emp. Bureau, 710, 84 La Salle-st.

BOOKKEEPER, OFFICE CLERKS, BOYS. Square Deal Emp. Assn., 806, 171 Washington-st.

WANTED—MALE HELP.

Employment Agencies.

BOOKKEEPERS, CLERKS, BOYS.
Never a finer list to choose from, paying up to $15 per week. The orders are simply pouring in. Why not let us place you in a good job?
Openings now for:
Bookkeepers and assistants, Stenographers and beginners, Typists, Ledger, Bill, File, Entry, Cost, Receiving, Shipping, Pay Roll, and General Office Clerks and clean cut young fellows without experience, and
OFFICE BOYS.
Never a finer list to choose from. Come in today. Don't wait another minute.
CRAIG'S AGENCY, 507, 160 Washington-st.

RAILROAD CLAIM CLERK, $85; FREIGHT rate clerk, $75; 5 stenographers, $60-$80; car record clerk, $55; several railroad clerks, telegraphers, office boys. No registration fee. American Railway Bureau, R. 705, 182 Clark-st.

Free Typewriter Employment Bureau.

STENOGRAPHER AND BOOKKEEPER—MALE, first class, West Side, immediately.
UNDERWOOD TYPEWRITER CO.

MALE STENOGRAPHERS—2, COMPETENT, $65. Call at once. Monarch Typewriter Co., 45 Randolph.

STENOGRAPHERS—MALE, IMMEDIATELY.
UNDERWOOD TYPEWRITER CO.

Trade Schools.

WIRELESS

Operators earn big money. Wireless telegraph companies all over the country are in urgent need of skilled operators to manage their stations. On the Great Lakes alone 500 expert operators will be required for the coming navigation season.
We have 100 positions now open, paying from $75 to $150 a month, when qualified.
We teach you in a short time for a nominal fee.
DAY AND NIGHT CLASSES.
International Wireless Station, 171 Washington-st.

SALESMAN WANTED—NO EXPERIENCE REquired. Hundreds of positions now open paying from $100 to $500 monthly. If you want a good position our free book, "1, Knight or the Grip," will show you how to get it. Write (or call) for it today. Address National Salesmen's Training Association, Dept. 441 Monadnock Block, Chicago. Branches—New York, Kansas City, Minneapolis, San Francisco, Atlanta.

WANTED—MEN TO LEARN BARBER TRADE; few weeks completes. Our system embraces all principal cities. MOLER graduates command highest wages; our diplomas recognized everywhere; shop experience and wages while learning; more calls for graduates than can be supplied. Call or write, Moler Barber College, 426 Wabash-av.

NORTH SHORE AUTOMOBILE SCHOOL—
Best equipped Auto School in Chicago. Complete shop training and will make you an expert chauffeur. Principal, Wm. Rusell. Mechanical Engineer, Grad. U. of Ill. 3045-50 N. Halsted-st.
Graceland 700.

INCREASE YOUR SALARY
by taking a practical course in automobile driving and repairing. Call or write. Phone Calumet 449. ADAMS AUTOMOBILE CO., 1420 Michigan-av.

WANTED—MEN TO LEARN BARBER TRADE; it pays well; I teach it in six weeks and guarantee positions; you can earn expenses from start; good salary after 1st through. Chicago Barber School, 436 State-st.

LEARN THE BARBER TRADE—BEST FACILities; expert instruction; tools furnished; course includes examination and diplomas. Call or write New Method Barber School, 512 W. Madison-st.

AUTOMOBILE SCHOOL—
CHICAGO SCHOOL FOR MOTORING,
F. E. EDWARDS, Instructor.
1436 Wabash-av. Phone Calumet 3684.

GREER COLLEGE OF MOTORING—PERSONAL instruction; individual road lessons; shop work. Call or write for free book, "How to Drive." Day and evening classes. 2215 Cottage Grove-av.

PLUMBING, ELECTRICITY, AND BRICKLAYing, best trades in world, taught by experts; positions always open; day and evening. Write or call. Coyne School, 1705 N. Ashland-av., Chicago.

LEARN WATCHMAKING, JEWELRY MFG. engraving; day or evening classes; cat. free. Chicago School of Watchmaking, Dept. M., Bush Temple.

LEARN ENGRAVING—THE FINEST AND MOST profitable of trades. Illinois School of Engraving, Room 55-57, 23 State-st.

DON'T FORGET THE AUTO SCHOOLS OF America trains men properly—and places them in good jobs. 1600 Michigan-av. Tel. 1088 Calumet.

WANTED—FEMALE HELP.

Bookkeepers and Clerks.

AUDITOR—BRIGHT GIRL FOR ASSISTANT AUditor; previous experience not necessary; must be quick and accurate in figuring and show an aptitude for learning our system; good chance for promotion; splendid opportunity for high school graduate. MAURICE L. ROTHSCHILD,
State and Jackson-blvd.

ASST. BOOKKEEPER AND LEDGER POSTER —Capable young lady will make position permanent. Address G L 580, Tribune.

BOOKKEEPER AND STENOGRAPHER—A lady who understands corporation books; one who lives on South Side preferred; good salary $12 to begin; state age. Address K 154, Tribune.

BOOKKEEPER—FIRST CLASS; DOUBLE ENtry, lady, for family hotel; prefer one who has had hotel experience; answer giving references and experience. Address G G 98, Tribune.

EXPERIENCED BOOKKEEPER WITH KNOWledge of stenography. Apply Shane-Caugherty Co., 616 S. Canal-st.

GIRLS FOR GENERAL OFFICE
work and addressing; must have a good education and be able to write a plain, neat hand; experience desirable but not necessary; permanent positions; salary according to experience and ability. Write or call, 8 to 10 a. m.
SEARS, ROEBUCK & CO.

OFFICE ASST. — FIRST CLASS, RAPID, AND accurate at figures; Al refs. required. Apply MRS. HUSSEY, Dexter Restaurant, 78 Adams-st.

OFFICE GIRLS—GRAMMAR SCHOOL GRADUates over 16 years old. Call 8 to 10 a. m.
SEARS, ROEBUCK & CO.

WANTED — YOUNG LADIES,
16 to 18 years of age, for various clerical positions; applicants must be grammar school graduates and able to write a plain hand. Apply at once.
MONTGOMERY WARD & CO.,
Chicago-av. and Larrabee-st.

YOUNG LADY—ONE WHO IS QUICK AT FIGures and experienced in figuring and extending invoices; state salary desired. Address G L 507, Tribune.

Saleswomen, Solicitors, Etc.

HILLMAN'S
Want experienced saleswomen for—
DRUG SUNDRIES,
CANDIES.
Steady positions and a good salary to the right parties.
Apply at Superintendent's office, fourth floor.
STATE & WASHINGTON-STS.

WANTED—SEVERAL THOROUGHLY EXPErienced, high grade saleswomen for our Suit and Costume Sections. Apply 9th floor, superintendent's office. MARSHALL FIELD & COMPANY, Retail.

WANTED—LADY SOLICITORS, HIGHEST COMmission paid, selling an office necessity to first class business men; exceptional opportunity. Address G L 105, Tribune.

Domestics and Cooks.

AN ELDERLY WOMAN TO ASSIST IN FAMILY of two adults. Address G L 528, Tribune.

COLORED GIRL—GENERAL HOUSEWORK; sleep home nights. 2446 Prairie-av.

COOK—GOOD; REFS.; SCANDINAVIAN OR German preferred; two in family. Phone North 2201. 1216 Ritchie-pl.

COOK—EXPERIENCED; MUST HAVE REFS.; German or Swedish. Apply 5028 Grand-blvd., 2d apartment.

COOK AND LAUNDRESS—COMPETENT; ALSO second girl; good wages. Telephone Oakland 781.

EXPERIENCED GENERAL GIRL; SMALL PRIvate family; care first floor. Phone Riverside 201. Reverse charge. RAVENMERE.

EXPERIENCED GERMAN OR AMERICAN girl for second work; small family; references. 5626 Washington-av.

GENERAL HOUSEWORK—GIRL, DAYS ONLY; small family; no washing; must be reliable. 5652 South Park-av 1st flat.

GENERAL HOUSEWORK — GIRL; 3 IN FAM-ily. 6726 Sheridan-rd., 2d flat.

GERMAN GIRL—FOR GENERAL HOUSEwork; understand cooking and baking; no washing. 4347 Michigan-av., 1st flat.

GERMAN GIRL — FOR GENERAL HOUSEwork; small family; no washing. MRS. JEWELL, 5357 Wayne-av., Edgewater.

GIRL—GENERAL HOUSEWORK; MUST BE able to cook; go home nights. 2334 W. Monroe-st., 1st flat.

GIRL FOR GENERAL HOUSEWORK; EASY work. 4500 Dover-st. Tel. Ravenswood 360.

GIRLS—2 GOOD, RELIABLE; ONE FOR GENeral housework, one to assist in care of children and other work. 420 Chestnut-st., Wilmette, Ill.

HOUSEWORK—MAID IN FAMILY OF THREE adults; $6; no washing. Apply Tuesday morning. Mrs. Fish, 1 to 2. Division-st.

WOMAN COOK—3200 W. LAKE-ST., COR. KEDzie-av., restaurant.

YOUNG GIRL—FOR GENERAL WORK; SMALL flat; family of 3. Call mornings, 6917 Prairie-av., 1st flat.

Waitresses and Hotel Help.

NOON DAY WAITRESS—MUST BE EXPERIenced and well recommended. Apply Mgr. Restaurant, 1st National Bank Bldg., 18th floor.

WAITRESSES—2, WO FIRST CLASS, YOUNG, AT once, in restaurant; good pay. Apply early Tuesday morning, 37 S. Halsted-st.

Housekeepers and Caretakers.

HOUSEKEEPER—GO TO COUNTRY, 70 MILES from city, 58 Burton-pl., 2d door.

Dressmakers and Seamstresses.

OPERATORS—EXPERIENCED ON LADIES' belts; steady work; good salaries guaranteed. SATTLER, RICHTER & CO., 212 Market-st., cor. Jackson.

SKIRT AND WAIST LINING MAKERS—EXPErienced. MME. VOHLINER, 1821 Michigan-av.

WOMAN—EXPERIENCED FOR CLOAK AND suit alteration dept. in dry goods store; yearly position to competent person. Call from 2 to 5 Tuesday and Wednesday at L. Hellprin & Co.'s show rooms, Cor. Adams and Market-sts., City. D. M. Power, Hibbing, Minnesota.

WANTED—FEMALE HELP.

Millinery and Trimmers.

MILLINER'S APPRENTICE; PAID WHILE learning; trimming taught. 1001 N. Clark-st.

MILLINER — EXPERIENCED TO TAKE charge of millinery dept. in dry goods store, 14 to 16 weeks season. Call from 1 to 2 Tuesday and Wednesday at L. Hellprin & Co.'s show rooms, cor. Adams and Market-sts., City. Mrs. D. M. Power, Hibbing, Minnesota.

MILLINERY MAKERS — TEN; COMPETENT; preparers; also apprentices. 1226 Blue Island-av.

—WANTED—
WIRE HAT FRAME MAKERS ON BLOCKS AND MACHINES.
APPLY
2241-47 INDIANA-AV.,
GAGE BROTHERS & CO.

Girls.

GIRLS—OVER 16 YEARS OF AGE, FOR VARIous store positions; GRAMMAR SCHOOL GRADUATES PREFERRED; LIVE AT HOME AND ABLE TO FURNISH GOOD REFS; PERMANENT EMPLOYMENT. APPLY ASST. SUPT., 5TH FLOOR.
ROTHSCHILD & COMPANY,
STATE AND VAN BUREN-STS.

GIRLS — EXPERIENCED CHOCOLATE DIPpers. Apply by mail; refs.; name salary desired. Keltie Doughty Co., Joliet.

GIRLS—SEVERAL EXP. TO SEW ON LADIES' fancy neckwear. Address R 494, Tribune.

GIRLS—50, FOR OFFICE WORK; $7 PER WK. Currier Publishing Co., Monroe and Clinton-sts.

Nurses and Governesses.

GOVERNESS—FRENCH, OF REFINEMENT, for boy 8 years. Address F L 326, Tribune.

NURSE—BABY; COMPETENT; WILLING TO live in the country; good wages to experienced woman with references. Address F P 501, Tribune.

NURSE—FOR TWO BOYS, AGE 2 AND 4; COMpetent and reliable; salary $8. Apply or address MRS. THOMAS CLEMENT, 445 Laurel-av., Highland Park.

NURSE—EXPERIENCED GIRL TO CARE FOR child 2 years of age; references required. 4755 Fottesville-av. 2d apt.

Stenographers and Typists.

CASHIER AND STENOGRAPHER—WITH S. Water-st. exp.; give refs. and phone. Address E P 532, Tribune.

GRAPHOPHONE OPERATOR—EXPERIENCED; capable of turning out a good amount of neat and accurate work; excellent chance for advancement; downtown location. Address P W 614, Tribune.

STENOGRAPHER — REM. OPERATOR, M. S. grad., good appearance, neat and accurate, honest and attentive, one who wants best environment and chance to advance on merit; prefer good writer; state full particulars, speed, experience, age, etc., first letter; desirable place; land office; $7-$8 to start. Address F K 507, Tribune.

STENOGRAPHER—YOUNG LADY; MUST BE capable and willing to make herself useful around office of large factory. Address K 358, Tribune.

STENOGRAPHERS—WE HAVE 2 OR 3 DESIRable positions open in our offices for experienced stenographers; shorthand only. No bookkeeping or general office work; good salary. Call or write, Miller Bros. & Metcalf Co., 1237 Jackson-blvd.

STENOGRAPHER—LADY; REM.; MUST BE rapid and neat; good salary; permanent position. Apply at once. Majestic Tailors, 341 Franklin-st.

STENOGRAPHER AND OFFICE ASSISTANT—$10 to start; good opening. HARSHA MFG. CO., Carroll-av. and Robey.

STENOGRAPHER AND GRAPHOPHONE OPerator—Experienced; state experience and reference. Address F G 95, Tribune.

STENOGRAPHER—$10 PER WEEK; REFS required. Experience not necessary. Apply Russell-American Bureau, 56 8th-av.

STENOGRAPHER—AS PRIVATE SECRETARY; to travel; bright, neat, snappy, obedient young lady; one conversant with language preferred.

STENOGRAPHER—WITH SOME KNOWLEDGE of German; $7 to start. 1126 First Nat'l Bank.

STENOGRAPHER AND TYPIST — EXPERIenced. Call 508 Central Union Block, 29 Market-st.

TYPEWRITER OPERATOR—EXPERIENCED lady, for farm work. Call 6th floor, 331 Dearborn-st.

TYPISTS—AT ONCE; 10; CIRCULAR WORK. Palmer Paint Co., 6216 Wentworth-av., top floor.

Miscellaneous.

COMPOSITOR—GIRL, RAPID ON TYPEWRITer type, with some experience on job type preferred. Address K 106, Tribune.

ENERGETIC, EDUCATED WOMAN OF GOOD address for permanent position; experience not necessary; salary and commission; rapid promotion; give experience and references. Address F W 97, Tribune.

LADY—A WELL KNOWN LECTURER WANTS as advance agent to visit colleges and schools a refined and educated lady; must be energetic and of pleasing address. Write full particulars. HOSTRUM, Republican House, Milwaukee, Wis.

LADY—YOUNG, WHO WANTS POSITION booking for letter business during absence. Address K 142, Tribune.

MAN WITH SALARIED POSITION WHO DEsires to make money outside his regular work. Address K 153, Tribune.

PERMANENT EMPLOYMENT
For women of culture and education able to devote their time and energies in interesting women in a University Extension study course in Literature. All interviews arranged and instructions given at our expense; possibilities great for big income. Lafayette Building, 5th floor, Michigan-av.

WANTED — TWENTY YOUNG
ladies, over 16 years of age, for inclosing and mailing circulars. Come at once.
SPIEGEL-MAY-STERN CO.,
1061 W. 35th-st.

WANTED—NEAT APPEARING YOUNG LADY to sell subscriptions for high grade cement magazine at Cement show at Coliseum; 10 days' work; good pay. Apply 11th floor Medinah Bldg., 8th-av. and Jackson-blvd.

WANTED—MIDDLE AGED WOMAN TO HANdle orders for household necessity. Address K 138, Tribune.

WANTED—WOMAN INTELLIGENT, ENERGETIC business women for good paying position if qualified. Call or write. R. 1101, 67 Wabash-av.

YOUNG LADY—FOR RETOUCHING AND REgular room work. Studio. McELLIOTT'S STUDIO, 3223 N. Clark-st.
Phone Franklin 1326 for interview.

YOUNG MEN—2; TO TRAVEL ON PASSENGER train. H. E. Taylor, 31 State.

Help Wanted with Investments.

LADY—OF SOME EXPERIENCE, IN ADVERtising and office work; must invest some money; permanent position; salary from start; investment guaranteed. Address J G 307, Tribune.

Employment Agencies.

THE TRIBUNE ACCEPTS ADVERTISEMENTS TENDERED BY THE EMPLOYMENT AGENCIES WHO COMPLY WITH THE STATE LAW REGULATING THE CONDUCT OF EMPLOYMENT AGENCIES. THE LAW PROVIDES THAT AN APPLICANT FOR AN EMPLOYMENT AGENCY'S LICENSE MUST HAVE HIS NAME AND HOME ADDRESS AS WELL AS HIS OFFICE ADDRESS ADVERTISED THREE DAYS BEFORE A LICENSE IS ISSUED.
THE TRIBUNE WILL BE GLAD TO HAVE INFORMATION FROM ITS READERS OF ANY EMPLOYMENT AGENCY WHICH IS NOT COMMUNICATED WITH THEM IN WRITING WITHOUT SPECIFICALLY STATING THAT THEY WERE AN EMPLOYER OF LABOR.

HIGH GRADE WOMEN:
Yesterday was a record day. We still have more positions than we can fill. Why not secure a better position with one of Chicago's most exclusive firms?
We can place you, being under direction of Business Men's Clearing House.
Positions now open for:
Private Secretaries, Bookkeepers and assistants, Stenographers and beginners, Typists, Combination Stenogs. and Bkkprs., Ledger, Bill, File, Entry, Cost and General Office Clerks. Especially short on $12-$18 Bookkeepers and Stenographers; also $16-$18 General Office Clerks.
Drop in today. Get placed at once.
CRAIG'S AGENCY, 507, 160 Washington-st.

STENOGRAPHERS, TYPISTS, BKPRS. AND young ladies for gen. office work; NO REGISTRATION FEE. Equitable Clerical Emp. Bureau, 710, 84 La Salle-st.

STENOGRAPHERS—IN LOOP, $14, $12. 2 stenographers, S. S., $17.
REYNOLDS-HODGES CO., 140 Dearborn-st.

COOKS, GENERAL GIRLS AND SECOND Girls—At once, Cavell's Offices, 5306 Jefferson-av.

Applications for Employment Agency Licenses.

COMPLAINTS AGAINST THE ISSUE OF SAID licenses may be made at the office of the Chief Inspector Employment Agencies, 451 Wabash-av.

Free Typewriter Employment Bureau.

ELLIOTT-FISHER SCHOOL
DAY AND EVENING CLASSES.
57 LAKE-ST.

Our six weeks' course will prepare for positions as bill and entry clerk, Bookkeeping and adding taught on machine. Railroad way and expense billing, abstract writing, etc. Individual instruction. Excellent opportunity for young men and women. Free employment department. Call or write for information.

TYPISTS—BRIGHT BEGINNER OLIVER TYPists permanent good paying positions. Call immediately. The Oliver Typewriter Company, 47 Dearborn-st.

STENOGRAPHER—COMPETENT FOR DESIRable position on West Side; $15. Call at once The Monarch Typewriter Company, 45 Randolph-st.

Trade Schools.

WANTED—LADIES TO LEARN TRADE THAT will make you independent in few weeks. We teach hairdressing, manicuring, facial massage, chiropody, or electrolysis; great demand for graduates; splendid pay. Call or write, Moler College, 426 Wabash-av.

LADIES—RELIABLE HOME WORK; APPLYing transfers; steady or evening; $1.50 dozen upward; work guaranteed. 29 S. State. Room 812.

IMITATION TYPEWRITING.

200 MIMEOGRAPH, $1; 1,000 WRITERPRESS, $4. Wabash sales on large contracts. Cent. 6134. E. R. WARNER & CO., R. 427, 70 Dearborn-st.

PRINTING MACHINERY AND SUPPLIES.

FOR SALE—1 C. B. COTTRELL & SONS, 46x62, 4 roller, front del.; pulleys and hangers; 16 in. mailer cord press. 16 Sherman-st., 56 floor.

LOST AND FOUND.

LOST—OR STRAYED FROM THE NATIONAL THEATER, GIRL'S TIMBER WOLF, BELONGING TO THE "HEART OF ALASKA CO.," SUNDAY, FEB. 13TH.; LAST SEEN AT 3RD AND HALSTED. LIBERAL REWARD AT THE OFFICE.

LOST — DIAMOND EARRING, SATURDAY night, Feb. 5, between 33th and Congress, on Indiana-av. car, Auditorium theater, Congress Hotel dining room; information, Porter's Drug Store, Indiana-av. and 39th-st. Liberal reward.

LOST—IN COLISEUM OR CAFE OR TOILET, one green memorandum book. Finder mail POTTS WAVERLY CO., Indianapolis, Ind., and receive reward.

LOST—A PET BULL DOG, DARK BRINDLE spots on sides and over one eye; long tail; clipped ears; heavy collar, brass mountings; no name. Return to 3518 Grand-blvd. MRS. JAS. WHITING.

LOST—BETWEEN MICH. CENTRAL AND LA Salle-st. stations, lady's rattan suitcase, containing rose colored dress, 3 bracelets, 3 pins etc. Reward. Address L 467, Tribune.

LOST—SMALL SIGNET RING SUNDAY AFTERnoon; initials "M. Q." Liberal reward if returned to owner. Phone Oakland 680 or Harrison 7166.

LOST—SATURDAY, GENTLEMAN'S DIAMOND ring; chased gold setting; $50 reward. R. D. PEACOCK, 4807 Indiana-av.

LOST—SUNDAY, 5 P. M. GOLD INLAID BACK comb, Park-st. and Wabash-av. or 51st and Indiana-av. car. Reward. Phone Drexel 3195.

LOST—TUESDAY, IN FIELD'S—LARGE BLACK fur muff, with Shayne marker. Return and receive reward. MRS. BURTON, 324 E. Superior-st.

LOST—HEART SHAPED BROOCH SET WITH pearls, one diamond, initials on back F. F. Reward. H. A. WOOLBERTON, 541 Melrose-st.

LOST—GOLD MOUNTED FOUNTAIN PEN, ON N. W. "L." Return to 1001 Security Bldg.

LOST—BROWN ALLIGATOR LEATHER PURSE containing Glencoe-Chicago commutation ticket, bills and coin. Reward. Address K 122, Tribune.

LOST—WATCH FOB WITH AMETHYST SETting. Reward. Return to Samuel Browne, 1620 E. 58th-st.

LOST—BLACK LYNX MUFF, SATURDAY AFTernoon on Indiana-av. and 47th-st. car; finder return to 4851 Calumet-av.; reward.

LOST—BRINDLE BULLDOG, NAME BUD; AD dress on harness; rewd. offered. 5090 Madison-av.

LOST—DIAMOND RING, TWO STONES. REward. H. ORSCHEL, 5032 Michigan-av.

CLUB MEMBERSHIP.

PERSONS WISHING TO JOIN SUIT CLUBS will find it to their advantage to address K 311, Tribune.

PERSONAL.

PERSONAL—ARISTOCRATIC FOREIGNER DEsires company of educated gentleman. Address C H 38, Tribune.

PERSONAL—BESS: LOVING GREETINGS, best wishes, our dear thirteenth; am well. NED.

PERSONAL—MIGNON, TRUST ABSOLUTELY; works; perfect flute sure.

BUSINESS PERSONALS.

PERSONAL—ACME OF DELICACY
IN SARDINES.
GUSTAVE PENAROS'
BONELESS SARDINES.
ASK YOUR GROCER FOR THE RED AND GOLD TIN.
OF
GUSTAVE PENAROS,
DOUARENEZ, FRANCE.
IF YOU DESIRE THE BEST
WRITE FOR CIRCULAR.
IMPORTERS.
JAMES P. SMITH & COMPANY,
79 STATE-ST., CHICAGO.
90 HUDSON-ST., NEW YORK.

KNOW THYSELF.
THE KEY TO SUCCESS.
The great questions of life are quickly solved, failure turned to success, sorrow to joy, and want to affluence by possessing and calling into use the power to know one's self.
MARGARET GRAHAM,
who now and for the past years has resided at 2918 Michigan-av., has given substantial and wonderful proof of her knowledge and powers.
Consultation by appointment or from 9 a. m. to 9 p. m. daily.
MARGARET GRAHAM,
Permanently located in her own private residence, 2918—MICHIGAN-AV.—2918

MAGGI MAGGI
ESSENCE.
It will work wonders in the domain of the kitchen and pantry. For soups, sauces, beef tea, instantly made, and as a condiment for fish meats, fowls, game, vegetables, etc., it is incomparable. Comes in liquid form. Once used you would as soon go without salt or pepper.
IT IS A DAINTY ARTICLE
TO BE
Sold by all first class grocers and druggists.
MAGGI ESSENCE
Importers,
79 STATE-ST., CHICAGO.
90 HUDSON-ST., NEW YORK.

FAT FOLKS!
Your Weight Double Chin, Bust, Abdomen, Hips Reduced. Don't Heart Cured.
Dr. Snyder guarantees his treatment to be perfectly harmless in every particular; no exercise, no starving, no dietetics from business, no wrinkles or discomfort. Dr. Snyder has been a specialist in the successful treatment of obesity for the last 21 years and has the indorsement of the leading men of the medical fraternity. A booklet telling all about it free. Call or write today.
DR. SNYDER, M. D.,
29 STATE-ST., CHICAGO.

PERSONAL—DRESSMAKING MADE EASY—A suitable Dress Form solves all difficulties. See our 1910

...OMS—NORTH.

...ALLE-AV., BY OWNER, ...ely furnished rooms; hand... Morris chairs, brass ... ...ster; running water; ... ...n heat; strictly first ... ...lent transportation. Phone ...

...G MARRIED COUPLE, ...private new apt.; clean, ...y every refs. ...WILLIAMS, 22 flat, 667

...ED COUPLE, SUITE OF ...nished front rooms, with ... modern; home comforts; ...end of Lincoln Park; price ...ne Tribune.

...RIOR, THE BENEDICT—BEAUTI... furnished in mission and leather, ...box springs, steam heat, running water, ...st class table. Walking dist.

...ALLE-AV., ELEGANT ...rivate bath; oriental rugs, ...te in bird's eye maple, one ...t water. Tel. North 2881.

...FRONT, LARGE ROOM ...furnished; running water; ... table board $4.50 per wk. ...5732.

...N-PL., OVERLOOKING ...autiful large front room; ... best neighborhood; also ...; reasonable.

...Y FURN. FRONT ROOM ...; elec. lights; 1 block ...ing high class room need ...922 Addison-av., 3d apt.

...RK-ST., BEAUTIFULLY ...ite or suite; running ...m; block from lake; from ... city.

...HED ROOM; PRIVATE ...; Sheridan-rd. ...dy employed preferred; ...338 Tribune.

...OMELY FURNISHED ...room. near Wilson-st. ...hot and cold water; break... Edgewater 4331.

...OMFORTABLE STEAM ...T., NEAR LINCOLN PARK— ...many large south room for 2 or 3; steam; ...able; walking distance; reasonable.

...FRONT ROOM; MODERN ...ot; steam heat; private ...ion N. W. "L"; $5.00.

...TTERSON-AV.—FINE LARGE FRONT ...with bath for two; excellent table board; all adult family; Lessner ...e. 561 Surf-st. Phone ...

...ERBERTON-AV., 2D APT.—BEAUTI... clean room, with heat home table; two ...Wilson-av. exp. Phone Ravenswood 497.

...BEARBORN-AV.—LARGE, MOD. FRONT ...water; hot water heat; excellent ...ation; superior accom.; single rooms, ...

...BEARBORN-AV.—SINGLE AND DOUBLE ...LA SALLE-AV.—SINGLE AND DOUBLE ...in an exclusive home to refined wor... excellent table. References.

...RIOR-ST.—STRANGERS, ...ther desire rooms; ...ance; nr. lake. North 2424.

...OM, $2.50; ALSO FRONT ... nice bath; walking dis...

...ST., DESIRABLE DOU... rooms; lavatory; steam;

BOARD AND LODGING—NORTH.

...HOTEL EASTWOOD—

4044 SHERIDAN-ROAD.

5 blks. east of Wilson express terminal. A ... 2, 3 and 5 room suites ... private baths; also single rooms. ... in all rooms. Phone ...

PHONE EDGEWATER 3197.

...DATES ARMS HOTEL—EUROPEAN. ...FINEST LOCATION ON PARK SYSTEM. ...ROOMS AND OAK-WOOD-BLDG. ...Every room has new furnishings, boulevard out... running water or private bath, large closets, ...tility, gas, telephone service in every room; ...te in bird's eye maple, one ... water. Tel. North 2881.3

...FRONT, LARGE ROOM ...furnished; running water; ... table board $4.50 per wk. ...5732.

...N-PL., OVERLOOKING ...autiful large front room; ... best neighborhood; also ...; reasonable.

...Y FURN. FRONT ROOM ...; elec. lights; 1 block ...ing high class room need ...922 Addison-av., 3d apt.

...RK-ST., BEAUTIFULLY ...ite or suite; running ...m; block from lake; from ... city.

...HED ROOM; PRIVATE ...; Sheridan-rd. ...dy employed preferred; ...338 Tribune.

...OMELY FURNISHED ...room. near Wilson-st. ...hot and cold water; break... Edgewater 4331.

...OMFORTABLE STEAM ...T., NEAR LINCOLN PARK— ...many large south room for 2 or 3; steam; ...able; walking distance; reasonable.

...FRONT ROOM; MODERN ...ot; steam heat; private ...ion N. W. "L"; $5.00.

...TTERSON-AV.—FINE LARGE FRONT ...with bath for two; excellent table board; all adult family; Lessner ...e. 561 Surf-st. Phone ...

...ERBERTON-AV., 2D APT.—BEAUTI... clean room, with heat home table; two ...Wilson-av. exp. Phone Ravenswood 497.

...BEARBORN-AV.—LARGE, MOD. FRONT ...water; hot water heat; excellent ...ation; superior accom.; single rooms, ...

...BEARBORN-AV.—SINGLE AND DOUBLE ...LA SALLE-AV.—SINGLE AND DOUBLE ...in an exclusive home to refined wor... excellent table. References.

...RIOR-ST.—STRANGERS, ...ther desire rooms; ...ance; nr. lake. North 2424.

...OM, $2.50; ALSO FRONT ... nice bath; walking dis...

...ST., DESIRABLE DOU... rooms; lavatory; steam;

...WRENCE-AV.—STEAM ...ished rooms, single or ... Edg. 536.

...M-ST., BEAUTIFULLY, ... or 2 gentlemen; all conv.

...M-ST.—LARGE ROOM, ...bath; gentlemen. Phone ...

...FLAT—FINE ROOMS, ...private new apt.; clean, ...y every refs. ...WILLIAMS, 22 flat, 667

...ED COUPLE, SUITE OF ...nished front rooms, with ... modern; home comforts; ...end of Lincoln Park; price ...ne Tribune.

...RIOR, THE BENEDICT—BEAUTI... furnished in mission and leather, ...box springs, steam heat, running water, ...st class table. Walking dist.

...ALLE-AV., ELEGANT ...rivate bath; oriental rugs, ...te in bird's eye maple, one ... water. Tel. North 2881.3

...FRONT, LARGE ROOM ...furnished; running water; ... table board $4.50 per wk. ...5732.

...N-PL., OVERLOOKING ...autiful large front room; ... best neighborhood; also ...; reasonable.

...Y FURN. FRONT ROOM ...; elec. lights; 1 block ...ing high class room need ...922 Addison-av., 3d apt.

...RK-ST., BEAUTIFULLY ...ite or suite; running ...m; block from lake; from ... city.

...HED ROOM; PRIVATE ...; Sheridan-rd. ...dy employed preferred; ...338 Tribune.

...OMELY FURNISHED ...room. near Wilson-st. ...hot and cold water; break... Edgewater 4331.

...OMFORTABLE STEAM ...T., NEAR LINCOLN PARK— ...many large south room for 2 or 3; steam; ...able; walking distance; reasonable.

...FRONT ROOM; MODERN ...ot; steam heat; private ...ion N. W. "L"; $5.00.

...TTERSON-AV.—FINE LARGE FRONT ...with bath for two; excellent table board; all adult family; Lessner ...e. 561 Surf-st. Phone ...

...ERBERTON-AV., 2D APT.—BEAUTI... clean room, with heat home table; two ...Wilson-av. exp. Phone Ravenswood 497.

...BEARBORN-AV.—LARGE, MOD. FRONT ...water; hot water heat; excellent ...ation; superior accom.; single rooms, ...

...BEARBORN-AV.—SINGLE AND DOUBLE ...LA SALLE-AV.—SINGLE AND DOUBLE ...in an exclusive home to refined wor... excellent table. References.

...RIOR-ST.—STRANGERS, ...ther desire rooms; ...ance; nr. lake. North 2424.

...OM, $2.50; ALSO FRONT ... nice bath; walking dis...

...ST., DESIRABLE DOU... rooms; lavatory; steam;

...WRENCE-AV.—STEAM ...ished rooms, single or ... Edg. 536.

...M-ST., BEAUTIFULLY, ... or 2 gentlemen; all conv.

...M-ST.—LARGE ROOM, ...bath; gentlemen. Phone ...

...FLAT—FINE ROOMS, ...private new apt.; clean, ...y every refs. ...WILLIAMS, 22 flat, 667

...ED COUPLE, SUITE OF ...nished front rooms, with ... modern; home comforts; ...end of Lincoln Park; price ...ne Tribune.

...RIOR, THE BENEDICT—BEAUTI... furnished in mission and leather, ...box springs, steam heat, running water, ...st class table. Walking dist.

...ALLE-AV., ELEGANT ...rivate bath; oriental rugs, ...te in bird's eye maple, one ... water. Tel. North 2881.3

...FRONT, LARGE ROOM ...furnished; running water; ... table board $4.50 per wk. ...5732.

...N-PL., OVERLOOKING ...autiful large front room; ... best neighborhood; also ...; reasonable.

...Y FURN. FRONT ROOM ...; elec. lights; 1 block ...ing high class room need ...922 Addison-av., 3d apt.

...RK-ST., BEAUTIFULLY ...ite or suite; running ...m; block from lake; from ... city.

...HED ROOM; PRIVATE ...; Sheridan-rd. ...dy employed preferred; ...338 Tribune.

...OMELY FURNISHED ...room. near Wilson-st. ...hot and cold water; break... Edgewater 4331.

...OMFORTABLE STEAM ...T., NEAR LINCOLN PARK— ...many large south room for 2 or 3; steam; ...able; walking distance; reasonable.

...FRONT ROOM; MODERN ...ot; steam heat; private ...ion N. W. "L"; $5.00.

...TTERSON-AV.—FINE LARGE FRONT ...with bath for two; excellent table board; all adult family; Lessner ...e. 561 Surf-st. Phone ...

...ERBERTON-AV., 2D APT.—BEAUTI... clean room, with heat home table; two ...Wilson-av. exp. Phone Ravenswood 497.

...BEARBORN-AV.—LARGE, MOD. FRONT ...water; hot water heat; excellent ...ation; superior accom.; single rooms, ...

...BEARBORN-AV.—SINGLE AND DOUBLE ...LA SALLE-AV.—SINGLE AND DOUBLE ...in an exclusive home to refined wor... excellent table. References.

...RIOR-ST.—STRANGERS, ...ther desire rooms; ...ance; nr. lake. North 2424.

...OM, $2.50; ALSO FRONT ... nice bath; walking dis...

...ST., DESIRABLE DOU... rooms; lavatory; steam;

BOARD AND LODGING—NORTH.

...HOTEL WYCHMERE.

Table d'hote EUROPEAN cafe service. Clients specially to semi-transient patronage. Best elegant outside rooms; private baths; $1.50 per day—$4.00 to $10.00 per week. 78th-st. and Indiana-av. Tel. 1008 Calumet.

...HOTEL HAYES, WITH AND WITHOUT KITCHENETTES, IN CHICAGO'S BLOCK FROM ELEVATED STATION (JACKSON PK. EXPRESS) AND SURFACE LINES; CONVENIENT TO THE LOOP; RATES REASONABLE; HOUSE KEEPING ROOMS; PRIVATE BATH; AMERICAN PLAN $1.50 DAY $7.50 WEEK UP; FIRST CLASS TABLE. HYDE PARK 4400.

...HOTEL LUZERNE.

American plan. Opposite main entrance to Lincoln Park, cor. Clark and Center-sts. Rooms single or en suite with or without bath; hot and cold water in every room. Rates $10.50 up per week. F. WELSHANS, Prop.

Telephone Lincoln 587.

...WITH DR. PRADO—

Transportation, Illinois Central to Jackson Park, by station downtown; Jackson Park boulevard cars to Thirty-ninth-st. 2, 3, and 4 room suites, ...ly furnished. Rates of from $14 to $31 per ...ek. Address P. L. 561, Tribune.

...HOTEL Stop, H. H. McLean, Mgr.

...HOTEL—EAST VAN BUREN-ST.—OUTSIDE ...handsomely furnished rooms, with or without ...alls; elevator; hot and cold water; steam heat; ...district; telephone all rooms. Single, ...ble. Very low rates to permanent guests. Har...

...COLONIAL—

...-26 Monroe-av., most popular family hotel in Woodlawn; American plan only; 15 minutes to city; 4 cents; one block from station. Reasonable rates; booklet. Tel. Midway 1624.

...HOLLAND HOTEL, 53D AND LAKE-AV.— American plan; single rooms, $8 up; with private bath, $12 up; 10 minutes from City Hall; suburban and express. Local and long distance telephones in all rooms. Phone Midway 2612.

...NEW WASHINGTON HOTEL, 2318 WASHINGTON-blvd., near Oakley; to date family hotel; European or American plan; rooms single or en suite; popular prices; 8 min. downtown. Phone West 2100.

...COME TO THE SOUTH SIDE—ROOMS, SINGLE or en suite; finely furn.; excellent table; all home cooking; service unsurpassed; dancing twice a week; special rates to young people. Phone Douglas 1440.

...SHERIDAN PARK HOTEL—AMERICAN AND European plan; room and meals, $8 per week up; 46th Pumbreton, formerly Hamilton-av. N. W. L to Wilson-av. Tel. Edgewater 4803.

...KEYHERLAND HOTEL, 2144-6 MICHIGAN-AV. Commercial, theatrical, residential, transient trade solicited; rates $1.50 per day; $5.50 to $9 week. Cal. 4615.

...HOTEL ONTARIO, COR. N. STATE AND ONTARIO—N. State-st. cars pass hotel; 82c to $1.50 per day; $3.50 to $10 per week. Phone Sup. 8070. MRS. H. YORK-WERNER.

...THE ROSALIE INN—OUTSIDE DOUBLE AND single rooms; excellent table; reasonable rates; 12 min. to city; L. C. exp. 5701 Rosalie-ct. H. P. 2304.

...HOTEL FLORIDA, 3721 COTTAGE GROVE-AV. —Suites with bath; American plan, $1.25 day, $6 week up; special rates to families.

...HOTEL REED, LAKE AND CLARK-STS.— Strangers and permanent people can find elegant accommodations; 75c to $2 per day; spc. wk. rates.

...THE ADELPHIA, 3156 MICHIGAN-AV., near 32d-st., single or en suite; excellent meals; $8.to $15 per week; ill. Cent. elevic. Kenwood express.

...JACKSON PARK HOTEL AND CAFE, 1536 E. 55d-st. Phone Hyde Park 3114. European plan; local transportation. Hyde Park 3618.

...HOTEL LINMARE, 50 EAST 53D-ST.—EUROpean and American plan. Take South Side L or Lexington-av. cars. Rates reasonable.

...HOTEL WARWICK—LARGEST AND MOST select family hotel on West Side; every convenience. 3240 to 3246 Washington-blvd. Phone Monroe 1157.

...UNIVERSITY HOTEL, 5757 WOODLAWN-AV. Grove-av.—Elegantly furn. rooms; steam; $2 week up; kitch. priv.; transient rates, 75c $1 day.

...CRESCENT HOTEL, 41ST AND ELLIS-AV.—SINGLE and en suite rooms, with bath; high class table; cong. home; L. C. Ken. L. Doug. 141.

BOARD WANTED.

...BOARD—MECHANIC. 38, WOULD PAY $8 weekly to congenial parties (without other roomers) for room and two meals; no young couples; state particulars. Address L 457, Tribune.

...BOARD—IN NURSES' HOME FOR YOUNG lady partially paralyzed; needs no attention at moderate remuneration. Address E A 292, Tribune.

...BOARD AND ROOM—WHERE FRENCH is taught; modern conveniences; for lady. Address A 941, Tribune.

TO RENT—HOUSES—SOUTH.

...TO RENT—FOR SMALL HOTEL, HOSPITAL OR ...date 2007 South Park-drive; 21 room brick house; ...steam heating. $80. Apply Wilson Shufelt, 2209 ...Home 1799 Calumet.

...TO RENT—NEW 8 ROOM HOUSE; $15 AFTER... MODERN TEN ROOM RESIDENCE, WITH GARAGE. 3655 GRAND-BLVD.

TO RENT—HOUSES—WEST.

...TO RENT—3206 W. MONROE-ST. BRICK RESIdence, 9 rooms, $35; possession March 1st. GOODRIDGE & FRENCH & CO., 86 Washington-st.

TO RENT—HOUSES—SUBURBAN.

...TO RENT—LAKE FOREST, HIGHLAND PARK, Ravinia, Glencoe, Hubbard Woods, Winnetka, Kenilworth, Evanston. Furnished and unfurnished houses, cottages, and large country estates.

J. L. FLOYD, 107 Dearborn-st.

...TO RENT—BEAUTIFUL NON SHORE HOME; ...grounds; bathing beach, large lawn, gas, ...; rent or water heat; $1,500 for year. Address ...361, Tribune.

...TO RENT—LAKE FOREST, COMPLETE LIST ...of furnished and unfurnished houses for season or ...year. GEO. P. GRIFFITH, Lake Forest.

...TO RENT—FURNISHED OR VACANT HOUSES, ...Wilmette to Lake Forest.

MURRAY & TERRY, 106 Dearborn-st.

TO RENT—FURNISHED HOUSES.

...TO RENT—KENWOOD, PLEASANT HOUSE, ...furnished, 9 rooms, 4 bedrooms; perhaps longer; ...steep to small family. Tel. Drexel 2907.

WANTED—HOUSES.

...WANTED—TO RENT—FURNISHED HOUSE in ...ern part, 7 or 8 rooms, by man and wife (no children), until June 1st or later. Address K 227, Tribune.

...WANTED—TO RENT—HOUSE, 6 OR 7 RMS., ...with acre or more attached. Address ... Tribune.

TO RENT—FLATS—SOUTH.

...TO RENT—4 ROOM STEAM HEATED APT. IN ...new bldg., 6250 South Parkway.

...TO RENT—SUNSHINE FLAT, 6 R., BATH, AU... Lincoln district. 2422 Prairie-av.

TO RENT—FLATS—SOUTH.

TO RENT—

EXTRA SPECIAL CONCESSIONS

TO MAY FIRST, 1910—AND ALSO ON LONG TERM LEASE, 3130 GROVELAND-PARK, 6 and 7 room flats, elaborately finished; tile fitted bath-rooms; every modern convenience; back porches overlooking lake; good transportation; rentals $33.50 to $36.00. Tel. Central 6000 or call at office for particulars. Rm. 1508, 181 La Salle-st.

TO RENT—IN VARSITY BUILDING, S. W. COR. of Ellis-av. and 61st-st.

One 5 room apartment	$30
Two 5 room apartments	28
One 5 room basement	18

Modern.

Apply to janitor on premises.

TO RENT—DREXEL MANSION APTS.— 4454 and 58 Drexel-blvd., con. bldg., 6 and 9 rooms, all trimmed in genuine mah., white enamel and other fancy woods; col. porches; 2 baths; free use of automobile garage; very fine; $60 1-3 to $125. WILL GIVE LIBERAL CONCESSIONS TO DESIRABLE PARTIES. Apply to janitor of building or ROBERT SCHENCK & CO., 4301 Drexel-blvd.

TO RENT—NEW 3, 4, 6, 7, AND 8 ROOM FLATS, overlooking Washington Park, near L exp. sta.; all modern improvements; will make special inducement to 1st class tenant. Phone West 2096 for these exceptional offers. Open Sunday. SELZ & CO., 320 E. 61st-st.

TO RENT—THE ANGELUS— 35TH-ST. AND WABASH-AV. 3 to 6 room apartments, $18 to $32.50; all modern conveniences; ½ block 35th station So. Side L; 15 minutes to city. NO REFERENCES REQUIRED.

TO RENT—MOST BEAUTIFUL 8 ROOM APARTment S. S.; 2 baths, bookcases, grate, finished wood finish throughout; must be seen to appreciate. 5146 Michigan-av. SYDNEY E. ABEL & CO., 3055 Indiana-av. Phone Oak 2130.

TO RENT—6D-ST. AND PRAIRIE-AV. 6 R. apt.; $32.50; strictly modern; hot air heat in winter and cool in summer. Apply JAZIN CO., over drug store.

TO RENT — 2D FLAT, 3636 MICHIGAN-AV.— Strictly modern, 8 rooms; also top flat at 33 East 39th-pl.; 6 rooms. ALEX. FRIEND & CO. 130 La Salle-st.

TO RENT—GRAND-BLV., NEW APTS. NO. 3702, 3 rms., 2d flat, very high class, $42.50; No. 3706, 4 rms., $52.50; 5 rms., very fine, $57.50. Ready; Kenwood L. express. See janitor.

TO RENT—

1014 E. 51st-st., Flat 9, 5 rooms..... $25.00
6043 Ellis-av., Flat 1, 6 rooms..... 35.00

UNIVERSITY OF CHICAGO, 5700 Ellis-av.

TO RENT—COLORED PEOPLE, ATTENTION— 6 room flats, bath, toilet; modern; 38th-st. near Cottage Grove; $18. Inquire ARTHUR WEINREB, 3424 State-st.

TO RENT—COZY, MODERN UP TO DATE 5 RM. 2d apartment; large yard; splendid service. 4734 St. Lawrence-av. $40.

H. B. ASH & CO., 91 Dearborn-st.

TO RENT—1127 E. 47TH-ST., NEAR LAKE; AN elegant modern 6 room flat; hot water; FRANK P. GRAVES, 1537 First Nat. Bank Bldg. Phone Cent. 2248.

TO RENT—FLATS IN SEAVERNS BLDG., OFfice 2206 Wabash—2, 3, 4, and 5 rooms, in good rep'r, to desirable tenants cheap. Phone Calumet 1729.

TO RENT—5618 PRAIRIE-AV., MODERN 8 R. 2nd and 3rd apartments; all light rooms; steam heat and janitor service; $45.50.

TO RENT—$28, STEAM HEATED 6 ROOM FLAT, near 55th-st. and Lexington-av. BENJ. BIS-SINGER, 100 Washington-st.

TO RENT — LARGE ROOM APARTMENTS; HOT water heat, janitor service, $40 per month; special terms to May 1. Call 6040 Woodlawn-av.

TO RENT—NEW APTS., 4 AND 5 ROOMS ($32.50) to $37.50; Ellis-av. and 54th-st. GORDON, 172 Washington-st. Main 1284.

TO RENT—NEW 4 ROOM FLAT; WILL DECORate to suit. 550 E. 48th-st.

H. J. HIRSCH, 535 E. 47th-st.

TO RENT—"THE CLAREMONT," COR FLAT 8 rooms, $45; Rhodes-av. and 33d-pl.; steam, hot water. F. CRUMBAUGH, 167 Dearborn-st.

TO RENT—IN "THE HAMPTON," FINE flat, 6 rooms, $34; Rhodes-av. and 33d-pl.; steam, hot water. F. CRUMBAUGH, 167 Dearborn-st.

TO RENT—6845-7 YALE-AV., 4 AND 5 ROOMS; newly decorated; rent low; very light; fine PREBLE & CO., 120 Randolph-st. Cent. 4539.

TO RENT—WILL SUBLEASE UNTIL OCT. 1ST, my 4 room flat; all modern conv.; concessions. Went. 2738.

TO RENT—FLATS—WEST.

TO RENT—1700 PARK-AV., CORNER PAULINA, 6 and 7 rooms, hot water heat; surface and elevated at your door; $25 to $27.50. Special inducements offered. Janitor on premises. STANLEY K. GAGE, 90 Randolph-st. 3212 Central; wk. ending.

TO RENT—FREE RENT MAY 1ST, NEW, FINEST 7 room flat in Oak Park, 6341 W. Madison-st. Steam heat. Also two stores. Owner, H. KOMACK, 6253 Warren-av.

TO RENT—$25, LIGHT FLAT, SIX ROOMS; steam heat, hot water, etc., one block to "L" station. See janitor, 1047 Weinut-st.

Theodor W. Buhrer & Co., 1534 N. Clark-st.

TO RENT — ELEGANT APARTMENT; 7 SPACIous rooms; all outside; hardwoods throughout; steam, hot water. 1632 W. Adams-st., near Ashland-blvd.

TO RENT—FIRST FLAT, 5 ROOMS, 2532 JACKson-blvd.; $15; good condition. R. J. DODDS, 422 Reaper Block.

TO RENT—4 ROOM FLAT; STEAM HEAT, JANitor service; modern; near Douglas Park; $35 per month. Address T A 251, Tribune.

TO RENT—FLATS WITH STEAM HEAT, SIX rooms, $25; 3 rooms, $12. Janitor on premises. 1208 Washington-blvd., rear.

TO RENT — FREE TO APRIL 1ST: $20 FROM April 1st, 6 room stove heated modern flat. 1916 Fulton. Phone West 2823.

TO RENT—THE LA FARGE, 18 N. CAMPBELL-av., near Madison, 4 r., light, clean, $14, $15.

TO RENT—FLATS—NORTH.

TO RENT—THE ELMHURST, 427-435 WRIGHTwood-av., half block west of Lincoln Park, one very choice 6 room flat, exclusive of reception room; $40.

The Malden, 1211-1215 Leland-av., cor. Malden, 2 high grade 8 room flats, good light, 2d and 4th floors; $37.50 and $37.50.

The Clover, 4700-4706 Winthrop-av., cor. Leland, one 4 room flat, finished in quarter sawed oak, newly decorated; $26.

Courteous janitors will be found at each of these buildings who will show flats and receive application.

GEO. J. WILLIAMS, 42 River-st. Cent. 2100.

TO RENT — NEW BUILDING, THE PUEBLO, corner Pine Grove and Belmont-avs.

Specially high grade 4, 5, and 6 room apartments; all rooms large and light; vacuum cleaning system, wall safes, mantels, bookcases, consoles, private porches, etc.

4 room flats	$35.00
5 room flats	40.00
6 room corner flats	50.00

Before renting do not fail to see these apartments; open for inspection daily and evenings.

FREDERICK J. FADNER, 140 Dearborn-st. Phones: Graceland 1687, Central 4624.

TO RENT—STEAM HEATED NEW BUILDING, 4417 CLIFTON-AV. 3 AND 4 ROOM APTS. $22 to $25.50 per month. ALL LIGHT ROOMS. Ready March 1st. AGENT, 4701 Evanston-av. Phone Edgewater 4378

TO RENT — 4435-7 PEMBERTON-AV., SHERIdan Park, near Wilson-av., new, high grade 6 room apartments, finished in mahogany, oak, and white enamel; fireplaces in dining room, consoles; also private front porches. Rent $45 and $50.

REGELIN, JENSON & CO., 4605 Evanston-av.

TO RENT—HIGH GRADE 5 AND 6 ROOM APTS. near Lake, finished in mahogany, birch, oak, and white enamel; 4319-21 Hazel-av., Woodlawn, near Monroe; concessions; owner on premises, or call REGELIN, JENSEN & CO., 4605 Evanston-av., corner Wilson.

TO RENT—MODERN SIX ROOM 1ST APT., Winthrop-av., west front, near Edgewater L station. $40.

THE EDGEWATER BANK, Real Estate Dept. 5545-47 Evanston-av.

TO RENT—114 E. WALTON-PL., NEAR LAKE Shore drive, elegant 8 or 9 room apartment; large rooms, 2 baths, mahogany finish, vacuum cleaner; walking distance of loop, 6 mins. by car; free service. Call Central 2347 or see janitor.

TO RENT—2 APTS., 1 MERIDAN-RD., 850 MO. 7 rooms, cor. apt., Kenmore-av. RICHARD A. CONNELL, 85 Dearborn-st.

TO RENT — ROGERS PARK — LIBERAL CONcession to good tenants; beautiful new 4, 5 and 6 room apts. GIBBONS, 1406 Morse-av. Phone ...

TO RENT—BEAUTIFUL 6 ROOM APARTMENT with private front porch. 802 Windsor-av. Phone Central 4624.

TO RENT—FOUR LIGHT OUTSIDE ROOMS; flat, $35; concession to May 1st; fine condition. Apply 902 Windsor-av. 1st apartment.

TO RENT—FIVE ROOM FLAT, KENMORE-AV.; center of Edgewater; very desirable; low rent to May 1st. Address F H 570, Tribune.

TO RENT—3 ROOM 2D FLAT; NEWLY DECOrated. 1518 La Salle-av.

TO RENT—1311 BELMONT-AV.; 4 ROOM FLAT. flat. PERCY Q. COOK, 95 E. Washington-st.

TO RENT—FLATS—NORTHWEST.

TO RENT—FREE TO APRIL 1, MODERN 6 RM. stove heated corner flat. $20. 2960 Richmond-st., cor. George. Phone West 2823.

TO RENT—FLATS—SUBURBAN.

TO RENT—ONE 4 ROOM, VERY DESIRABLE apartment in the Oakdale, Pleasant-st. and Harvey-av., Oak Park. Take Lake-st. "L" to Lombard-av. station.

TO RENT—FLATS—MISCELLANEOUS.

TO RENT—6 ROOM MODERN, COZY FIRST flat; spacious entrance and front porch.

H. B. ASH & CO., 91 Dearborn-st.

TO RENT—FURNISHED FLATS.

TO RENT—HANDSOME 4 ROOM 1ST APT. finely furnished; 5805 Winthrop-av.; west front; reasonable rent.

THE EDGEWATER BANK, Real Estate Dept. 5545-47 Evanston-av.

TO RENT—3 AND 5 ROOM FLATS, ADJOINING Jackson Pk.; steam, elevator; $26; op. "L" surface, and C. & N. W. trains. 3926 Grand-blvd.

TO RENT—3424 RHODES-AV.—4 NEW FRONT, elegant completely furn. baking rooms; bath; range; porch; s. h.; ideal home. Douglas 1564.

TO RENT—5 ROOM APARTMENT; STEAM HEAT hard-av., furnished or unfurnished, account leaving city.

TO RENT—ELEGANTLY FURNISHED 8 ROOM apartment; desirable location, $90. 4115 Kimbark-av. 2d floor. Phone Central 5142.

TO RENT—5 ROOMS, NEWLY FURNISHED flat (new bldg.), 51st, near Cottage Grove; will rent from May 1 to Oct. 1st. Kenwood 1750.

TO RENT—OR FOR SALE—WELL BUILT, ELEgant furnished 7 rm. flat; strictly modern; great sacrifice; leaving city. 6137 Woodlawn-av.

TO RENT—SUNNIE LOCATION, $90, 6 ROOM flat; completely furn. 1 block from J. C.; price $40. Phone Midway 684.

TO RENT—ELEGANT 6 R. FURN. FLAT, 5 Bellevue-pl. Walk. dist. $45. Address J 418, Tribune.

TO RENT—FURN. 6 ROOM FLAT, DESIRABLE. Arizona Flats, 52d and Lake-av.

WANTED—FLATS.

WANTED—TO RENT—BY RESPONSIBLE MARried couple, 5, 6, or 7 room well furnished, up to date modern flat; must be first or second floor; preferred. Address W 451, Tribune.

WANTED—TO RENT—FOUR ROOM MODERN flat, for janitor services; young couple; South Side. Address JE 117, Tribune.

WANTED — TO RENT — FURNISHED FLAT, 5 adults; vicinity 43d and Grand; state price. Address K 981, Tribune.

WANTED—TO RENT—A NICELY, WELL FURnished 6 room apt., near Park, Ave. or Jackson; give particulars. Address W 306, Tribune.

WANTED—TO RENT—FURNISHED FLAT, 5 rooms, South Side; not over $25 per month. Address H 247, Tribune.

FLATS LISTED.

WANTED—TO RENT—HOUSES AND FLATS— We can increase your income. No loss of rents. Leases guaranteed. Get our rent proposition.

WM. D. NEIGHBORS & CO., 95 Washington-st. BRANCH OFFICE, 3517 State-st.

WANTED—TO RENT—FLATS ATTENTION. Owners—We are in need of 4 and 5 room apt. on the North Side for our rapidly increasing business. The demand far exceeds the supply. Let us hear from you.

REGELIN, JENSON & CO., 4605 Evanston-av.

TO RENT—STORES—SOUTH.

TO RENT—

545 East 43th-st., new store; fine location for manicure or hairdressing parlor. Rent low.

M. NICHOLS & CO., 219 East 47th-st. Oakland 1008.

3450 PRAIRIE-AV.

Light store, near corner 35th-st., good location. Apply Room 1, 34 Wabash.

H. P. CARLSON, Agt. Phone Cent. 2083.

TO RENT—CORNER STORE IN BEAUTIFUL new building, s. e. cor. 43d and Grand-blvd.; also two stores and two offices still vacant.

Will make a good proposition to desirable tenants. Inquire on premises.

TO RENT—MAY 1ST, 1345-1347 WABASH-AV., store 20x100; good location; reasonable; will divide. L. A. MANGOLD & CO., 611 Rector Bldg. Central 2052.

TO RENT—6001 ELLIS-AV.; LARGE STORE, near university; suitable for shop or storage; $15; possession at once. University of Chicago, 5700 Ellis-av.

TO RENT—N. E. COR. VINCENNES AND 87TH-st., excellent location, new modern small stores, reasonable. MORRIS Tel. Cent. 299.

TO RENT—NEW STEAM HEATED STORE AND flats, 4 and 5 rooms, just completed. Keys at Becklenberg's office, 511 W. 63d-st.

Downtown.

TO RENT—

454-460 WABASH-AV., adjoining the Pittsburgh Plate Glass Bldg., stores in this new building, to be ready March 15, 1910; will divide to suit. Also large inside store in this fire-proof building. Long lease.

W. W. COR. SHERMAN AND POLK-STS., new Printers' Building; now ready for occupancy. Desirable for paper house or printers' supplies. Admirable shipping facilities.

161 WASHINGTON-ST., just west of La Salle-st., store and basement; recently remodeled, new front, etc. Will divide for buffet.

SEND FOR LIST OF OTHER LOCATIONS.

OLIVER & COMPANY, 110 DEARBORN-ST. Phone Randolph 5221.

TO RENT—COR. LAKE AND DEARBORN— 22x40 with 6 large show windows. Also 81 E. Lake-st.; 18x75, store and basement. Will build new front to suit. Fine light, hot water, freight elevator. Northwestern University. Tel. Central 4078.

TO RENT—WABASH-AV. NORTH OF 18TH-st., CORNER STORE AND LOFT, TOGETHER OR SEPARATE IN NEW BUILDING TO BE ERECTED. WILLIAM H. MOONEY, 1007, 135 Washington-st.

TO RENT—FROM MAY 1, FINE STORE AND basement; also salesroom 2d floor. Corner, Dickey Bldg., 40 Dearborn-st. Central 2218.

TO RENT—IMMEDIATE POSSESSION—ENTIRE STORE FLOOR and BASEMENT, in Speyer Building, 24 E. MADISON-ST.; 2 FLOORS, 25x100 ft. each; freight and passenger elevators; steam heat. Inquire of

EDWIN KOMBERG, 108 La Salle-st.

TO RENT— LIGHT WORKROOM, PRIVATE fitting room, use of reception room and phone; suitable for millinery or dressmaker. Call after 10:30 a. m. 1216 Masonic Temple.

TO RENT—155 DEARBORN-ST., LARGE SUITE of rooms; 4 private offices and reception room; desirable space for any firm.

JOHN C. McCORD, Room 700.

TO RENT— BOYCE BUILDING. Modern and fireproof, choice light rooms, electric light, free rents installation.

MORRIS HART & CO., 114 Dearborn-st.

TO RENT—PORTLAND BLOCK, 107 DEARborn-st., a few choice offices; inc. fine corner suite, 12x30; $12.50 to $15 daily.

H. O. STONE & CO., Agents, 125 Dearborn-st.

TO RENT—SPACE IN LARGE LGT. PRIVATE office, desk space, recep. room, mail headgtrs., with use of their desk, $5 up. 708 Marquette Bldg.

TO RENT—FINE LIGHT OFFICE IN ADAMS Express building, cheap; furnished or no. Room 604. 185 Dearborn-st.

TO RENT—GOOD LIGHT SPACE FOR OFFICES, salesroom, or light manufacturing. Boyce Block, 40 Michigan-av. Pass. and frt. elevators.

TO RENT — DESK ROOM IN NEAT, LIGHT, quiet office, including tel., chairs, etc.; all conveniences. 501, 134 La Salle-st.

TO RENT—DESK ROOM IN NEAT, LIGHT, quiet office, including desk, rug, chairs, etc.; all conveniences. 501, 134 La Salle-st.

TO RENT—OFFICE SPACE TO RESPONSIBLE party; make appointment. 604, 225 Dearborn-st.

METER.

TO RENT — OFFICES, SALESROOM AND store, Marine Bldg., cor. Lake and La Salle-sts. B. A. THORPE, 205 La Salle-st. Tel. Har. 194.

TO RENT—PHYSICIAN'S OFFICE, UNequipped; with two physicians to divide hours. 1203 Masonic Temple.

TO RENT—OFFICE, SPACIOUS, LIGHT, COMfortable office, Schiller Bldg.; rent $25. Inquire M. F. Weber, Room 607.

TO RENT—PRIVATE FURNISHED OFFICE $15; desk room, $5; mail boxes, $6. 1511 Monroe.

TO RENT—DESKROOM IN NEWLY FURNISHED office; reasonable. 1508 Manhattan Bldg.

TO RENT—LIGHT OFFICE, 822; DESK ROOM, $5. 1511 Monroe. Room 822, 29 Dearborn-st.

TO RENT—OFFICE SPACE IN SUITE R, 1130-1142 First National Bank Bldg.

TO RENT—LIGHT FURNISHED OFFICE IN First National Bank Bldg. Apply at Room 324.

General.

TO RENT—DOCTOR AND DENTIST OFFICE, 2 rooms $20. 31st and Michigan-av., over drug store. F. CRUMBAUGH, 167 Dearborn-st.

TO RENT—OFFICES.

General.

TO RENT—OFFICES AND FLATS IN NEW building; steam heat, janitor service, elevated station. Lincoln, Wrightwood and Sheffield-avs. Possession at any time.

WALTER H. WILSON & CO., 320 The Rookery.

TO RENT—OFFICES, 2 ROOMS, WARWICK Bldg., 47th and Forrestville-av.; best location on South Side; $15 per month.

TO RENT—E. J. BURCH, 305 E. 47th-st.

TO RENT—APARTMENT BUILDING, INDIana-av. and 27th, for commercial purposes; office, mail order, or light manufacturing; owner. Address J 434, Tribune.

TO RENT—FLOORS AND LOFTS.

TO RENT — FLOOR SPACE IN FOLLOWING BUILDINGS:

—Now completed and ready for occupancy— PRINTERS' BUILDING— 210x100 feet. N. W. Corner Sherman and Polk-sts at Dearborn.

LIGHT ON THREE SIDES—UNEXCELLED. HIGH CLASS ELEVATOR SERVICE. 20,000 SQUARE FEET TO F

REAL ESTATE—NORTH SIDE.

FOR SALE—

SPECIAL BARGAINS IN RESIDENCES

Elegant 24 room mansion, brick and stone, cor. lot 72x155, near N. State-st., N. Goethe-st., all modern, large brick barn; price only $50,000

30 room dwelling, granite and stone front, in elegant condition; near Wellington and s. of Evanston-av. "A CHANCE OF A LIFE-TIME." Price..... 20,000

RARE INVESTMENTS.

Cor. 4 stores and 7 flats, brick bldg., stove heat; rent $2,760; part cash, balance easy terms; price..... 22,000

3 stores and 6 flats, 4 story brick bldg. on N. Clark, just n. of Division-st., stove heat; rent $2,616; 1-3 cash; price..... 22,000

11 stores and 22 flats, stone and brick, good location; lot 225x115; rent $7,984; mtg. $40,000, 5%. 5 years; price for equity..... 21,000

New substantial cor. 18 apart. bldg. s. of "L" on Sta. and Sheridan-rd.; has individual front porches; all rented; rent $9,060; mtg. $4,000, 5 yrs.; must have cash; price equity..... 22,000

Trans. cor. on Clark-st. just s. of Ohio-st., 4 brick, 3 story stores, 11 offices, and hotel; rent over $7,500 yrly.; inc. $50,000, 5%, 5 yrs.; must be sold; price for equity only..... 25,000

Cor. 3 stores and 58 apart. brick, stone and iron bldg.; CLOSE IN; rent $18,600; mtg. $80,000, 5%; nonresident owner; INVESTORS TAKE NOTICE; price for equity only 40,000

H. O. STONE & CO., (Grip) 125 Monroe-st.

FOR SALE—

EVANSTON-AV. CORNER.

100X120.

This is square in the center of the richest section of the North Shore, built up all around with high class residences and apartments.

SOUTH OF THE BISMARCK.

If we know the value of the future of any location, we know this is by far the best thing on this street—growing rapidly—getting better every day; ready now for one story stores or stores and apartments. $5,000 brick residence improvement wholly disregarded.

PRICE $10,000.

WM. C. HEINEMANN & CO., 92 LA SALLE-ST.

FOR SALE—SACRIFICE—

Elegant, all modern, 10 room residence, stone front, double frontage, lot 50x250. Near Lake View-av. and Diversey-blvd.; mtg. $10,000, 5%. Price for equity $5,500.

H. O. STONE & CO., (GRIP) 125 Monroe-st.

FOR SALE—WILL SELL 10 ROOM EDGEWATER residence located in a restricted district for less than cost of building; hot water heat, quarter sawed trim and floors throughout; owner leaving city and must sell at once.

YOUNG & JOHNSON, Exclusive Agts.
3615 Eliot-pl., Near Evanston-av.

FOR SALE—12 ROOM MODERN STONE FRONT dwelling and 4 story stone front modern 4 apartment bldg., 7-7-8-8 rooms on N. State-st., between Bahnson-st. and Lincoln Park; rent $5,040; Mtg. $16,000, 5%, due 1914. "A SNAP." Price for equity, only $14,000

H. O. STONE & CO. (GRIP) 125 Monroe-st.

FOR SALE—MICHIGAN OWNER NEEDS THE MONEY.—N. PAULINA, NEAR CATALPA. 50x125 ..... ONLY $1,250.

This is about $500 below real value. Will loan to improve without commission.

WM. C. HEINEMANN & CO.,
EXCLUSIVE AGENTS, 92 LA SALLE-ST.

FOR SALE—SUBSTANTIAL 6 FLAT BUILDING, 2 blocks east of the "L" station: lot 55x125: rental $6,000; price very low. as I am compelled to sell. Address G G 271, Tribune.

REAL ESTATE—NORTHWEST SIDE.

FOR SALE—IRVING PARK FLAT BUILDINGS. 2 flat, 5 rooms, brick, 50 ft. lot..... $5,300
2 flat, 5 and 6 rooms, brick paved street..... 5,800
2 flat 5 and 6 rooms, brick paved street..... 6,200
7 rms. $1,000 cash, balance to suit. Branch office 4179 Irving Park-blvd., cor. N. 42d-av. KOESTER & ZANDER, 39 Dearborn-st.

FOR SALE—NEW 7 ROOM MODERN ALL INSTALLED; furnace, cement basement; many closets; floored attic; electric light; a genuine bargain at $4,500; easy terms. 3040 N. Ashland-av.
HAUCK & WHEELER, 8196 Milwaukee-av.

FOR SALE—MODERN 2 FLAT 5 AND 6 ROOMS, furnace, detached on Fullerton-av. nr. California-av., close to car; electric car lines; price $7,500; mtg. $2,500; bal. cash.
REGELIN, JENSON & CO., 105 Washington-st.

FOR SALE—MILWAUKEE-AV.
Business lot, 50 feet, part, near Paulina-st., showing 11 per cent rental.
$6,000 cash needed, balance terms. Address G 81, Tribune.

FOR SALE—A CHOICE VACANT CORNER ON Milwaukee-av., near North-av., 50 or 75x101; will sell or build to suit tenant; a good location for a store or flats. Address F P 597, Tribune.

FOR SALE—THE BEST 6 R. RESIDENCE FOR the money in Irving Park; lot 37.5x125; price $3,800. 4036 W. WHITE-AV. Branch 1613 Madison-st. Evanston. Phone Evanston 1611.

FOR SALE—SPECIAL BARGAIN—
In Milwaukee-av. vacant. See us for snaps.
H. W. HILLEARY & CO.,
Ph. 1ST. FT. 355. 3435 Milwaukee-av., cor. 41st-st.

FOR SALE—600 A FT., HUMBOLDT-BLVD., W. front, near Wabash-av.; pipe for immediate improvement. WM. P. LORENZ & CO., INC., 172 Washington-st.

FOR SALE—SEE DICKINSON'S BUNGALOWS. latest sensation in beautiful homes; $2,300 upwards. 4048 Milwaukee-av. Write for booklet.

FOR SALE—BY OWNER, TWO FLAT, STONE front, steam heat, seven-eight rooms; Logan-sq. Address H 486, Tribune.

REAL ESTATE—MFG. PROPERTY.

FOR SALE—FACTORY SITES AT CLEARING, 6,000 acres available between 63d and 70th-sts., Chicago city limits, and Drainage Canal. All railroads and three trunk lines give unexcelled shipping facilities at Chicago rates. Special arrangements for less carload, sewer, water, electric and gas at the street car suburban service; low tax rate. Write for plats and information.
CHICAGO TRANSFER & CLEARING CO.,
1732 Tribune Bldg.

FOR SALE—OR LEASE—FACTORY SITES WITH RAILROAD SWITCH AND DOCK. MANUFACTURING BUILDINGS BUILT AND LEASED OR SOLD ON ANNUAL PAYMENTS.
H. M. HODGE & SON, Inc.,
1890 1ST NATIONAL BANK BLDG. RAND. 1828.

FOR SALE—WAREHOUSE AND MANUFACturing property, 40,000 sq. ft. floor space. We have several choice corners in this location, suitable manufacturing, automobile, or warehouse properties; large loan makes low prices.
W. A. MERIGOLD & CO.
Cent. 6375. 406 Rector Bldg.

FOR SALE—OR RENT CHEAP—SMALL BRASS foundry, one story, 36x24; well equipped. 5 horsepower motor, emery wheels, workbenches, etc.; can be used for light manufacturing purposes.
JOHN J. BRADLEY,
Phone Yards 668. 4709 Halsted-st.

REAL ESTATE—SUBURBAN—SOUTH.

FOR SALE—$3,750—FINE 10 ROOM HOUSE, 2 lots; a great bargain for home or investment if you want to rent it out. We can sell it on easy terms. $500 cash, or $50 monthly; central location at Chicago Lawn, ½ block to 63d-st. Ml. steam cars; no flats.
GEO. P. ERHART & SONS, 2255 W. 63d-st.

FOR SALE—RIDGE PROPERTY OUR SPECIALTY—Houses, $3,000 and upward.
Vacant, $10.00 ft. and upward.
Send for price list.
J. WM. HOWARD & CO., 100 Washington-st.

FOR SALE—MODERN, SUBSTANTIAL RESIdences in attractive JACKSON PARK HIGHLANDS; choice corners. Write for booklet.
FRANK I. BENNETT, 407, 100 Washington-st.

REAL ESTATE—SUBURBAN—WEST.

FOR SALE—HOMES, ACRES, LOTS, FARMS; free bus, all subdivisions, including Wheaton; easy terms, saving ¼. HOMAKER BUREAU, Glen Ellyn.

FOR SALE—NEW SIX ROOM COTTAGE, MAYwood 40 foot lot; cheap; small cash payment. STEELE STATE & FRANCIS, 37 Washington-st.

FOR SALE—DIVERSEY-PK. 50x125 FEET, fully improved, $1,300, on easy terms.
JOHN A. CHAPMAN, Suite 1212, 108 La Salle-st.

FOR SALE—FOR ACRE LOTS IN GLEN ELLYN address Glen Ellyn Country Homes Association, 1543 1st National Bank Bldg. Phone Cent. 6866.

FOR SALE—ELMHURST HOMES. HOMESITES, country estates and farms. A. W. SMITH LAND CO., 1501 1st Nat. Bank Bldg., Chicago. Cent. 6866.

FOR SALE—BEAUTIFUL 11 ROOM COR. HOME, 100x150; strictly modern; garden, shade trees; cost $8,000; 30 min. to Grange, owner.

FOR SALE—RIVERSIDE CORNER LOT, AT once. Phone Lake View 2508.

REAL ESTATE—SUBURBAN—WEST.

FOR SALE—SPECIAL BERWYN BARGAINS.
7 r. modern house, hardwood throughout, very choice, swell shape. Only..... $3,750
6 r. and attic; corner going west. EXTRAORDINARY BARGAIN AT..... 4,350
Others, $2,500 to $10,000.
Bargains in vacant.
WILBER J. ANDREWS, 703 Chamber Commerce. (Main 1569) or 8145 Berkeley-av., Berwyn.

FOR SALE—IN BEAUTIFUL RIBSHORE, 3 new homes, 6 to 7 rooms, ready for April 1st, $3,750 to $5,000 and 4 to 1 acre with each house. Large shade trees, water gas, walks, macadam streets; 2 blocks to station; small cash payment, then like rent. Under certain conditions I might rent one house.
JOHN R. CASE, 115 Dearborn-st. Central 3771.

FOR SALE—OR RENT— LA GRANGE—
Attractive HOMES, six to ten rooms.
Desirable building sites.
La Grange Improvement Co., (unincorp.), 36 STONE-AV., La Grange; or D. B. LYMAN, 100 Washington-st. Chicago. Randolph 2597.

FOR SALE—25 MINUTES FROM THE LOOP—Aurora-Elgin railroad; 2 acres, $1,250; 3 acres and new house, $3,000; 15 acres and new house, $4,950; easy terms.
ALLARD, POTTINGER & CO.,
Phone 4490 Central. 735 Marquette Bldg.

FOR SALE—BUNGALOW, NEW SIX ROOMS, furnace, gas, electricity, fireplace, shade, $6,500; $1,000 cash; 6 r. W. fr. cottage, $3,500.
FRED I. GILLICK, Park Ridge, Ill.

FOR SALE—BERWYN—RARE OPPORTUNITY; 6 room residence; all improvements; lot 50 ft.; choice location; $5,000; terms.
APPLETON BROS., Tacoma Bldg. and Berwyn.

FOR SALE—WILL SELL MY EQUITY IN MY seven room house in Maywood cheap; best location; all modern improvements. Address F P 575, Tribune.

REAL ESTATE—SUBURBAN—NORTH.

FOR SALE—LAKE FOREST, LAKE BLUFF, Highland Park, Ravinia, Glencoe, Hubbard Woods, Winnetka, Kenilworth, Evanston. Improved and vacant. On the lake, inland and overlooking Skokie Valley. J. L. FLOYD, 107 Dearborn-st.

FOR SALE — A FEW GOOD BARGAINS IN North Shore property. Call for location and plat.
E. PERCY MAYNARD, 138 Dearborn-st.
Telephone Central 7088.

FOR SALE—NORTH SHORE PROPERTIES—WILMETTE—TO—LAKE FOREST—
Lots—Houses—Acres—Country Home Farms.
MURRAY & TERRY, 108 Dearborn-st.

FOR SALE—CHOICE LIST OF NORTH EVANSton houses ranging in price from $4,000 to $8,000; particulars on application. Address F T 563, Tribune.

FOR SALE—KENILWORTH—AN ATTRACTIVE modern 8 room house, with 75 ft. lot; $9,000.
MRS. E. W. CASE, 29, 107 Dearborn-st.

FOR SALE—WILMETTE, BRICK ROOM HOME OF 8 rs, best plumbing, hot water heat; part cash; $8,000.
BARKER & ALLEN, Wilmette.

FOR SALE—BARGAINS IN IMPROVED REAL estate and building lots. MASON & SMARTT, 761 Davis-st., Evanston. 1650 Sherman-av., Evanston.

FOR SALE—WILMETTE HOMES, CASH OR monthly payments. C. H. Brethold, 845 W. Railroad-av.

REAL ESTATE—ACREAGE PROPERTY.

FOR SALE — 200 ACRES ON ROCK ISLAND railroad; switch track and depot on land; 16 trains a day; just south of Blue Island; excellent for manufacturing or subdivision; bargain at $200 per acre. R. N. BADENOCH, 1501 Ft. Dearborn Bldg. Phone Randolph 2029.

REAL ESTATE—OAK PARK, AUSTIN.

FOR SALE—7 ROOM MODERN RESIDENCE, brick, tile, oak floors, furnace heat; if seeing is believing, then sure see it; best location. Price $4,100. You'd be gratified at $4,200. Many other bargains. EDWARDS & HALEY, 1026 Ont.-st. Lake-st.

FOR SALE—MODERN HOMES, SEND FOR OUR new book of the Gunderson Building Plans; we can build to suit you. Garfield Park Br. Mut. "L" to Gunderson station. E. T. GUNDERSON & SON, Chamber of Com.

FOR SALE—BIGGEST BARGAIN IN AVENUE. Sudden change in business compels sale; house new; lot 60x172; price, FINAL, $6,250. Get busy and address owner, F P 577, Tribune.

FOR SALE—OAK PARK HOUSES AND LOTS; all prices; some bargains.
WM. R. LLOYD, 106 Marion-st., Oak Park.

FOR SALE—NEW 7 R. BRICK, FOR TAYLOR-AV. to be homes; oak trim, h. w. heat; large lots. A. J. Stone & Co., 145 La Salle-st. Central 5423.

FOR SALE—OAK PARK HOMES, WIDE LOTS; fine trees; terms. ERNEST SHRIKER & BROS., 1208 Tacoma Bldg. Main 671.

FOR SALE—FOR BARGAINS IN AUSTIN AND Oak Park houses, see
F. W. HILL & CO., 5026 Lake-st., Austin.

FOR SALE—LEAVING CITY; SACRIFICE MODern residence, Oak Park, $3,250. Address L 562, Tribune.

FOR SALE — MODERN HOMES, SUITED TO the needs of everybody.
FRAY & SON,
426 N. Park-av., Austin.

FOR SALE—AUSTIN HOME; DETACHED; 7 r.; Austin office, 5312 W. Chicago-av., to be shown our high grade houses. E. HOGENSON & CO.

FOR SALE — OAK PARK—NEW 10 ROOM MODern house; owner leaving city; $8,750. FRANK H. JUNE, 306 S. Boulevard.

FOR SALE — OAK PARK—SEND FOR COMplete list of houses and lots. C. WOOD & CO., 1st Nat. Bank Bldg. Main 3166.

FOR SALE—IF YOU WANTED A FINE HOME at a bargain see 431 S. Scoville-av. Oak Park.

REAL ESTATE—GARY, TOLLESTON.

FOR SALE—4 LOTS IN GARY, 8 IN WASHINGton-st., 2 lots in 5th addition, 1 lot in 2d Oak Park addition, 1 lot on Broadway and 1 Oak Park addition; good locations. Owner, ANDREW SMITH, 3021 S. Halsted-st., Chicago, Ill.

REAL ESTATE—OTHER CITIES.

FOR SALE—YAKITAT OFFERS 100% PROFIT; lots cost $30; $5 down, balance $5 mo. R. B. BUTLER, American Bank Bldg., Seattle, Wash.

REAL ESTATE—SUMMER RESORTS.

FOR SALE—I MAKE A SPECIALTY IN SUMmer resort property. If you have anything to sell or desire to buy anything in this line it will pay you to call and see me. GRITZNER, R. 919, 112 Clark-st.

FOR SALE—ON EASY TERMS, BEAUTIFUL lots in Higman Park, overlooking Lake Michigan. ARTHUR B. HIGMAN, Benton Harbor, Mich.

FOR SALE—OR RENT—SALOON BUILDING and lot, Lake Villa, Ill. Inquire of owner, D. SUGAR, Lake Villa, Ill.

REAL ESTATE—FARM LANDS.

FOR SALE—WE OWN 40,000 ACRES OF THE richest land in The garden spot of the northwest; when we say selling on easy terms at much less than actual value. Only 10 acres of this fertile irrigated fruit land planted in trees, in a few years will assure you an annual income of from $2,000 to $6,000. It costs nothing to investigate. Why not call or send for information, prices, terms, etc. CARTER ROOT VALLEY IRRIGATION CO., 100 Washington-st. Phone Randolph 10.

FOR SALE—$20 DOWN SECURES A 10 ACRE irrigated farm in the Big Horn Basin, Texas; railroad, schools, and churches; an opportunity seldom offered. Send for literature.
California Investment Company,
1712 Schiller Building,
103-109 Randolph-st., Chicago.

FOR SALE—40 A. FINE FARM, LAPORTE CO., Ind., 3 miles from village; this will be good 8 room house; good barn and outbuildings; 26 a. fruit orchard; pure water; all stock, crops, farm machinery, crops and tools. Price $4,000; $1,000 cash, balance 5 per cent.
D. B. WILLIAMS, 1842 Wabash-av.

FOR SALE—120 ACRES FARM LAND, INCLUDing seven room house, large barn, numerous outbuildings, suitable for chicken or truck farm. Located about 2½ miles south of JOLIET, near street car; easy payments. For particulars address F P 252, Tribune.

FOR SALE—BE INDEPENDENT.
$10 down, $5 monthly, buys farm in rain belt of Texas Gulf Coast Country; illustrated literature FREE. Many farmers on the ground. THE PROVIDENT LAND CO., 234 La Salle-st., Room 801, Chicago, Ill.

FOR SALE—A NEW LOG HOUSE AND 40 acres of land for $700 on terms of $10 down and $10 a month, no interest, no taxes. These tracts also in Villas county, Wis. For full particulars, write J. P. Dept. G, F. SANBORN COMPANY, 1 Eagle River, Wis.

FOR SALE—BIG SACRIFICE, MY BEAUTIFUL 20 acre fruit, poultry, and grain farm; two miles from city limits of Twin Falls; house, barn, etc.; nonresident owner; best neighbors, schools and market in the world. Address F W 949, Tribune.

FOR SALE—WILL YOU INVEST $1,000 IN LAND for 3 years if your money is returned and you get 20 acres irrigated apple land in Washington, worth $250 per acre, as at set profit? Address H 522, Tribune.

FOR SALE—OR EXCHANGE—IND. 160 ACRE farm; healthy stock; good tools. Price $12,000. DILLON COURDERS BROS., 105 Washington-st. Rand 2327.

FOR SALE—SNAP, 160 QUARTER SECTIONS best Southeast Saskatchewan wheat lands; low price; easy terms; near markets. ALBERTUS & SCHICK, 520 N. 9th-st., Springfield, Ill.

FOR SALE—5, 10, AND 20 ACRE FRUIT AND garden tracts, five miles from Denver; where 5 acres will make you from $1,500 to $5,000 a year. IRA L. BRUNT, Suite 724, 112 Clark-st.

FOR SALE—SOUTHERN MONTANA LANDS, coming under irrigation immediately.
THE IRRIGATION SECURITIES CO.,
816 First Nat'l Bank Bldg.

FOR SALE—EASY TO PAY FOR. BURBANK, Washington Co. Ala. Send for literature.
JULIUS SPANIER, 185 Dearborn-st.

FOR SALE—5 ACRES; SPLENDID HOUSE, barns fruit; 5 miles from town; great bargain. Write PHOEBE DAWSON, Stockton, Ill.

FOR SALE—I SELL FARMS IN OCEANA, THE best county in the United States; fruit, grain, and stock. Send for price list. J. D. S. Hance, Hart, Mich.

FOR SALE—RIO GRANDE VALLEY IRRIGated land; planted and cultivated on shares for nonresidents. H. E. BOTHNER, 98 Jackson-blvd.

FOR SALE—3,000 ACRES ADJACENT TO GOVernment project; need money to complete, or will sell out. Address H C 247, Tribune.

FOR SALE—BUY A FARM WHERE FARMERS prosper. Send for price list.
E. S. DOUGLAS, Lawrence, Mich.

FOR SALE OR EXCHANGE—HIGHLY IMproved 160 acre farm with stock, McHenry, Ill.
JOHNSON & CO., 1115 Tribune Bldg.

FOR SALE—GENTLEMAN'S FARM, 40 ACRES, good buildings, joining beautiful lake near Lake View; $3,000; part cash. Address G G 231, Tribune.

FOR SALE—IN THE CENTER OF A RICH IMproved farm near railroad town in Howell Co., Mo., for $600. S. M. RUPE, 706 Marquette Bldg.

FOR SALE—ACRE TRUCK FARM, 1 MILE south of city limits; a bargain. E. L. MILLER, 108 La Salle-st.

FOR SALE—IRRIGATED TRUCK FARMS IN Rio Grande valley, Texas, producing $100 to $500 per acre. Address D 29, Tribune.

FOR SALE—ONE SECTION OF CHOICE LAND near St. Myers Fla., all or part; $5 per acre. Address H E 30, Tribune.

FOR SALE—II ACRES WOOD COUNTY, TEXAS, agricultural land, $200. H. AMES, Atty., 79 Dearborn-st., Chicago.

FOR SALE—ALBERTA CANADA LANDS EN bloc; $9 and up; choice half section cheap. Address H 106, Tribune.

FOR SALE—GRAIN FARMS ON INTERBURBAN, Joliet to Chicago; 160 acres and up.
HOLTON, GEDELTE & CO., 204 Dearborn-st.

FOR SALE—FARM, FRUIT, AND IRRIGATION newspapers sold at F. O. News Co., 215 Dearborn.

REAL ESTATE—FARM LANDS.

FOR SALE—

BUT NOW WITH EXCHANGE PRIVILEGE.

The SWIGART TRACT makes the best offer left in the reach of the average man, in the center of MICHIGAN'S FAMOUS FRUIT, POULTRY, AND FRUIT LAND IN THE STATE. Lake Michigan harbors; four railroads; two boats, only 9 hours to Chicago. Large profits in fruit, dairy, and stock raising. ACT NOW. $5, $10, $12, $15, to $25 per acre; terms as low as $10 down and $5 per month on 10 acres. Prices positively higher in the spring. Many are buying with privilege of exchange when they go on my PRIVATE CAR EXCURSIONS, which begin again in March. The SWIGART TRACT is the largest in Michigan owned by any one man and therefore offers the best selection, and you take no risk in buying on this plan. Small fruit farms or poultry raising get a MASON COUNTY 10 ACRE FARM—the best in the SWIGART TRACT—one mile from R. R., good markets; price, $150; $5 per month. FINE LOTS in the new town of Wellston, on beautiful Crystal Lake—bound to be a prosperous business center. This is the only proposition in Michigan that gives the purchaser an insurance feature for the protection of his family. If you die before payments are completed, then your heirs get the farm free of charge. The adoption by other land dealers, as far as they are able, of my modern and up to date methods is a strong indorsement of my proposition. Write for literature and free information. G. S. SWIGART, Owner. 1248-49-50 First National Bank Bldg., CHICAGO.

FOR SALE—
GET AN IRRIGANTED OR NONIRRIGATED FARM IN CANADA.
"NO CROPS — NO PAY."

The Canadian Pacific makes it easy for you to own a big farm in the irrigated section of the Bow River Valley of Southern Alberta, or the non-irrigated section of the Saskatchewan River Valley in Central Alberta. We'll break and develop your land at less than you could yourself. Hundreds have paid for their homes in these sunny Valleys out of first crops. Get a home here on ONLY SMALL PAYMENT DOWN—PAY BALANCE OUT OF YOUR CROPS. "NO CROPS—NO PAY." For FREE descriptive books write

JOHN S. DENNIS, Asst. to Second Vice President, CANADIAN PACIFIC RAILWAY,
Colonization Dept., 267 Ninth-av.,
West Calgary, Alberta, Canada.

FOR SALE—
THE LAND OF TODAY.

BROWNSVILLE IRRIGATED FARMS.

A finished proposition. Our farmers shipping cabbage today netting $400 per acre. The best sugar cane, alfalfa, cotton, and winter vegetable country in U. S. 11,000 acres at 12,500 farms. Join our FEB. 15 excursion. Free booklet, "IRRIGATION AND PROFIT," tells you the story. Send for it. No speculation or guesswork about it. Easy payments. Trains to suit.
INDIANA CO-OPERATIVE CANAL CO.,
708 TACOMA BLDG. TEL. MAIN 3934.

FOR SALE—A FARM TO ORDER; 80,000 ACRES of the best fruit and farm land in western Michigan; mostly in Manistee, Wexford, Mason, and Oceana counties. This large acreage gives the best selection in Michigan, largest part formerly hardwood lands. We can satisfy any man's land desires. Prices, $8, $10, $12, $14, $15, to $25 per acre. Investigate. Open Monday and Friday evenings until 9 p. m. Sunday from 9 to 2 p. m.
GEO. A. HART, Owner,
Manistee, Mich.
CHICAGO OFFICE, 1010-1012 CHICAGO OPERA HOUSE BLOCK.

FOR SALE—200 ACRES BLACK SOIL, DAIRY and stock farm 120 miles Illinois from Chicago; 8 acres timber, hardwood, saw; 90 acres meadow, 30 pasture. 5 acres hog pasture, with never failing spring. 120 acres best corn land, under cultivation. 8 room house. Barn 30x40. Stable, 18x30. Cow stable, 16x40. Hog house, 16x20. Corn crib, 7x28 and 24x40. Hay barn, 20x30. Cattle sheds on each side, 18x60; $115 per acre. CORT & CROUCH, 642 1st National Bank Bldg.

FOR SALE—
TWENTY ACRES TWO MILES FROM TOWN, on a fine, large lake. It has a new, modern 7 room house on stone cellar, well, fine new barn, poultry house, and a fine young orchard of assorted fruits, which are in excellent condition. The soil is the very best for all kinds of crops and fruits. Rich, black loam, underlaid with a splendid surrounding country. The house stands on a fine elevation overlooking the lake. This is one of the best little farms in Van Buren county; price $1,600. Address
BROWN BROS., Hartford, Mich.

FOR SALE—BY ALL ODDS THE BEST INvestment in the United States is rich land that is cheap.
South Louisiana has the cheapest and richest land; the healthiest and pleasantest climate.
The transportation facilities create great opportunities. One hundred dollar an acre cotton land which will make $150 an acre corn land can now be bought for $20 an acre.
I would like to explain these conditions to men who want to buy fine farms of splendid corn land cheap. Address
Manager Paradis Farms,
Paradis, La.

FOR SALE — LARGE AND SMALL TRACTS of land for general farming, vegetable, and fruit, in rain belt of Gulf Coast; no irrigation, of soil, fine climate, and pure water; settling and developing fast by class of people from North. Low rate excursion Feb. 15.
BURTON D. HURD CO., 1515 Marquette Bldg.
J. E. HARTENBOWER, Manager.

FOR SALE—CAREY ACT LANDS.

You have an opportunity of filing on Carey act lands at $7.50 and $20 per acre, in the heart of civilization; best of soil and drainage, abundance of water for irrigation. Call for particulars or write for literature.
NORTH LARAMIE LAND CO.,
1505 Monadnock Block, Chicago, Ill.

FOR SALE — FLORIDA GARDENS—$10 SECures a ten acre garden tract in South Pampas; this property within four miles of the busy center of the city of Tampa; good roads; ready market for everything you grow. An investigation costs you nothing and it might prove profitable.
TAMPA BAY LAND CO.,
225 Dearborn-st., Chicago.

FOR SALE—460 ACRES NEAR CHICAGO AND lake, 15½ miles from La Salle-st. R.R. station and large town; good stock, dairy, or fruit-farm and developed; $15 per acre, easy payments; improved farms adjoining sell for $100 per acre.
CORT & CROUCH, 642 1st Nat. Bank.

FOR SALE—80 ACRES FRUIT AND DAIRY farm, Mich., near Chicago and beautiful lake; income $2,500 per year; widow who owns this will give long easy terms if sold quick.
CORT & CROUCH, 642 1st Nat. Bank.

FOR SALE—FIRST RATE OPPORTUNITY near Winnebago, well known peach in S. Alberta, Canada, for immediate sale; 1,564 acres, fenced; excellent farming or stock land; house, with extensive barns, sheds, and cribs; two miles river frontage; fishing; station convenient. Particulars, J. E. Graham, Pew Ranche, Cowley, or Eric Sanderman, owner, Seven Persons, Calgary.

FOR SALE—LAKE FARMS IN FRUIT BELT OF Michigan; 5 a., good house and barn, $1,250; 75 a., fine buildings, fruit, beautiful shore, grove, and view, $4,000; 10 a., mucky soil, $1,000; 20 a., $600 ft. shore, fine woods, $3,500. Reasonable payment down on these; monthly or yearly payments on bal. Call at once. J. J. LEWIS, Bangor, Mich.

FOR SALE—FARMERS AND INVESTORS—FOLlow the trail of successful people coming to MARINETTE CO., WIS., to invest in good farm lands; fine selections $7.50 to $30 per acre; best of markets; 4 hrs. from Chicago; 2 trains daily. Write for particulars and map. SKIDMORE LAND CO., Box 56-L, Marinette, Wis.

FOR SALE—OR EXCHANGE—240 ACRE FARM, well improved in E. Missouri, near county seat; a magnificent stock farm; no better soil; price $64,000; inc. $16,000; will accept good Chicago property. Please don't answer unless you mean business, as imperative reasons require prompt action. Address G G 109, Tribune.

FOR SALE—TWIN FALLS, IDAHO, IRRIGATED Orchard tracts; only a few choice ones and pieces left at original entry price. Send for pamphlet or call at once. T. GEO. HISLOP, Sales Agent, Room 1, Twin Falls Irrigation Co., 589 Stock Exchange Bldg.

FOR SALE—FOR NORTH DENVER SUBURBAN farms write or call on
DENVER IRRIGATED FARM COMPANY,
1835 First National Bank Bldg.,
Chicago, Illinois.

FOR SALE—65 ACRES EXTRA FINE LAND, Van Buren Co., Mich. Buildings, fruit, timber; nr. good city. Nothing to compare for the price. Only $5,500 cash; $800 mtg. now on the place, but $1,000 more can be raised if required. No trades. J. C. DOYLE & CO., 70 La Salle-st.

FOR SALE—150 ACRES GOOD LEVEL LAND; no improvements. Whitehead, Mich. $30 an acre cash; actually worth $25 an acre. Here is a chance to get back to the soil and make $1,000 in the deal. J. C. DOYLE & CO., 70 La Salle-st.

FOR SALE—640 ACRES FANEANDLE, TEXAS land. Owner has paid half and still owes $5,850; will sell his equity for less than one-half what it cost him because he must have cash. Only $2,000 required. J. C. DOYLE & CO., 70 La Salle-st.

FOR SALE—BERRIEN COUNTY, S. OF ST. JOE 55 acres black soil, fair bldgs., near river. $1,800 cash. Whitehead, Mich. $30 an acre. Must be sold. Investigate. Other bargains; maps, lists.
THOMAS ROBINSON & CO., 84 Washington-st.

FOR SALE—SEND 10C STAMPS FOR BEAUTIfully colored album of Colorado, which contains dependable information on crops and irrigation. Nothing like it in print. WALTER W. WILCOX, 310-1402 Washington-st., Chicago, Ill.

FOR SALE—
Farm and timber lands in Arkansas, Louisiana, and Mississippi. Write for bargain list.
YOUNG-McNARY-McCONNELL CO.,
244 Randolph Bldg., Memphis, Tenn.

FOR SALE—$150 PER ACRE, 240 ACRES FINE rich and well improved grain, stock, and dairy farm, three miles Chicago Heights, 25 South of Chicago Cook Co., Ill. It's a bargain.
BOYD, 906, 146 La Salle-st.

FOR SALE—TO HAVE A BIT OF FAITH IN YOUR fellow man is all that stands between you and your chance to make big profits on the productive lands I sell. Write for booklets and map.
S. S. THORPE, Cadillac, Mich.

FOR SALE—80 ACRES, GREEN LAKE COUNTY, Wis., near lake and railroad; $7.50 per acre; easy to close quarterbridge.
MARSHALL, 1001, 123 La Salle-st.

FOR SALE—320 ACRE STOCK AND DAIRY farm near Oshkosh, Wis.; good improvements; 150 acres cultivated, bal. pasture and timber.
MARSHALL, 1001, 123 La Salle-st.

FOR SALE — TEXAS GULF COAST LANDS, large or small tracts; easy terms. Write for free pamphlet, map, etc. Please state. WALTER B. AYRES, 722 Postal Telegraph Bldg. Chicago.

FOR SALE—HOSCOMMON COUNTY, MICH., farm and fruit land; 40 acres, $50 per acre. Take Michigan Central Fast Ex. City 118 Dearborn-st. Chicago.

FOR SALE—E. MISSOURI LANDS ARE BEST in center U. S. for fruit, cattle; on 2 r. r. lines; market winters; healthful. Write WM. MURPHY, 601 Monadnock Blk. Chicago.

FOR SALE—OR EXCHANGE—ILLINOIS FARM of 1,000 acres; through the soil is a sandy loam; 2 sets of improvements; 400 acres in cultivation. Address H 584, Tribune.

FOR SALE—FINE 420 AC. CANADA FARM. Will exchange. FICKLIN, 99 Randolph-st.

REAL ESTATE—FARM LANDS.

FOR SALE—120 ACRES VERY FERTILE SOIL. WIDOW WILL SACRIFICE.
HIGHLY IMPROVED INCOME PAYING FARM. Near R. R. station, 3 miles from Lake Mich.; not far from boat landing; about 140 miles from Chicago.
6 acres plow land, ready for crops.
3 acres hardwood timber (saw).
30 acres orchards and pasture.
200 apple trees, full bearing.
200 pear trees, full bearing.
340 peach trees, full bearing.
CHERRIES, PLUMS, GRAPES, QUINCIES.
10 room house, very comfortable; very fine cellar. Water in house (finest in Mich.) from 180 foot well, pumped by good windmill.
Large double barn with modern 9 room stable. This farm is an exceptional value at $6,000 (terms), and is offered for sale at the low price because I know that it costs a great deal of money to advertise in the papers, and we have decided to take this means of advertising this beautiful subdivision, located on the shore of Lake Michigan, and only a short distance from the town of South Haven.
Remember we will only give 500 of these lots away, and then we will place the balance on sale at from $50 to $200 each.
If you once know what a popular place South Haven is and we are satisfied that the lots in our subdivision will double in value in the next six months, and if you are fortunate enough to secure one of the FREE lots you are sure of making money if you should decide to sell.
We will run an excursion to South Haven as soon as navigation opens up, and you will be able to take advantage of this trip and look our subdivision over.
Don't delay or you will lose an opportunity of a life time.

South Haven Syndicate,
Suite 604, 100 Washington-st.

FOR SALE—
HISTORIC VIRGINIA HOME.

716 acres fertile land. Timber boundary. Living streams. Terraced garden. Charming old colonial house. Modern equipment. Glorious views. Perfect environment. Illustrated pamphlet. Price $55,000.
FREE REAL ESTATE REGISTER—200 select properties.

H. W. HILLEARY & CO.,
CHARLOTTESVILLE, VA.

FOR SALE—ON C. & N. W. RY., STRAIGHT west, splendid high 4 tract land, 495 feet, 198 feet above Chicago; only $900; terms to suit. VANDERCOOK & SKIDMORE, 108 La Salle-st.

FOR SALE—LOOK ME OVER. 2½ ACRES, 200 feet, elegant frontage; 62 cash and 12 per month will buy a lot. J. L. SHAW & CO., 100 Wash.-st.

REAL ESTATE—COAL AND TIMBER.

FOR SALE — A SNAP—4,800 ACRES VIRGIN TIMBER, and the finest cotton or rice land in the DELTA. New double deck mill just started; new house and everything complete. Was cut in Panic of 1907 knocked us down; all nonresidents, and inexperienced lot of stockholders; willing to sell at a loss if necessary for quick deal; big proposition ever offered. Within 2½ miles of Mississippi river, 9 miles from R. R. LEVEL land; does not overflow; drains into river. Steamers navigable half the year. Adjoining cotton lands worth $50 an acre; rent for $6. Timber alone is worth about $20 an acre for whole proposition. Finest body of GUM, OAK, CYPRESS, AND ASH in the whole southland, and a fortune in the land. When timber is removed, steamers for every acre as cleared. Don't bother unless you have the money; no time to fool. DON'T DELAY. The first reasonable offer takes it in fee simple. Address 508 T. H. Trust Bldg., Terre Haute, Ind.

FOR SALE—80,000 ACRES FLORIDA TIMBER lands; cut 2,000 ft. to acre; good chance; price right. Address F L 565, Tribune.

REAL ESTATE WANTED.

North Shore Home Wanted

WANTED—To buy on the North Shore, strictly modern 7 to 9 room house, brick or concrete. Must have large grounds, garage, and be convenient to transportation. Address F X 562, Tribune.

WANTED—6 FLAT BUILDING.

Have all cash for best 6 flat building I can purchase on North Shore, not over $24,000. Will act quick. Owners only need answer. Address C X 87, Tribune.

By Brokers.

WANTED—WE PAY CASH FOR
REAL ESTATE—
CASH OFFER IN 48 HOURS
FOR YOUR HOLDINGS
PLEASE GIVE PRICE AND
AMOUNT OF MORTGAGE
FREDK E. BARTLETT & CO.,
100 WASHINGTON-ST.

WANTED—BY CUSTOMER AT LA GRANGE, WESTERN SPRINGS or Hinsdale, modern 9 or 10 room house, about

BUSINESS CHANCES.

TO BORROW $9,500 TO COMPLETE payment on FLOATING PROPOSITION IN STATE OF WASHINGTON; going and coming BETWEEN YAKIMA AND WENATCHEE IN THE COLUMBIA RIVER VALLEY. ACREAGE UNDER IRRIGATION; TITLE ABSOLUTELY SECURED; WILL PAY 6% INTEREST AND MORE. WILL GIVE 50% OF THE COMPANY AS A BONUS; NO STOCK TO SELL. APPLY UNLESS YOU ARE PREPARED TO DO BUSINESS AND MUST FURNISH BANK REFERENCES. ADDRESS K 495, TRIBUNE.

WANTED—PARTY WITH $10,000 TO $50,000 cash to enlarge a well established personal property loan business; money will be well secured; will pay 10% on investment for term of years; all business will be strictly confidential; will furnish bank references; will deal with principals only; none but who mean business need answer. Address J 173, Tribune.

WANT A MAN TO JOIN IN ESTABLISHED retail wholesale coffee and tea business; plant equipped with roasters, mills, automatic scales and other machinery; $10,000 required; not a get rich scheme, but an excellent opportunity for a man to put into a desirable line. Address K 449, Tribune.

FIRST MORTGAGES ON CHICAGO REAL ESTATE absolutely safe; pay 5½ and 6 per cent; amounts of $200 and up. For sale by UNION BANK OF CHICAGO, LA SALLE AND RANDOLPH STS. Call or write for circular and information.

HAVE EXCEPTIONALLY GOOD, CLEAN cash proposition. Want to get in touch with responsible firm or salesman who can advertise or sell all or part of stock offered. Commission basis. Address J 418, Tribune.

PRACTICAL LUMBERMEN ARE WANTED BY a new corporation; preparing to cut 4,000,000,000 feet of timber on the Pacific coast. Men who can take an active and financial interest preferred. Give full particulars first reply. Address J 204, Tribune.

INVESTMENT OF $10,000 TO $100,000 IN LARGE timber proposition on northwest Pacific coast earning 7% dividends with opportunity for heavy additional earnings. For particulars address J 205, Tribune.

FOR SALE—ONE-HALF OR ENTIRE CLOTHING business; doing annually from $28,000 to $30,000; sole owner does not care to be so closely confined. Address M. L., 804 Watson-st., Ripon, Wis.

FOR SALE—UP TO DATE FURNITURE STORE in good city of 40,000; stock A No. 1; in fine condition; nothing old or stale; best location; good 5 year lease at low rent; fine opportunity for right party. F. B. PENWELL, Trustee, Danville, Ill.

FACTORY SITES FREE AT PETERSBURG, ILL., on railroads in Chicago district. Hydro-electric power will erect building; low rental; long time; power to buy at once. Let us sell you how. St. Joseph Improvement Co., St. Joseph, Mich.

A CASH PURCHASER FOR YOUR BUSINESS QUICKLY SECURED through OUR AGENCY. MAU'S BUSINESS EXCHANGE. 24-26 La Salle-st.

Main 4172. Suite 306.

$5 INDEPENDENT — 50 HILO ROLL GUM vending machines sell you $15 per week profit; investment and permanent profits; now is the time to start; also new package proposition. Call or write Hilo Gum Co., 127 Market-st.

$1,000 INVESTOR WILL BE GIVEN EXECUTIVE position, good salary, in a copper smelter controlling their mines, smelter, timber, and fuel; investment secured by bonds; large profits; extraordinary inducements. Address E A 234, Tribune.

YOUNG MAN, BUSINESS EXPERIENCE, TO finance contracting business; requires $10,000 cash and credit for same amount; large profits on minimum risk; details at interview. Address K 495, Tribune.

FOR SALE—BRICK MANUFACTURING PLANT, type Anson, 250 h. p. Corliss engine, Dryer, cars, steam shovel, etc.; full information by mail. Chas Brick Co., 3603 Grand-av., Milwaukee, Wis.

DO YOU NEED CAPITAL? WE WILL INCORporate and finance complete merchandise proposition. BOWATER, ARNOLD & BOWATER, Masonic Temple, Chicago. Phone Central 2013.

FOR SALE—A HARDWARE STORE IN GOOD LAYout; old established trade and well located; best of reason for selling; a bargain. Address E 22, Tribune.

FOR SALE—PLUMBING AND HEATING BUSIness; reliable. 20 years' stand; will give lease; no extra charge for stand; other business. Address E 21, Tribune.

$35,000 TO $35,000 WANTED FOR COMPLETING work of proven merit; will treble investment in short time; no triflers; investigate fully. Address K 497, Tribune.

WE WANT A MAN TO TAKE CHARGE OF real estate office, best location on South Side; bring references, and must mean business. Address J 195, Tribune.

MILLINERY STORE FOR SALE ACCOUNT family difference; first class location; will sacrifice if taken at once; N. S. Tel. Graceland 914.

FOR SALE—A GOOD GROCERY AND MARKET on West Side, doing good business. Inquire A. C. BENSON, care of Rudd, Murdoch & Co., Lake Street Market-st. Telephone Franklin 433.

MILLINERY STORE—GOOD LOCATION, small country town; no competition; fine opening; must sell account of health. Address Box 11, Ottawa, Ill.

AN ENTERPRISING YOUNG MEN HAVE paying proposition; well versed in business procedure to meet a man with capital to back it. 1204 LA SALLE-ST. ROOM 607.

WE SELL AT ONCE ESTABLISHED MAIL order printing business. Have 200 large sample books of customers' orders. Located Southern city. Address H 434, Tribune.

FOR SALE—ON ACCOUNT OF DEATH, CIGAR, notion, and candy store; $1,200; all invoiced; also one horse. Inquire at 2247 Barling-st., or phone Lincoln 2761.

FOR SALE—WELL ESTABLISHED AND WELL paying ladies' tailoring establishment, the only one in city of 4,500 in Illinois; owner has other business interests. Address K 107, Tribune.

MR.'S AGENT FOR STAPLE ARTICLE IN pastime; good line; party wants to transfer U. S. agency. Small cash amount required to take over stock. Address L 461, Tribune.

PARTNER WANTED — LITTLE INVENTIONS make a market; partner to market money maker. Write H. B. WILSON, 1606 Indiana-av., Chicago.

YOUNG MAN WITH SOME MONEY TO WORK with; a new proposition; good future. Address K 126, Tribune.

MUST SELL MEAT MARKET. ESTABLISHED 16 years, on account of injury; no reasonable offer refused. Address F L 156, Tribune.

$250 CASH OFFERED FOR A PAYING CIGAR store and soda; snappy billiard fixtures. N. e. cor. 55th and Jefferson-av.

FOR SALE—GOOD SOUTH SIDE CORNER SALOON on street car line; rent $27 month; doing $25 daily; $1,000. Address K 502, Tribune.

SACRIFICE—RESTAURANT AND LUNCH room, factory district; sickness cause. Address J 129, Tribune.

FOR SALE—HDW. STORE. DOING GOOD BUSIness; must sell account sickness; first class stand for plumber. Address J 496, Tribune.

BARGAIN—ONE OF THE BEST PAYING BUFfets, near loop and theatres; invoice; $400. KELLY [Agt.]; 676 W. 63d, near Union.

BOARDING STABLE, WEST SIDE; RENT $50; large place, 25 boarders; clearing $4,000 yearly. JOHNSON & LEE, 35 La Salle-st.

MUST SACRIFICE NOONDAY LUNCH CLUB IN loop; good corner; long lease. Address F X 278, Tribune.

FOR SALE—CHEAP, ON ACCOUNT OF SICKness, a good established delicatessen and grocery. 3535 N. Robey-st.; no agents.

WANT PAYING BUSINESS OR SOMETHING good; will pay cash. Address Z A 513, Tribune.

FINANCIAL PARTNER OR PROMOTER BY AN expert mechanical engineer to build an improved Spring Motor Vehicle. Address K 427, Tribune.

GROCERY AND MARKET; EXPANSION; DOing good business; must sell, other business requiring my attention. Address E 246, Tribune.

MANUFACTURES ON MOST PERFECT NONrefillable bottle ever invented; will sell outright or for royalty. Address E 325, Tribune.

SPLENDID DELICATESSEN, HOME BAKERY, bargain; receipts $25 daily; cheap rent; living rooms. Address H 141, Tribune.

IF YOU HAVE $500 CAN SHOW YOU BIG money; toy and adv. novelty; a wonder. Address K 162, Tribune.

FOR SALE—PARTNER—IN ESTABLISHED REAL estate business; pleasant; income $15,000 per year. Address F L 556, Tribune.

AS I AM ENTERING A NEW LINE OF BUSIness will dispose of 16 theater fan blower for low figure to close quick deal. 3022 Madison-st.

FOR SALE TO HIGHEST BIDDER—COMPLETE printing plant, by order of court Feb. 21 at 4 p. m., at Morton Grove, Ill.; established 16 years.

FOR SALE—FAIR STORE, N. W. L. ESTABlished trade, good location. Address J 209, Tribune.

FOR SALE—YOUR OPPORTUNITY—1ST CLASS delicatessen store; fine location. Address F P 206, Tribune.

FOR SALE—HIGH CLASS DELICATESSEN store; excellent location. Address G G 581, Tribune.

WANT PAYING BUSINESS IN EXCHANGE for 4 choice suburban lots, clear worth $1,400, or will trade. Address F C 546, Tribune.

FOR SALE—SMALL LUNCH ROOM. SOUTH Side; transfer corner; acct. other business. Address L 406, Tribune.

FOR SALE—THEATER FOR SALE; BUSY PLACE; motion picture; certain price if taken at once. Address H 562, Tribune.

WANTED—A GOOD RESTAURANT OR HOTEL; $5,000 and $5,000; must show good returns. Address M 103, Tribune.

FOR SALE—DRY GOODS BUSINESS; $4,000 clean, up to date stock; best location in city. Particulars address H 507, Tribune.

FOR SALE—ICE CREAM CONFECTIONERY, wholesale; only two kinds specialties; present business, $30,000 year. Address L 409, Tribune.

WILL SELL MAIL ORDER BUSINESS CHEAP. 34 Van Buren-st. Room 606.

BROKERS ADDRESS L 465, TRIBUNE.

OPPORTUNITY TO MAKE $100.00 OR MORE A WEEK

OF $100,000 or more in profits; a well known private manufacturing concern offering; money required for working capital of increasing business. Address K 465, Tribune.

WILL LOAN TO A FEW SALESMEN 6% A YEAR; give; give home number. Address L 166, Tribune.

REAL ESTATE IN TRUST AND for sale against estate; lease or manage; best of reference. 420 Ashland Block.

STOCKS AND BONDS.

FIVE PER CENT CORPORATION

Purely mtge.; bring in 6% prior; or 8% loan; old established company; $1 dividend; 4% interest; 5% bonus. Address K 497, Tribune.

PHOTO STUDIO, S. S. FIFTIETH AVE., DOING good business; reas. Address H 245, Tribune.

GOOD OFFER TAKES HOTEL IN WISCONSIN; best trade; owner. Address J 206, Tribune.

FOR SALE—F. & P. STORE. NEXT TO THEAter; must sell; $817 takes it. Address J 207, Tribune.

RESTAURANT CORNER IN LOOP; ALL COMplete; sell or rent. HUBBARD, 184 Dearborn.

BUSINESS CHANCES.

BEST OFFER GETS PRIVATE PRINTING PLANT.

On account of increased insurance on our merchandise, offer for sale complete private printing plant at any reasonable terms; will take part in trade; have 28x44 MIEHLE and 24x28 COTTRELL CYLINDER PRESS; 50x72 GORDONS, stitcher, ruling machines, cutters, six electric motors, type, brass rules, etc.; $3,500 worth double; also have thousands of electros, calling cards, book and music plates, suitable for mail order supply business. I. WHITESON, 240 E. Madison-st.

SMALL OR LARGE OWNERS OF INCOME property in Chicago who wish to increase their income at no cost and with no investment will be shown how to do so by writing for a private appointment. Address J 173, Tribune.

IF YOU WANT TO BUY, SELL, OR EXCHANGE any kind of business, rooming houses, hotels, saloons, restaurants, real estate, farms, city or country, call or write.

WM. MAU SR., 24-26 LA SALLE-ST. Phone Main 4172.

Original system, insuring quick, and profitable action.

SACRIFICE IMMEDIATELY — $375 — HIGH grade delicatessen, bakery, confectionery, cigar store; excellent location, corner; no opposition; high class trade; cheap rent; living rooms; elegant oak fixture, computing scales, etc.; good stock; everything paid; part time. 1620 Milwaukee-av., cor. Evergreen, 2 blocks west Humboldt Park.

SALOON, CHEAP; ESTABLISHED; WEST SIDE transfer corner; long lease; rare opportunity; act quick.

Meat market; old stand; weekly receipts $450. Have several rooming house propositions. Investigate. REX.

Phone Cent. 6007. 711, 140 Dearborn-st.

FOR SALE—$4,000—FINE 50 ROOM HOTEL IN Hot Springs Ark., paying $3,000 per mo. Death cause of sacrifice. One block from depot and hot springs. All fine furniture and fixtures complete and long lease; must be sold by March 1. H. T. BOYD, 508, 145 La Salle-st.

WANTED—PARTY WITH $18,000 TO INVEST in a strictly high class legitimate concern; invite the most rigid investigation. The best of references. Proper party can have the office of secretary and treasurer. Will not treat with agents. Address K 378, Tribune.

$25,000 INVESTOR CAN HAVE PRESIDENCY, control and management, with good salary, of company manufacturing goods sold by 4,000 Chicago stores. Money goes into the business. Large profits. Lifetime opportunity. Exceptional inducements. Address G N 118, Tribune.

FOR SALE—600 LOTS, 85X120 FT., IN AND ADjacent to a very prosperous manufacturing city in Ohio; near many factories with large number of employes; lots have sold from $600 to $300, average $400; make valuation $240,000; price $60,000; fine for subdivider. Address J 387, Tribune.

COMPLETE SET MEN'S FURNISHING GOODS fixtures, together with store and chance of obtaining lease for the continuance of the business. Going to retire from the business. Address H 311, Tribune.

MEN'S FURNISHING AND HAT STORE FOR sale. An opportunity will be given a reliable young man with some money to purchase an excellent corner store; established 4 years; best principals dealt with. Address H 312, Tribune.

WE OFFER 6% BONDS, ABSOLUTELY SAFE, which entitle purchaser to a stock bonus in sugar cane, alfalfa, and garden truck land company that will double your investment in 5 years. Address G N 270, Tribune.

BUFFET FOR SALE. 86 MICHigan-av.

MEN'S FURNISHING AND HAT STORE FOR location; established trade; will reduce stock to suit; no job lot dealers need answer; only principals deal with. Address H 313, Tribune.

THREE BONDS OF $5,000 EACH, PAYING 7%, secured on splendid farm property; for sale at a bargain; owner needs cash. Address F W 548, Tribune.

WE ARE OPENING A BRANCH OFFICE IN New York and desire to represent a responsible western house, specialties or otherwise. Address F W 80, Tribune.

HOME BAKERY AND DELICATESSEN, LIGHT grocery; a good prosperous business; $650 if taken soon; am leaving city. Address K 209, Tribune.

EXCEPTIONAL OPPORTUNITY TO SECURE high class dressmaking business; established 16 years; owner retiring. MADAME TRUDEL, 501 Cable Bldg.

$15 A MONTH FOR A FEW MONTHS PREpares the way for $5,000 per year. Ask us. A. S. & H. T. CO., 1208 Heyworth Bldg., Chicago.

COMPANIES INCORPORATED IN ALL STATES; furnish complete set of forms; any business. New York Investment Co., 402-55 Dearborn-st.

25 YEARS ESTABLISHED SALOON FOR SALE in mfg. district; money maker; account leaving city. JOE TRIBUS, 1908 Blue Island-av.

FOR SALE—MERRILL BROS. HARDWARE store; stock, tools and fixtures; estab. 40 years in same location; retiring. 413 S. Halsted-st.

FOR SALE—THE BEST OLD ESTABLISHED REAL estate office on the South Side. Address J 293, Tribune.

FOR SALE—BEST PAYING OLD ESTABLISHED fine millinery business in DOWNTOWN OFFICE. Address J 275, Tribune.

SALOON—NORTH SIDE CORNER. A MONEY making place; $1,800. N. J. DALESDEN, 77 E. Clark-st., R. 1.

$1,000 CASH TAKES OLD ESTABLISHED GROcery at 6442 Wentworth-av. Other business demands immediate sale.

COR. SALOON, N. SIDE; BUSY PLACE; BIG bargain. Will pay you to investigate this. MAU & CO. 59 Dearborn-st.

FINEST DOWNTOWN RESTAURANT FOR sale; retiring from business; make me an offer. 220 E. Jackson.

WILL PAY $2,000 TO $10,000 FOR GOOD HOtel or lease and furniture in any permanent town. Address K 383, Tribune.

FOR SALE—FIRST CLASS CORNER SALOON on most prominent street on the Northwest Side; bargain. Address L 456, Tribune.

BOATS, YACHTS, ETC.

BUFFALO AND T. & M. ENGINES WILL BE sold after Feb. 1st by Bullock Motor Co. at 1400 Michigan-av.

SEE OUR 1910 MODELS.

WECKLER BOAT CO., 2719 IRVING PK.-BLVD., on river, builders of launches, row, and sailboats. Call or phone I. P. 118.

FOR SALE—4 H. P. STOVER MARINE ENGINE, new; full accessories; at bargain price.

COLBORNE MFG. CO., 416 W. Indiana-st.

BEST BARGAINS ON BOATS AND ENGINES in Chicago; on display; all sizes. W. L. MASTERS & CO., 178 S. Water-st. Phone Main 110.

OFFICE DEVICES.

WANTED—BUSINESS PHONOGRAPH. Want two or three business phonographs, in good order; state price, type, etc. Address C K 42, Tribune.

FOR SALE—2ND HAND ADDING AND CALCUlating machine. Phone Main 5440. Address E X 169 Tribune.

FOR SALE—GAMMETER MULTIGRAPH IN good order, $90. GEORGE STUBBS, 548 Cable-av.

FOR SALE—STONE QUARRY; GOOD BUSIness; never in market. Address J 294, Tribune.

FOR SALE—OLD ESTABLISHED; OWNER retiring; 2 lots; long credit. Address K 075, Tribune.

PHOTO STUDIO, S. S. FIFTIETH AVE., DOING good business; reas. Address H 245, Tribune.

GOOD OFFER TAKES HOTEL IN WISCONSIN; best trade; owner. Address J 206, Tribune.

FOR SALE—F. & P. STORE. NEXT TO THEAter; must sell; $817 takes it. Address J 207, Tribune.

RESTAURANT CORNER IN LOOP; ALL COMplete; sell or rent. HUBBARD, 184 Dearborn.

PARTNERS WANTED.

PARTNER WANTED—WITH $300 IN RESTAUrant to look after front end; I am the cook; sure of $25 week start; will stand investigation. Address K 158, Tribune.

PARTNER WANTED—TO MARKET A VALUAble invention; patented. Address F R 561, Tribune.

WANTED—LADY PARTNER IN ROOMING and boarding establishment; small capital required. Address F L 162, Tribune.

PARTNER WANTED—IN ELECTRICAL CONstruction and supply; established 12 years. Address G L 592, Tribune.

WANTED—PARTNER IN A WHOLESALE DELicatessen specialty business; or will sell entirely. Address K 215, Tribune.

WANTED—A PARTNER FOR AN OLD ESTABlished tea and coffee business. Address J 421, Tribune.

WANTED — PARTNER IN ESTABLISHED printing business. Address G G 297, Tribune.

MACHINERY AND TOOLS.

WANT LARGE AND SMALL PUNCH PRESS; also medium sized lathe; must be in good condition; state particulars and cash price. Swedish-American Co., 5235 East Ravenswood Park, Chicago.

SACRIFICE 14-18-18-24-25 INCH LATHES, drill presses, 2 inch pipe machine, grinders, countersinking machine, forge, square shears, gasoline engine, etc., very cheap. DICKOW 36 S. Desplaines-st., near Monroe.

SACRIFICE UNIVERSAL AND PLAIN MILLing machines, engine, and speed lathes, 1 to 4 spindle drill presses, screw machines, grinders, motors, safes, etc. MALITOR, 516 W. Monroe-st. Phone Franklin 978.

GAS AND GASOLINE ENGINES—

All sizes, in used and new, at from 30 to 60 per cent of new cost.

COLBORNE MFG. CO., 416 W. Indiana-st.

FOR SALE — 18¾X12¾X10 IN. DUPLEX PUMP, 15-15 in. automatic engine. Lot of other engines and pumps. The E. H. Wachs Co., 149 W. Indiana-st.

FOR SALE—AIR MOTOR WINDMILL, 60 FT. tower, 10 ft. wheel, as good as new; cheap. J. H. MARQUETTE, Norwood Park, Chicago.

CORLISS ENGINES, 14X36 AND 18X42; BOILers, 80, 100, 125, and 150 h. p. 500 h. p. Stirling water tube. HUGH W. DYAR, 204 Dearborn-st.

FOR SALE—1 13-14 IDEAL; 1 26-48 CORLISS; also second hand boilers and engines.

A. L. SCHULTZ & SON, 676 Elston-av.

FOR SALE—HEAVY COLUMN SHAPER, TWO auto. glue jointers, one 40 inch planer, etc. Address E 241 Tribune.

FOR SALE—PASSENGER AND FREIGHT ELEvators, all kinds and parts. Manning Elevator Co., 34 Washington.

LIGHT AND HEAVY MANUFACTURING.

TIN PLATING.

OF ALL METALS BY "NEW ELECTRIC PROCESS." SEE ADOLPH SCHNEIDER, 116-117 E. CLINTON-ST.

STAMPING, DIE, AND MACHINE WORK wanted. New American Mfg. Co., 113 S. Jefferson-st.

WE ARE PREPARED TO HANDLE LIGHT AND heavy stampings of every description. HORST & CO., Michigan-st., cor. La Salle-av. Main 1044.

INVENTORS—EXPERIMENTAL WORK, patterns, tools, dies, modern shop; skilled labor, reasonable prices. G. SCHMIDT, 165 S. Jefferson.

ADVANCE ENGR. CO., 1140 CAXTON BLDG. 18 S. Canal-st., designers and builders of special mchy., metal specialties, dies, and tools; press work.

L. WILSON NOVELTY WORKS, 222 E. Clinton-st. Dies, tool screw punch press wk. Main 74!

MUSICAL INSTRUMENTS.

SECOND WEEK

OF OUR GREAT FEBRUARY SALE

OF USED PIANOS.

MOST SUCCESSFUL SALE OF COMPELLING BARGAINS EVER OFFERED IN CHICAGO.

RECORD BROKEN FOR WELL SATISFIED CUSTOMERS.

	WAS.	NOW.
Lyon & Healy upright; ebony case	$300	$ 115
J. & C. Fischer upright, ebony case	325	150
Bauer upright, rosewood case	300	150
Concord upright, walnut case	275	150
Hallet & Davis ebony upright	375	150
Estey, walnut case	400	150
Magnolia, oak case	325	150
J. & C. Fischer, ebony case	350	150
Weber upright, mahogany case	450	200
Vose upright, mahogany case	400	200
Wheelock upright, mahogany	350	160
Smith American upright, ebony case	300	95
Estey upright, ebony case	300	100
Howard upright, oak case	300	125
New England upright, ebony case	200	75
Reed & Sons upright, ebony case	350	100
McPhail upright, walnut case	350	145
Knabe Grand	1,000	250
Chickering Grand	1,000	200

Several slightly used $400 and $450 Crown uprights at about one-half price.

PLAYER BARGAINS.

Special offer on our newest type of Combinola.

ASK ABOUT IT.

	WAS.	NOW.
Auto Player-Piano. Has been used slightly in our demonstrating room; a great bargain	$700	$400
Angelus Player	500	300
Melodant Angelus, 65 note	450	150
Metastyle, Pianola, 65 note	450	150
Krakauer Player-piano, 88 note	750	450
Estey Player-piano, 65 note	600	400
Lindeke Player-piano, 88 note	900	600

Players installed in old and new pianos; fully guaranteed; $250—$15 cash, $7 per month.

OUR MUSIC ROLL SPECIAL THIS WEEK.

"CUBANOLA GLIDE"

45c for both 65 and 88 note players.

EASY TERMS.

George P. Bent Co.,

211-213 WABASH-AV.

Piano Bargains

Hallet & Davis, large size	$165.00
Conover, slightly used	175.00
Decker Bros., beautiful tone	225.00
Emerson, Circassian walnut	225.00
Weber, rosewood, large size	225.00
Russell, golden oak	125.00
Emerson, full size	185.00
Steinway, rare bargain	525.00
Chickering & Sons, ebonized case	300.00
Steinway & Sons, large size	275.00
Stutz & Bauer, med. mahogany	275.00
Knabe & Co., mahogany, nearly new	325.00
A. B. Chase Grand, mah. case, 2 yrs. old	500.00

BUFFET FOR SALE. 86 MICHigan-av.

MEN'S FURNISHING AND HAT STORE FOR location; established trade; will reduce stock to suit; no job lot dealers need answer; only principals deal with. Address H 313, Tribune.

THREE BONDS OF $5,000 EACH, PAYING 7%, secured on splendid farm property; for sale at a bargain; owner needs cash. Address F W 548, Tribune.

WE ARE OPENING A BRANCH OFFICE IN New York and desire to represent a responsible western house, specialties or otherwise. Address F W 80, Tribune.

HOME BAKERY AND DELICATESSEN, LIGHT grocery; a good prosperous business; $650 if taken soon; am leaving city. Address K 209, Tribune.

EXCEPTIONAL OPPORTUNITY TO SECURE high class dressmaking business; established 16 years; owner retiring. MADAME TRUDEL, 501 Cable Bldg.

$15 A MONTH FOR A FEW MONTHS PREpares the way for $5,000 per year. Ask us. A. S. & H. T. CO., 1208 Heyworth Bldg., Chicago.

COMPANIES INCORPORATED IN ALL STATES; furnish complete set of forms; any business. New York Investment Co., 402-55 Dearborn-st.

25 YEARS ESTABLISHED SALOON FOR SALE in mfg. district; money maker; account leaving city. JOE TRIBUS, 1908 Blue Island-av.

FOR SALE—MERRILL BROS. HARDWARE store; stock, tools and fixtures; estab. 40 years in same location; retiring. 413 S. Halsted-st.

FOR SALE—THE BEST OLD ESTABLISHED REAL estate office on the South Side. Address J 293, Tribune.

FOR SALE—BEST PAYING OLD ESTABLISHED fine millinery business in DOWNTOWN OFFICE. Address J 275, Tribune.

SALOON—NORTH SIDE CORNER. A MONEY making place; $1,800. N. J. DALESDEN, 77 E. Clark-st., R. 1.

$1,000 CASH TAKES OLD ESTABLISHED GROcery at 6442 Wentworth-av. Other business demands immediate sale.

COR. SALOON, N. SIDE; BUSY PLACE; BIG bargain. Will pay you to investigate this. MAU & CO. 59 Dearborn-st.

FINEST DOWNTOWN RESTAURANT FOR sale; retiring from business; make me an offer. 220 E. Jackson.

WILL PAY $2,000 TO $10,000 FOR GOOD HOtel or lease and furniture in any permanent town. Address K 383, Tribune.

FOR SALE—FIRST CLASS CORNER SALOON on most prominent street on the Northwest Side; bargain. Address L 456, Tribune.

BOATS, YACHTS, ETC.

BUFFALO AND T. & M. ENGINES WILL BE sold after Feb. 1st by Bullock Motor Co. at 1400 Michigan-av.

SEE OUR 1910 MODELS.

WECKLER BOAT CO., 2719 IRVING PK.-BLVD., on river, builders of launches, row, and sailboats. Call or phone I. P. 118.

FOR SALE—4 H. P. STOVER MARINE ENGINE, new; full accessories; at bargain price.

COLBORNE MFG. CO., 416 W. Indiana-st.

BEST BARGAINS ON BOATS AND ENGINES in Chicago; on display; all sizes. W. L. MASTERS & CO., 178 S. Water-st. Phone Main 110.

OFFICE DEVICES.

WANTED—BUSINESS PHONOGRAPH. Want two or three business phonographs, in good order; state price, type, etc. Address C K 42, Tribune.

FOR SALE—2ND HAND ADDING AND CALCUlating machine. Phone Main 5440. Address E X 169 Tribune.

FOR SALE—GAMMETER MULTIGRAPH IN good order, $90. GEORGE STUBBS, 548 Cable-av.

FOR SALE—STONE QUARRY; GOOD BUSIness; never in market. Address J 294, Tribune.

FOR SALE—OLD ESTABLISHED; OWNER retiring; 2 lots; long credit. Address K 075, Tribune.

BOOK BARGAINS.

BOOKS WANTED FOR CASH — ENTIRE LIbraries or small lots. Powner's Custrin 3041.

POWNER'S BOOK STORE, 567 Clark-st.

FOR SALE—CHEAP, FINE NEW SET OF NEW International Encyclopedia. Address J 157, Tribune.

HIGHEST CASH PRICE PAID FOR 2D HAND books, libraries, etc. BARKER, 188 Dearborn.

MUSICAL INSTRUMENTS.

SECOND WEEK

OF OUR GREAT FEBRUARY SALE

OF USED PIANOS.

MOST SUCCESSFUL SALE OF COMPELLING BARGAINS EVER OFFERED IN CHICAGO.

RECORD BROKEN FOR WELL SATISFIED CUSTOMERS.

	WAS.	NOW.
Lyon & Healy upright; ebony case	$300	$ 115
J. & C. Fischer upright, ebony case	325	150
Bauer upright, rosewood case	300	150
Concord upright, walnut case	275	150
Hallet & Davis ebony upright	375	150
Estey, walnut case	400	150
Magnolia, oak case	325	150
J. & C. Fischer, ebony case	350	150
Weber upright, mahogany case	450	200
Vose upright, mahogany case	400	200
Wheelock upright, mahogany	350	160
Smith American upright, ebony case	300	95
Estey upright, ebony case	300	100
Howard upright, oak case	300	125
New England upright, ebony case	200	75
Reed & Sons upright, ebony case	350	100
McPhail upright, walnut case	350	145
Knabe Grand	1,000	250
Chickering Grand	1,000	200

Several slightly used $400 and $450 Crown uprights at about one-half price.

PLAYER BARGAINS.

Special offer on our newest type of Combinola.

ASK ABOUT IT.

	WAS.	NOW.
Auto Player-Piano. Has been used slightly in our demonstrating room; a great bargain	$700	$400
Angelus Player	500	300
Melodant Angelus, 65 note	450	150
Metastyle, Pianola, 65 note	450	150
Krakauer Player-piano, 88 note	750	450
Estey Player-piano, 65 note	600	400
Lindeke Player-piano, 88 note	900	600

Players installed in old and new pianos; fully guaranteed; $250—$15 cash, $7 per month.

OUR MUSIC ROLL SPECIAL THIS WEEK.

"CUBANOLA GLIDE"

45c for both 65 and 88 note players.

EASY TERMS.

George P. Bent Co.,

211-213 WABASH-AV.

Piano Bargains

Hallet & Davis, large size	$165.00
Conover, slightly used	175.00
Decker Bros., beautiful tone	225.00
Emerson, Circassian walnut	225.00
Weber, rosewood, large size	225.00
Russell, golden oak	125.00
Emerson, full size	185.00
Steinway, rare bargain	525.00
Chickering & Sons, ebonized case	300.00
Steinway & Sons, large size	275.00
Stutz & Bauer, med. mahogany	275.00
Knabe & Co., mahogany, nearly new	325.00
A. B. Chase Grand, mah. case, 2 yrs. old	500.00

THE BISSELL-COWAN PIANO CO.

202 MICHIGAN-AV., CHICAGO.

HEALY PIANO CO., 1013 WABASH-AV., SPLENdid bargains in used pianos:

Steinway upright, rosewood case $165
Pease upright, $450 style 170
Bauer, dark rosewood 170
Lyon & Healy upright cabinet grand 175
Nearly upright, returned from short rental 120
Chickering upright, entirely rebuilt 145
Kimball upright, almost new 95
Cable, slightly used upright 190
25 square pianos ..... $15 to 25

Nothing down, $1 per week.
HEALY PIANO CO., 191 Wabash-av.

ADAM SCHAAF PIANOS

are backed by the enthusiastic indorsements of TENS OF THOUSANDS of critical users.

NO MIDDLEMEN'S PROFITS.

LOW PRICES. EASY TERMS.

ADAM SCHAAF,
700-702 W. Madison-st., Corner Union-st.

A LIMITED NUMBER OF PLAYER PIANOS, standard New York make, fully guaranteed, at a remarkably low price. Values $450 to $600. 25 second hand pianos taken in exchange to be sold at practically your own price at easy payments. Cash or terms and freight allowed to any point. Brand new standard make pianos for renting at $3.50 per month.

VOSE & SONS PIANO CO.,
246 Wabash-av.

WHOLESALE SAMPLE PIANOS—

Chase Bros. [the original Chase]. Hackley, Boltwood & Carlisle, as good as they is made; excellent condition; preparing for new samples; will sell this week at retail, at prices which will interest you. Cash or time payments. Write for catalogue, etc. Wholesale Warerooms.

CHASE BROS. PIANO CO.,
311-13 Wabash-av.

NEW IVERS & POND, SCHAEFER BROS. AND POOLE Pianos. Also a large stock of second hand pianos from $90 up. Knabe, Vose & Sons, Bauer, Chickering, Kranich & Bach, Emerson, Lyon & Healy. Store full of bargains.

SCHULTZ PIANO CO.,
1540 Wilson-av.
Corner Ogden-av.

WE WILL SACRIFICE FOUR OF THE LEADING MAKES:

KIMBALL, CONOVER,
WEBER, WHEELOCK,

ALL IN GUARANTEED CONDITION; $96 AND UP.

CABLE-NELSON PIANO CO.,
4TH FLOOR KIMBALL BLDG.,
306 STATE-ST., CORNER ADAMS.

CHICKERING UPRIGHT, ROSEWOOD CASE, good condition $110
Weber upright piano, good for beginners 75
Malcolm upright piano, large size; great bargain 90
Kimball upright piano, fine tone 95
Payments if desired.

Tel. Electric Co., 248 Michigan-blvd

NOTICE TO PIANO PURCHASERS—

If you want to save money in buying a piano, do not fail to attend Bent's great February sale. You will save from 1-3 to ¼ on any standard make.

STEGER & SONS PIANO MFG. CO.,
207 Wabash-av.

BEFORE PURCHASING A PIANO INVESTIgate the rare bargains we are offering in new and second hand pianos for a few days only. We positively can save you money.

THE JOHN CHURCH CO.,
231 Wabash-av.

WE SELL GOOD PIANOS CHEAPER THAN ANY one. For example: $100 buys Smith & Co. $123 buys Reed & Sons, $150 buys Steinway, $450 buys Weber upright piano worth $1,000. Large stock and easiest terms.

VINING & JAMESON, 192 MICHIGAN-AV.

NEW SOHMER, EMERSON, FISCHER, STERling, Huntington, and Twichell pianos sold exclusively in Chicago by

J. O. TWICHELL,
251 Wabash-av.

TO RENT—$3 AND $4 PER MONTH — WE MAKE a specialty of renting fine new pianos; one year's rent allowed if purchased. Phone Monroe 540.

SCHAEFER BROS.,
700-702 W. Madison-st., Corner Union-st.

$325 BUYS AN $850 "SIMPLEX" EIGHTY-EIGHT NOTE SAMPLE PLAYER-PIANO.

CABLE-NELSON PIANO CO.,
4TH FLOOR REPUBLIC BLDG.,
209 STATE-ST., CORNER ADAMS.

ANGELUS PIANO PLAYER, MAHOGANY CASE, fine condition. Angelus, mahogany case, good condition, $40. Simplex player [used], $30.

Tel. Electric Co., 248 Michigan-av.

WHOLESALE PIANO HOUSE WANTS ADdressing work done home evenings to apply towards purchase of piano; only accurate writers need apply; wholesale price. Address K 218, Tribune.

FOR SALE — THEMODIST METROSTYLE Pianola, mahogany, latest style, like new, $190. Five months used. Tel. Electric Co., 248 Michigan-blvd.

VOSE & SONS UPRIGHT PIANO IN PERFECT ORDER. $125. Phone Monroe 4250.

ADAM SCHAAF,
700-702 W. Madison-st., Corner Union-st.

CLOSING OUT SQUARE PIANOS, ALL MAKES, $10 EACH.

ADAM SCHAAF,
700-702 W. Madison-st., Corner Union-st.

KIMBALL PIANOLA, NEW UPRIGHT, $88; PEASE large size upright, $110; Bauer, good for beginner, $35; easy terms. Healy Piano Co., 191 Wabash-av.

BARGAINS—ONE PIANO PLAYER, CECILIAN, $80; one ebony upright, $50; $1 per week. P. A. Starck Piano Co., 204, 6 Wabash-av.

CELEBRATED HIGH GRADE BUSH & GERTS Piano for sale or rent; only at Bush Temple of Music, home of Bush & Gerts Piano Co.

FOR SALE—FINE $400 LYON & HEALY UPright piano; with cover and stool; only $85 cash. Call at

Marshall Field & Co.

This advertisement gives only a few of the instances of the constant readiness of this store to excel in meeting the public's every requirement in such merchandise as we sell.

FRENCH LINGERIE—A value of unusual interest in Hand-Made Chemises of fine nainsook, neatly embroidered with wreath and initial, neck and sleeves finished with scalloped edge, eyelets and ribbon—placed on sale today at $1.15. *Fifth Floor.*

SILK PETTICOATS—FEBRUARY SPECIAL—$6.75—A very durable, practical model of fine quality taffeta, a notable feature is the fourteen-inch tucked tailored flounce, unusually deep silk underlay and dust ruffle, in black and colors. *Fifth Floor.*

WOMEN'S HOSIERY—Substantial savings from our regular prices in two high grade lines: At 35c a pair—Burlington Fast Black Hosiery, mercerized, made very durable, with double tops, extra spliced heels and toes. At 95c a pair—Pure Thread Silk Hosiery with cotton soles and garter tops. *Fifth Floor.*

WOMEN'S NIGHT DRESSES AT $1.95—Splendidly made garments in a very practical slipover style—one that will prove an exceptional value at this price—the front is made of clusters of fine tucks and short puffed sleeves are finished with beading and ribbon, edged with lace or embroidery. *Fifth Floor.*

DRESSMAKING AND TAILORING SECTIONS—February prices will continue but eight days more—the decided discounts will apply on all orders to be completed before March 1st for Tailored Suits from new designs and new Spring materials, also on all orders for Costumes, Waists and Skirts. *Ninth Floor.*

WOMEN'S TRIMMED DRESS HATS AT $25—One of the strongest of the specially priced new lines planned for our February sale. A wide selection of advance styles—the latest Spring shapes designed and trimmed with newest materials in our own workrooms. The saving from our regular price in this instance is greater than one-third—$25.00. *Fifth Floor.*

WOMEN'S NECKWEAR—EARLY SPRING STYLES showing features that promise to each of our many lines increasing popularity as the season advances. Jabots are especially attractive—hundreds of pretty new styles of laces, real and imitation, many combined with embroidery—50c to $12.00; Linen Collars in effective styles, 50c to $2.50; new Scarfs in dainty combinations of colors and plain designs—also the popular Egyptian beaded effects, $2.50 to $25.00. *First Floor.*

NEW TAILORED STYLES IN LINEN WAISTS—Four very effective models made of fine Irish Linen and hand embroidered in refined designs added to the specials in the February sale: *Sixth Floor.*

At $6.50—Tailored Linen Waists with front of floral designs and combination of tucks, tailored cuffs and linen collar with lace insertion.

At $5.50—Tailored Linen Waists, coat opening model, front of hand embroidered panels worked in floral designs.

At $5.00—Tailored Linen Waists hand embroidered in wheat design, cluster tucked, fancy collar and cuffs.

At $3.95—Tailored Linen Waists, hand embroidered in floral pattern, two plaits at shoulder, tailored cuffs and collar.

THE FEBRUARY SALE OF MISSES' AND CHILDREN'S WEAR affords opportunities for savings that parents in great numbers are quick to appreciate. We especially emphasize the unequaled worth of these five lines:

At $3.25—Misses' Slips, soft nainsook, trimmed with Valenciennes lace and ruffle at edge, fine lawn underlay, neck and sleeves trimmed with lace edge, 14, 16 and 18 years.

At 85c—Misses' Muslin Night Gowns, slipover style, made of best cambric, neck and sleeves trimmed with three rows hemmed stitching. Sizes 10 to 16 years.

At 95c—Misses' Wash Petticoats made of white and colored striped materials, full flounce, two clusters of four tucks in flounce, 24 to 36 inches long.

At $1.50—Long Waisted Dresses, beading at waist line, cluster of five tucks and Valenciennes edge on skirt; neck, sleeves and yoke trimmed with lace. Sizes 2, 3 and 4 years.

At 95c—Nainsook Dresses, round embroidery yoke, finished with Valenciennes edge and insertions, five tucks above ruffle, sizes 6 months, 1 and 2 years. *Fourth Floor.*

Mandel Brothers

Newest effects in street coats, special at $25

Fashion's seal of approval distinguishes the long cloth garment for early season wear. It is practical and pleasing from every point of view. The long lines suggest grace of figure, and its adaptability for dress, street, and traveling wear is an advantage that women appreciate. We offer splendid lines at $25. *Second floor, State-street.*

Plain tailored and novelty coats, $25

For women and misses—latest shepherd check coats, semi-fitted garments, finest all-wool worsteds, black-and-white checks; full red or green silk lined; special at $25.

Long tan covert coats at $25

English covert coats in tan shadings, made similar to illustration; notched coat collar; full soft silk lined, in self colors, special at $25.

$25

Full length blue serge coats, $25

Fine all-wool navy serges, made in several semi-fitted styles; full silk lined, in colors, an extraordinary value at the special price $25.

New spring street capes, 16.75

Military styles, in navy blue or black French serge, in full circular styles, full silk lined, in fine, soft finished duchess satin; trimmed with gold braid and buttons; special at 16.75.

New broadcloth capes at $15

Long circular capes of fine all-wool chiffon broadcloth, in black or navy; military styles; all inside seams tailored, satin finishings, trimmed in gold and black braid and buttons, $15.

All long cloth coats are 50, 52 and 54 inch lengths, capes, 30 and 52 inch.

Mandel Brothers

The annual sale window shades, 60c

Once a year we stimulate business in this section by taking orders for window shades in lots of 6 or more, at the low price, each, 60c. *Fourth floor, Wabash-ave.*

Builders, owners of apartment buildings, and those wishing shades for a private residence are glad to know of this opportunity.

Orders in this sale are for the best hand made opaque shades, mounted on Hartshorn spring rollers.

Price includes taking measurements, making and hanging, for residences or apartment buildings only within the city limits. Shades will be made up and delivered now and hung when desired.

Carson Pirie Scott & Co.

Corsets

Special sale affords savings of half and more on high grade makes.

There are six styles attractively priced for this special selling. An excellent range of models in French coutil, silk brocades and broches—some are Walohn filled with plush lined front steel.

Corsets that have sold for considerably more, but on account of change of materials and broken lines, we quote an unusual reduction. Pair, *$3.00*

We feature one of our most popular corset makes in a full line of sizes at half price for quick selling, pr., $2.00

Third floor, north room.

A Train of Beauty

Luxuriously furnished and manned by carefully disciplined employes. It travels over a water-level route on a well-balanced schedule of sustained speed, omitting all but important stops, thus insuring comfort by day and rest by night.

The Wolverine

via

Michigan Central—New York Central

makes the trip to

New York in 23 Hours

Departure is from Central Station, Lake Front and 12th street, Chicago, at 9:05 a. m. daily. Arrival at New York is at 9:03 a. m. next day in Grand Central Station—the heart of New York and the only railway terminal on Manhattan Island. Subway, surface and elevated cars to all parts of the city.

SIX OTHER THROUGH TRAINS DAILY

Any of Our Representatives Will Tell You About This Superb Service

WARREN J. LYNCH
Passenger Traffic Mgr.
CHICAGO

City Ticket Office
230 CLARK STREET
Tel. Harrison 7600

Where Are the Best Schools?

SCHOOLFAX

will help you to decide.

WRITE OR CALL

Tribune Bureau of School Information,

Room 514 Tribune Building, or Phone Central 100—and a copy will be given you.

New York—New Orleans By Sea

Choice of Rail Lines from and Returning to

CHICAGO

$63.00 Round Trip

Southern Pacific Steamships

W. G. KEINER, General Agent, 120 Jackson Blvd., Chicago.

SANITARIUMS.

Pennoyer Tel. 1367. Sanitarium

Retired, homelike health resort in 160-acre park. Baths, electricity, skilled attendants, etc. If desired, Booklet. Address Dr. Pennoyer & Adams, Mgrs., Kenosha, Wis.

ST. JOSEPH MINERAL SPRINGS POSITIVELY CURE RHEUMATISM

Write for Proof. Hotel in connection. VINCENT & BLAKE, Props., St. Joseph, Mich.

SANITARIUMS.

Telephone Winnetka 26

Heart and Digestion a Specialty

North Shore Health Resort, Winnetka, Ill.

Write for Catalogue

SUBSCRIBE FOR THE TRIBUNE.

ADVERTISE IN THE TRIBUNE. SUBSCRIBE FOR THE TRIBUNE.

EDUCATIONAL.

Real Commercial Training

which fits you to take and hold the best stenographic and accounting positions in Chicago, is obtained through the

MacCormac School

1208 E. 63rd St. Phone H. P. 2120

GET CATALOGUE—NO SOLICITORS

LEARN GREGG SHORTHAND

and save time, labor, and money. Day and evening instruction qualifying pupils for high grade positions. Send or call for interesting booklet and free lesson. GREGG SCHOOL, 151 Wabash-av., Phone Central 5780.

JOHN WORTH CHICAGO BUSINESS COLLEGE, Chicago's One Best School of Bookkeeping, Shorthand, Typewriting, Penmanship, Mixed Mathematics and English. Day and evening sessions all year. 500 [618 642] Garfield Avenue, Chicago, Ill.